



ISEE
2011
Barcelona

**International Society for
Environmental Epidemiology**
September, 13th-16th 2011



Hosted by

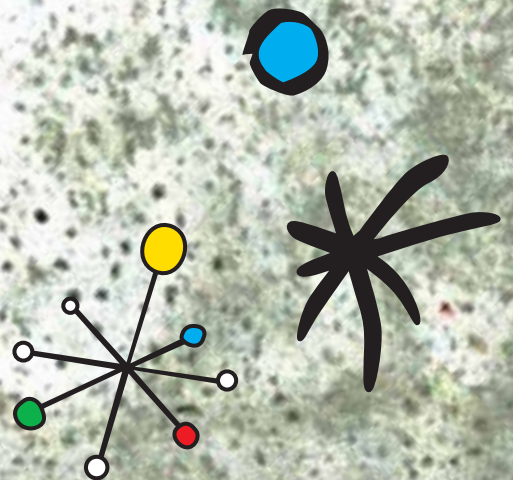

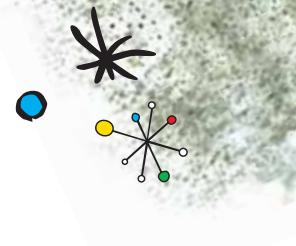
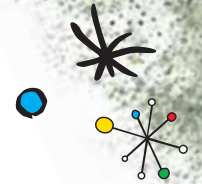

Table of Contents

Programme at a Glance	5
Welcome from the Chairs	6
Welcome from the ISEE President	7
About ISEE	7
Organisation	8
Sponsors	9
Conference Information	9
Awards	10
Conference Schedule	
Tuesday, September 13 th	12
Wednesday, September 14 th	12
Thursday, September 15 th	13
Friday, September 16 th	16
Plenary Speakers and Sessions	18
Satellite Meeting and Workshops	22
Business Meetings	23
Detailed Conference Schedule	
Tuesday, September 13 th	24
Wednesday, September 14 th	24
Thursday, September 15 th	34
Friday, September 16 th	44
Poster Session Viewing	54
Authors Index	105
Notes	128
Social Programme	136
Conference Venue Information	138
Local Information	140
Venue Maps	141



Programme at a Glance

Monday 12 th	Tuesday 13 th	Wednesday 14 th	Thursday 15 th	Friday 16 th
		07:30 – 08:30 Early Morning Sessions	07:30 – 08:30 Early Morning Sessions	07:30 – 08:30 Early Morning Sessions
Morning Pre-Conference Workshops	Morning Pre-Conference Workshops	08:30 – 09:30 Plenary Session	08:30 – 09:30 ISEE Awards & Plenary Session	08:30 – 09:30 Plenary Session
		09:30 – 11:00 Oral & Symposia Sessions	09:30 – 11:00 Oral & Symposia Sessions	09:30 – 11:00 Oral & Symposia Sessions
		11:00 – 11:30 Coffee Break	11:00 – 11:30 Coffee Break	11:00 – 11:30 Coffee Break
Afternoon Pre-Conference Workshops	Afternoon Pre-Conference Workshops	11:30 – 13:00 Oral & Symposia Sessions	11:30 – 13:00 Oral & Symposia Sessions	11:30 – 13:00 Oral & Symposia Sessions
		13:00 – 14:00 Lunch	13:00 – 14:00 Lunch	13:00 – 14:00 Lunch
			13:15 – 14:00 Meeting ISEE Members in European Countries	
		14:00 – 15:00 Poster Viewing	14:00 – 15:00 Poster Viewing	14:00 – 15:00 Poster Viewing
		15:00 – 16:00 Poster Discussion	15:00 – 16:00 Poster Discussion	15:00 – 16:00 Poster Discussion
		16:00 – 16:30 Coffee Break	16:00 – 16:30 Coffee Break	16:00 – 16:30 Coffee Break
	17:30 – 18:30 Opening Reception	16:30 – 18:00 Oral & Symposia Sessions	16:30 – 18:00 Oral & Symposia Sessions	16:30 – 18:00 Oral & Symposia Sessions
	18:30 – 20:00 Welcome Cocktail and Wine Tasting	18:00 – 19:30 ISEE General Membership Meeting	18:00 – 19:15 Workshop	
			20:00 till late Conference Dinner Museu Marítim (Marques de Comillas Hall)	

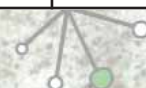

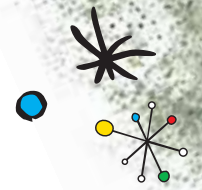

Welcome from the Chairs

Dear Colleagues and Friends,

On behalf of the ISEE Barcelona Organising Committees, it is a great pleasure to welcome you to the **23rd International ISEE Conference**.

We have put together an exciting programme which will provide significant new knowledge and insights on environment and health. We would like to acknowledge the contribution of Prof. Juha Pekkanen, Chair of the Scientific Committee and Prof. Brenda Eskenazi vice-Chair, for their continuous help and insight in preparing the conference. We would also like to thank the members of the International Scientific Committee and other reviewers for their help that was essential for producing the scientific programme. We would, finally, like to thank all of you for submitting to the conference these exciting new results produced across the world. We are particularly happy to note the increased participation of delegates outside Europe and North America. Environmental health issues are global and the ISEE needs this global view and active participation if we want to respond to the huge global challenges. We were able to attract excellent scientists to give keynote lectures and early morning sessions and, with your help, to organise attractive workshops and symposia covering a wide range of topics. We received over 1500 abstracts which, after peer review, were allocated to the oral, poster discussion and poster presentation sessions. The posters will be up for the full three days, which provides greater opportunity to view and discuss them. We will have an intensive three days and we are sure that they will be worthwhile and stimulating.

For this conference we have specific themes; **Sustainable transport and health**: Impact of transport on health and approaches to reduce health impacts, **Impact of climate change**: from water scarcity to Saharan dust episodes, and **Early exposure - later life**: in utero and early life exposures and effects in later life, and we hope that the conference will stimulate discussion and research in these particular areas. Of course at the conference we will discuss all other important research areas of the ISEE community and will have fruitful and interesting presentations and discussions on the most important challenges on environment and health that our society is facing.

Besides the scientific programme, there is the city. Barcelona, the capital of Catalonia is unequivocally a Mediterranean city, not only because of its geographic location but also and above all because of its history, tradition and cultural influences. The documented history of the city dates back to the founding of a Roman colony on its soil in the second century B.C. Modern Barcelona experienced spectacular growth and economic revival at the onset of industrialization during the second half of the 19th century. An important milestone was the 1992 Barcelona Olympics which has put Barcelona on the map as one of the most attractive places to visit.

The city of Barcelona has one of the highest population densities in Europe, and a long tradition of urbanism that makes it an important reference point in urban design and town planning. Its modern urban development is based on the extension plan (Eixample) created by Ildefons Cerdà, an engineering and utopian socialist who took into account public health concerns.

We hope that you will enjoy Barcelona as much as we do.



Mark J. Nieuwenhuijsen

Manolis Kogevinas

On behalf of the Local Organising Committee



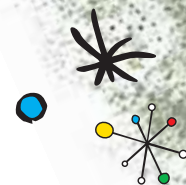

Welcome from the ISEE President

On behalf of the International Society for Environmental Epidemiology, I welcome you to Barcelona for the 23rd Annual Conference of the International Society for Environmental Epidemiology (ISEE).

Barcelona is one of the most popular cities in the world for visitors and home of the highly respected Centre for Research in Environmental Epidemiology, which is serving as the conference host. It is no surprise that the conference has a record large registration.

The Conference Organizing Committee has planned an outstanding meeting of symposia, papers, and posters with opportunities to discuss many of the environmental health issues facing our global environment. We hope you will take advantage of this opportunity to participate in interesting discussions, meet with colleagues, and forge new collaborations. I would like to thank Dr. Mark Nieuwenhuijsen and Dr. Manolis Kogevinas who have served as the Conference Organising Committee chair and co-chair. Dr. Juha Pekkanen and Dr. Brenda Eskenazi chaired the Conference Scientific Committee. I want to acknowledge all of their significant contributions and the efforts of their colleagues, staff, and volunteers in organising the conference.

The success of the conference now rests on your collective shoulders, in your presentations and participation. I encourage you to experience as much as you can, to meet new colleagues, to debate scientific perspectives, and to take some time to enjoy this wonderful city.

Again, welcome to Barcelona, and to the 2011 ISEE Conference.



Dean Baker
ISEE President

About



ISEE is an International Organization with members from more than 50 countries and regional chapters and local groups in Latin American and the Caribbean, the Mediterranean, Central and Eastern Europe, the Caucasus, South Asia, and East Asia. Membership details are available on our website at <http://www.iseepi.org/index.html>

Topics addressed by ISEE members include environmental exposures (e.g. air pollution, hazardous waste, metals, pesticides, radiation), health effects (e.g. cancer, cardiovascular disease, neurologic effects, reproductive effects), methodology (e.g. biomarkers, ecologic investigators, experimental design, exposure/dose assessment, meta-analysis, risk assessments, statistics), environmental-gene interactions, and ethics and law.

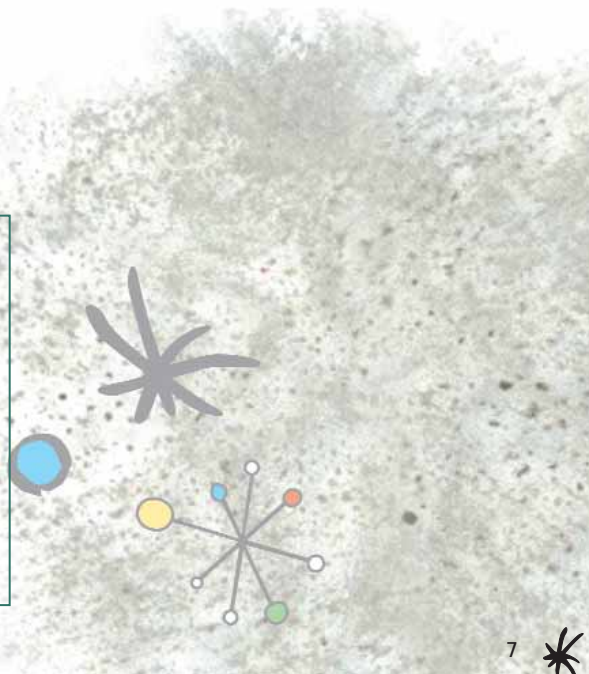

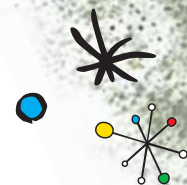

Organisation

Many people are responsible for this Conference. Without all of you, the delegates, nothing would ever happen. However, a small group of people have worked very hard to make all this happen so, on your behalf, our thanks to them.

Honorary Committee

Dr. Boi Ruiz García, *Minister of Health, Government of the Generalitat of Catalonia - Chair*
 Ms. Leire Pajín Iraola, *Minister for Health, Social Policy and Equality, Government of Spain*
 Mr. Xavier Trias Vidal de Llobatera, *the Mayor of Barcelona, Town Council of Barcelona*
 Mr. Lluís Recoder Miralles, *Minister of Territory and Sustainability, Government of the Generalitat of Catalonia*
 Prof. Josep-Joan Moreso Mateos, *Rector of Universitat Pompeu Fabra*
 Dr. Octavi Quintana Trias, *Director of European Research Area, European Commission*
 Dr. Manuela Soares, *Director of the Environment, European Commission*
 Prof. Jacqueline McGlade, *Executive Director, European Environment Agency*
 Dr. Maria Neira, *Director of the Department of Public Health and Environment, World Health Organization*
 Prof. José Jerónimo Navas Palacios, *Director of Instituto de Salud Carlos III*
 Dr. Josep M. Via Redons, *Chair Advisory Board of the Parc de Salut Mar of Barcelona*

Local Organising Committee

Josep-Maria Antó, *CREAL, Barcelona*
 Ferrán Ballester, *CSISP, Valencia*
 Elisabeth Cardis, *CREAL, Barcelona*
 Joan Grimalt, *CSIC, Barcelona*
 Teresa Moreno, *CSIC, Barcelona*
 Bart Ostro, *CREAL, Barcelona*
 Antoni Plasència, *Public Health, Government of Catalonia*

Mark J. Nieuwenhuijsen, *Chair*

Manolis Kogevinas, *Co-Chair*

Xavier Querol, *CSIC, Barcelona*
 Jordi Sunyer, *CREAL, Barcelona*
 Mar Viana, *CSIC, Barcelona*
 Cristina Villanueva, *CREAL, Barcelona*
 Martine Vrijheid, *CREAL, Barcelona*
 Jan-Paul Zock, *CREAL, Barcelona*

Scientific Committee

Toni Agudo, *Spain*
 Dean Baker, *USA*
 Michelle L. Bell, *USA*
 Pier Alberto Bertazzi, *Italy*
 Ioan Bocsan, *Romania*
 Jens Peter Bonde, *Denmark*
 Michael Brauer, *Canada*
 Bert Brunekreef, *The Netherlands*
 Peter Burney, *UK*
 Colin Butler, *Australia*
 Ken Cantor, *USA*
 Chang-Chuan Chan, *Taiwan*
 Hae-Kwan Cheong, *Republic of Korea*
 Richard Clapp, *USA*
 Aaron Cohen, *USA*
 Pietro Comba, *Italy*
 Sylvaine Cordier, *France*
 Tiaan de Jager, *South Africa*
 Silvia de Sanjosé, *Spain*
 George Delclos, *USA*
 Paul Demers, *Canada*
 Eric Dewailly, *Canada*
 Jeroen Douwes, *New Zealand*
 Tony Fletcher, *UK*
 Francesco Forastiere, *Italy*
 Frank Gilliland, *USA*
 Nelson Gouveia, *Brazil*
 Philippe Grandjean, *Denmark*
 How-Ran Guo, *Taiwan*
 Dick Heederik, *The Netherlands*
 Joachim Heinrich, *Germany*

Juha Pekkanen, *Finland, Chair*

Irva Hertz-Picciotto, *USA*
 Jane Heyworth, *Australia*
 Susan Hodgson, *UK*
 Gerard Hoek, *The Netherlands*
 Barbara Hoffman, *Germany*
 Yasushi Honda, *Japan*
 Yun-Chul Hong, *Republic of Korea*
 Deborah Jarvis, *UK*
 Michael Jarrett, *USA*
 Jouni Jaakkola, *Finland*
 Sonja Kahlmeier, *Switzerland*
 Margaret Karagas, *USA*
 Klea Katsouyanni, *Greece*
 Francine Kauffmann, *France*
 Joel Kaufman, *USA*
 Tom Keegan, *UK*
 Nino Künzli, *Switzerland*
 Laden, Francine, *USA*
 Bruce Lanphear, *Canada*
 Dominique Laurier, *France*
 Eric Lebret, *The Netherlands*
 Jong-Han Leem, *Republic of Korea*
 Stephanie London, *USA*
 Matthew Longnecker, *USA*
 Dama Loomis, *USA*
 Lizbeth López-Carrillo, *Mexico*
 Tony McMichael, *Australia*
 Fabian Mendez, *Colombia*
 Dona Mergler, *Canada*
 Adetoun Mustapha, *Nigeria*
 Ana Navas-Acien, *USA*

Brenda Eskenazi, *USA, Vice-Chair*

Per Magnus, *Norway*
 Marie O'Neill, *USA*
 Jorn Olsen, *USA*
 Neil Pearce, *UK*
 Goran Pershagen, *Sweden*
 Annette Peters, *Germany*
 Marina Pollan, *Spain*
 Miquel Porta, *Spain*
 Beate Ritz, *USA*
 Martin Röösli, *Switzerland*
 Siegal Sadetzki, *Israel*
 Jon Samet, *USA*
 David Savitz, *USA*
 Greet Schoeters, *Belgium*
 Jane Schroeder, *USA*
 Joel Schwartz, *USA*
 Elen Silbergeld, *USA*
 Remy Slama, *France*
 Colin Soskolne, *Canada*
 Eric Svendsen, *USA*
 Duncan Thomas, *USA*
 Mireille Toledano, *UK*
 Paolo Vineis, *UK*
 Mary Ward, *USA*
 Alen Wilcox, *USA*
 Chit Ming Wong, *China*
 Alistair Woodward, *New Zealand*
 Michael Wright, *USA*
 Chonghuai Yan, *China*



ISEE
2011
Barcelona

**International Society for
Environmental Epidemiology**

September 13th-16th 2011

Palau de Congressos de Barcelona - Fira de Barcelona

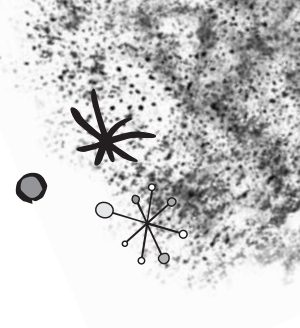

Sponsors

We acknowledge, with gratitude, the generous support of our **Sponsors**. It is very hard to get sponsorship in the middle of a major recession but it is also very hard to give it. Without the vision and generosity of these Organisations, it would have been very difficult for us to host this Conference.

Through the generous sponsorships we are able to support administrative costs, to fund travel fellowships, etc.

Conference Information

Registration

The Registration and Technical Secretariat desk is located in the Level 1 (ground floor) of the Palau de Congressos de Barcelona, Venue of the Conference, and will be open as follows:

Opening hours

Tuesday	September 13 th	16:00 – 20:00
Wednesday	September 14 th	07:00 – 18:00
Thursday	September 15 th	07:30 – 18:00
Friday	September 16 th	07:30 – 18:00

Certificate of Attendance

Certificate of attendance will be given with the rest of documents when you arrive and register at the Conference.

Identification Badges

All conference delegates will receive their name badge at the Registration Secretariat desk with the rest of documents. Please wear it at all times.

Poster Presentations

All posters are numbered in the following format: P000X. Please note your poster number, as it is very important.

Poster will need to be put up on Wednesday 13th, from 07.30 h. and will stay up during the whole Conference; the Organisation is not responsible of posters that have not been removed on Friday 13th at 18.00 hrs.

In case your poster is still up on Friday 16th, after 18:00 hrs., we will not take responsibility for it.

Double faced tape and scissors will be available at the Poster Desk in the Level 0 of the Palau de Congressos de Barcelona.

Speakers' Preview Room

The Speaker s Preview Room is in the Room 2, on the Level 2.

All speakers should contact with the Audiovisual Technician as soon as possible and no later than 2 hours before their presentations.

The speakers' preview room will be opened as follows:

Tuesday	September 13 th	16:00 – 20:00
Wednesday	September 14 th	07:30 – 18:00
Thursday	September 15 th	07:30 – 18:00
Friday	September 16 th	07:30 – 18:00

Please use a memory stick to download your presentation.

The audiovisual equipment will be ready to open the different versions of Microsoft Office, videos are allowed. Own computers will not be allowed on the session rooms. If you work with Mac System we highly recommend to change your presentation to Microsoft Office.

Insurance

The ISEE 2011 Organizing Committee, or its agents, will not be responsible for any medical expenses, loss, damages or accidents during the Conference.

Volunteers

There are volunteers available to assist delegates. The volunteers are all wearing white T-shirts with the ISEE 2011 logo printed on it.

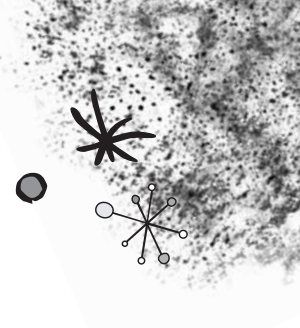

Awards

The awards will be presented Thursday morning at the Plenary Session.

John Goldsmith Award for Outstanding Contributions to *Environmental Epidemiology*

The John Goldsmith Award is for sustained and outstanding contributions to the knowledge and practice of environmental epidemiology.

The awardee this year is **Dr. Irva Hertz-Piccolto**.

Rebecca James Baker Memorial Prize

In August, 2004, environmental epidemiologist Dr. Rebecca James Baker died unexpectedly at age 33, of a pregnancy-related heart condition. Rebecca was particularly committed to environmental epidemiology as a tool for improving public health and quality of life and to working with people from different cultures and backgrounds.

To honor Rebecca's memory and to encourage students and new investigators to follow her example, the **Rebecca James Baker Memorial Prize** is awarded each year at the ISEE Annual Conference.

The award is given among graduate level students and new investigators who are within three years of having completed their degree who are first authors on an accepted abstract for the ISEE 2011 Annual Conference in Barcelona.

Best Environmental Epidemiology Paper Award

This ISEE annual award for the best environmental epidemiology paper published in a peer-reviewed journal aims to recognize excellence in the field of environmental epidemiology and encourage the publication of outstanding papers.

Criteria for the award include but are not limited to:

- Quality (data, analyses, presentation, argument)
- Originality
- Importance/impact

The winning paper is selected by the ISEE Best Environmental Epidemiology Paper Award Committee and approved by the ISEE Council.

The handling editor of the journal in which the paper is published will receive a special certificate.

New Researcher Best Abstract Award

ISEE offers two awards (200 € each) for the best abstracts in environmental epidemiology submitted by a new researcher.

New researchers are considered those who have fewer than 5 years of experience from their terminal degree (PhD, MD or other) in the field of environmental epidemiology or other related disciplines.

Student Poster Award

ISEE offers awards for the best abstracts in environmental epidemiology submitted by a student.

The award is organised by the Students and New Researchers Network (SNRN).

Criteria include - novelty/innovation in respective field, methodological rigor, clarity of poster lay-out/fonts/structure, oral discussion of the poster (if asked by judges circulating between 06:30-07:15 pm) and level of contribution of students (versus advisor).

Participating posters will be displayed on Tuesday, September 13th, from 06:30-07:30 pm in the Lobby of the Conference Venue.

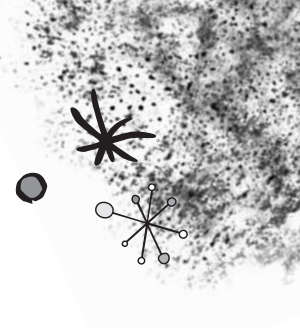

Tuesday, September 13th

17:30 – 18:30	Opening Ceremony – Auditorium Environment and cancer – research priorities. Christopher Wild. (Pg. 18 & 24) Ildefons Cerdà. Barcelona city design and public health. Ferran Sagarra. (Pg. 18 & 24)
18:30 – 20:00	Welcome Cocktail and Wine Tasting. Student Poster Award

Wednesday, September 14th

Room	Auditorium	Room 6	Room 5	Room 3
07:30 – 08:30 Early Morning Sessions				Classics in environmental epidemiology: The Barcelona soy bean outbreak. Josep-Maria Antó (Pg. 24)
08:30 – 09:30 Plenary Sessió	Auditorium Environmental epidemiology in the context of translational science: Lessons from studies of air pollution and cardiovascular diseases. Joel Kaufman. (Pg. 19 & 24) Transport and health. Bert Brunekreef. (Pg. 19 & 24)			
09:30 – 11:00 Oral Sessions & Simposia	OS.1 Air Pollution & Respiratory Diseases I (Pg. 24)	OS.2 Exposure Assessment I (Pg. 25)	OS.3 POPs and Health I (Pg. 25)	OS.4 Infectious Disease (Pg. 25)
11:00 – 11:30	Coffee Break			
11:30 – 13:00 Oral Sessions & Simposia	OS.7 Air Pollution & Cardiovascular Disease I (Pg. 27)	OS.8 Water Contaminants & Health I (Pg. 27)	OS.9 Indoor Air & Health I (Pg. 27)	OS.10 Child Health (Pg. 28)
13:00 – 14:00	Lunch			
14:00 – 16:00	POSTER VIEWING			
15:00 – 16:00 Poster Discussion			PD.1 Air Pollution & Cardiovascular Disease (Pg. 29)	PD.2 Exposure to Ultrafines & Elemental Carbon (Pg. 30)
16:00 – 16:30	Coffee Break			
16:30 – 18:00 Oral Sessions & Simposia	OS.13 Air Pollution & Respiratory Diseases I (Pg. 31)	OS.14 Pesticides & Health I (Pg. 32)	OS.15 Occupational Health I (Pg. 32)	OS.16 Environmental Health Policy (Pg. 32)
18:00 – 19:30				ISEE General Membership Meeting. (Pg. 34)

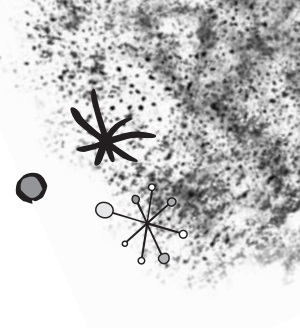

Conference Schedule

OS ▶ Oral Sessions **PD** ▶ Poster Discussion **S** ▶ Symposium

Wednesday, September 14th

Room 8	Room 4	Room 11	Room 12
Determining when epidemiology can (and cannot) help to assess small effects of environmental exposures. David Savitz (Pg. 24)	Gene X environment interaction: Do we fail to identify influential environmental determinants of health by ignoring genes? Irva Hertz-Picciotto (Pg. 24)		
OS.5 Cancer (Pg. 26)	OS.6 Noise and Health (Pg. 26)	S.1 Symposium Sustainable transport and health: Integrated assessments for shifting the paradigm for cycling and walking. (Pg. 26)	S.2 Symposium Emerging evidence on early life arsenic exposure, biomarkers and clinical response. (Pg. 26)
Coffee Break			
OS.11 Climate Change & Health (Pg. 28)	OS.12 Green Space & Health (Pg. 28)	S.3 Symposium Assessment of long-term exposure to air pollution in 37 study areas in Europe using a harmonized approach: the ESCAPE Project. (Pg. 29)	S.4 Symposium In utero bisphenol a exposure and children's health (Pg. 29)
Lunch			
PD.3 Environmental Exposures & Thyroid Function (Pg. 30)	PD.4 Environmental Health Impact Assessment of Policies Methodology & Uses. (Pg. 31)	PD.5 Mercury & Health (Pg. 31)	PD.6 Agricultural Chemicals & Children's Health (Pg. 31)
Coffee Break			
OS.17 Built Environment (Pg. 33)	OS.18 Methods, General (Pg. 33)	S.5 Symposium What will be the role of epidemiological research in future air-quality management? (Pg. 33)	S.6 Symposium Lessons learned 25 years post-Chernobyl: Health effects of early life and later exposures (Pg. 34)

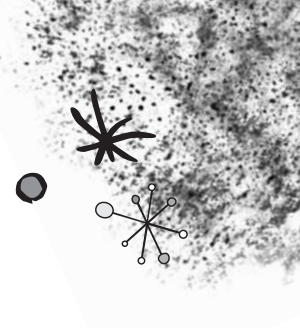

Thursday, September 15th

Room	Auditorium	Room 6	Room 5	Room 3
07:30 – 08:30 Early Morning Sessions				Writing and publishing an environmental epidemiology paper. Jane Schroeder & Allen Wilcox (Pg. 34)
08:30 – 09:30 Plenary Session	Auditorium ISEE Awards Goldsmith awardee. Irva Hertz-Picciotto. (Pg. 20) ISEE2012 South Carolina			
09:30 – 11:00 Oral Sessions & Simposia	OS.19 Air Pollution & Cardiovascular Disease II (Pg. 34)	OS.20 Exposure Assessment II (Pg. 35)	OS.21 Metals & Health I (Pg. 35)	OS 22 Water Contaminants & Health II (Pg. 35)
11:00 – 11:30	Coffee Break			
11:30 – 13:00 Oral Sessions & Simposia	OS.25 Exposure Assessment Air Pollution I (Pg. 37)	OS.26 Climate Change, Temperature (Pg. 37)	OS.27 Transport & Health I (Pg. 37)	OS.28 POPs & Health II (Pg. 38)
13:00 – 14:00	Lunch			
13:15 – 14:00	Room 3 ▶ Meeting ISEE members in European Countries: Discussion for the formation of a European Chapter in ISEE. (Pg. 39)			
14:00 – 16:00	POSTER VIEWING			
15:00 – 16:00 Poster Discussion			PD.7 Measuring Particulate Mater in Low-income Countries. (Pg. 39)	PD.8 Air Pollution in Travel Micro Environments. (Pg. 40)
16:00 – 16:30	Coffee Break			
16:30 – 18:00 Oral Sessions & Simposia	OS.30 Air Pollution & Respiratory Diseases II (Pg. 41)	OS.31 Exposure Assessment Air Pollution II (Pg. 42)	OS.32 Phthalates, BPA & Health (Pg. 42)	S.12 Symposium Vicky Cristina Barcelona (and Joan, Bart, Xavier): An overview of Barcelona and its public health issues. (Pg. 42)
18:00 – 19:15	Room 3 ▶ ISEE Student and New Researcher Committee Workshop. Multidisciplinary research within environmental epidemiology. (Pg. 44)			
20:00 – Late	ISEE 2011 Dinner ▶ Marques de Comillas Hall at the Maritime Museum of Barcelona			

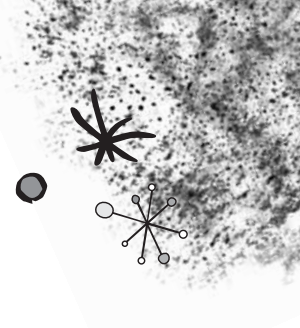

Conference Schedule

Room 8	Room 4	Room 11	Room 12
Low level exposure to chemicals such as lead, VOCs, bisphenol A and phthalates in the community. A discussion on health effects, standard levels and regulations. Yun-Chul Hong. (Pg. 34)	Why we should all be Bayesians (and often are without knowing it). Neil Pearce (Pg. 34)		
OS.23 Health Impact Assessment (Pg. 36)	OS.24 PFCs & Health (Pg. 36)	S.7 Symposium Ubiquitous and participatory sensing for exposure assessment in environmental epidemiology. (Pg. 36)	S.8 Symposium Effects of transportation-related noise in light of correlated exposures to air pollution. (Pg. 37)
Coffee Break			
S.9 Symposium Studying long-term health effects of environmental disasters: Lessons from the past (Pg. 38)	OS.29 Genetics & Epigenetics (Pg. 38)	S.10 Symposium Challenges and Opportunities for using data for multiple pollutants in air pollution epidemiological studies (Pg. 39)	S.11 Symposium Organophosphate pesticides & neurodevelopment: Finding from NIEHS/EPA Funded Children's Environmental Health Centers. (Pg. 39)
Lunch			
PD.9 Environmental Exposures & Child Health. (Pg. 40)	PD.10 How to Estimate Exposures Early in Life: Different Options, Different Results? (Pg. 40)	PD.11 Lead & Health (Pg. 41)	PD.12 Occupational Health (Pg. 42)
Coffee Break			
OS.33 EMF/Mobile phones (Pg. 42)	S.13 Symposium Research on environmental health in the EU (organised by the European Commission) (Pg. 43)	S.14 Symposium Understanding air pollution in the era of Genome-Wide Association Studies (Pg. 43)	S.15 Symposium New health and exposure findings from a large US population exposed to high levels of PFOA. (Pg. 43)

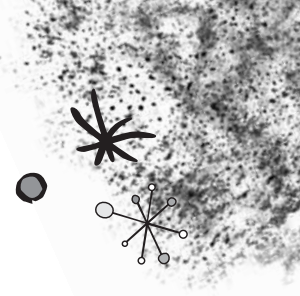

Friday, September 16th

Room	Auditorium	Room 6	Room 5	Room 3
07:30 – 08:30 Early Morning Sessions				Grant writing and funding mechanisms for new investigators. Klea Katsouyanni, Joel Schwartz & How-ran Guo (Pg. 44)
08:30 – 09:30 Plenary Session	Room 3 Early exposures and later effects in life: Revisiting the Barker Hypothesis. Brenda Eskenazi. (Pg. 20 & 44) How can toxicology inform environmental epidemiology? A new approach to environmental health. Linda S. Birnbaum. (Pg. 21 & 44)			
09:30 – 11:00 Oral Sessions & Symposia	OS.34 Air Pollution & Cardiovascular Disease III (Pg. 44)	OS.35 Metals & Health II (Pg. 44)	OS.36 Occupational Health II (Pg. 45)	OS.37 Air Pollution & Reproductive Effects (Pg. 45)
11:00 – 11:30	Coffee Break			
11:30 – 13:00 Oral Sessions & Symposia	OS.39 Exposure Assessment Air Pollution III (Pg. 47)	OS.40 Pesticides & Health II (Pg. 47)	OS.41 Transport & Health II (Pg. 47)	OS.42 Arsenic & Health (Pg. 48)
13:00 – 14:00	Lunch			
14:00 – 16:00	POSTER VIEWING			
15:00 – 16:00 Poster Discussion			PD.13 Susceptibility to Air Pollution (Pg. 49)	PD.14 Improvement of Land Use Regression Models of Outdoor Air Pollution (Pg. 50)
16:00 – 16:30	Coffee Break			
16:30 – 18:00 Oral Sessions & Symposia	OS.45 Air Pollution & Other Outcomes II (Pg. 51)	OS.46 Climate Change Infectious (Pg. 51)	OS.47 Indoor Air & Health I (Pg. 52)	OS.48 Ionising & UV Radiation (Pg. 52)

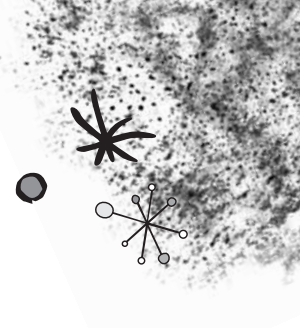

Conference Schedule

Room 8	Room 4	Room 11	Room 12
Is environmental epidemiology precautionary? Philippe Grandjean (Pg. 44)	How to be an epidemiologist in large collaborations with toxicologists, geneticists and clinicians, and how to feed information and ideas back and fourth between these fields. Beate Ritz (Pg. 44)		
Coffee Break			
S.16 Symposium Scientific inference & public policy (Pg. 45)	OS.38 Food, Environment & Health (Pg. 46)	S.17 Symposium Climate change & health in the Mediterranean (Pg. 46)	S.18 Symposium Prenatal exposure to POPs and age of puberty (Pg. 46)
Coffee Break			
OS.43 Second Hand Smoke & Health (Pg. 48)	OS.44 Socio-economic Status & Health (Pg. 48)	S.19 Symposium Heat or heat waves? Does it matter which epidemiologists study? (Pg. 49)	S.20 Symposium Prevention of asthma and allergies in early life: The farm effect (Pg. 49)
Lunch			
PD.15 Methylation & Health (Pg. 50)	PD.16 We Use Exposure Biomarkers for Various Goals: Analysis of Time Trends/Spatial Trends. What are the Pitfalls? How to Overcome them?. (Pg. 50)	PD.17 Emerging Neurotoxins (Pg. 51)	PD.18 Environmental Determinants of Respiratory Disease in Children. (Pg. 51)
Coffee Break			
OS.49 Air Pollution & Neurocognitive Function (Pg. 52)	OS.50 Waste & Health (Pg. 53)	S.21 Symposium Facing (and overcoming) exposure assessment challenges in studies on water pollution and cancer (Pg. 53)	S.22 Symposium An interactive discussion of the newly-revised draft ISEE Ethics Guidelines: Key principles, case studies, & approaches to ethical challenges. (Pg. 53)



ISEE
2011
Barcelona

**International Society for
Environmental Epidemiology**

September 13th-16th 2011

Palau de Congressos de Barcelona - Fira de Barcelona

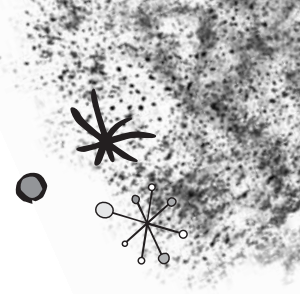

Plenary Speakers and Sessions

Tuesday 13th evening ▶ Opening Ceremony

PROFESSOR CHRISTOPHER WILD

Christopher Paul Wild obtained his PhD in 1984 from the University of Manchester, UK whilst working on the production of monoclonal antibodies to detect low levels of methylated DNA bases. He was awarded a post-doctoral fellowship from the International Agency for Research on Cancer (IARC) to work in Lyon, France and subsequently a UK Royal Society European Exchange Fellowship to spend a year at the Netherlands Cancer Institute in Amsterdam. In 1987 he rejoined IARC as a staff scientist and later became Chief of the Unit of Environmental Carcinogenesis. In 1996 he was appointed to the Chair of Molecular Epidemiology at the University of Leeds, was Head of the Centre for Epidemiology and Biostatistics and later became Director of the Leeds Institute of Genetics, Health and Therapeutics in December 2005. He was elected Director of IARC from 1st January 2009. Dr Wild's main research interest is to understand the interplay between environmental and genetic risk factors in the causation of human cancer. He has particularly sought to apply biomarkers in population-based studies to this end.

Environment and Cancer – Research Priorities

The global burden of cancer is estimated to double in the next 20 years, with a majority of the increase occurring in the low and middle-income countries. These trends are in common with those for other non-communicable diseases, including cardiovascular disease and diabetes. Much could be achieved in terms of prevention based on implementation of current knowledge but at the same time the aetiology of many cancers remains obscure. This implies research into causes must parallel that into prevention; this combination should be one priority in the coming decade.

The majority of cancers have an environmental (broadly defined) aetiology but the precise contribution and interaction with other risk factors is difficult to elucidate. This is at least partially due to limitations in accurately measuring individual exposure, including exposures early in life. Recent advances in laboratory sciences (e.g. "omics" technologies) have been paralleled by an increased understanding of disease mechanisms (e.g. epigenetics). This provides a promising avenue for the improvement of environmental exposure assessment and an understanding of its consequences. In addition, this new generation of biomarkers can help establish the biological plausibility of exposure-disease associations, providing also a bridge from epidemiology to experimental data.

Much remains to be accomplished to provide the evidence-base for public health decisions on cancer prevention. Nevertheless, rapid advances in technology, the fresh understanding of mechanisms and the availability of large prospective cohort studies with associated biobanks provide exciting new opportunities. Prevention strategies based on these foundations demand an interdisciplinary approach whereby the term translational cancer research includes translation from the laboratory to the clinic and to the population. Such a "two-way translation" holds rich promise in combating the projected increases in global cancer burden (Wild CP, *Mutagenesis*, 24, 117-125, 2008; Wild CP, *Environ. Health*, 10, suppl. 1, S15, 2011).

PROF. FERRAN SAGARRA

Director, School of Architecture of Barcelona, Universitat Politècnica de Catalunya (UPC).

Ferran Sagarra (1952), Arch ETSAB (1976), Dr UPC (1991), Professor at the Department of Urban and Regional Planning, School of Architecture of Barcelona (ETSAB), Polytechnic University of Catalonia UPC, is currently the Director (Dean) of the School. He has held several academic and representative posts, both at the School and at the UPC and taught at the Institute of Urban Planning, University Montreal and in the Politecnico di Milano, has been lecturer in international laboratories and workshops. He was also a promoter of the URBAL program on access to land and social housing with metropolitan administrations in Europe and Latin America. He was a coordinator of the European program "Les places, un patrimoine européen" with six European universities and institutions. Actually coordinating COHABITAT, A Network on sustainability in Mediterranean architecture and urban development, with Toulouse and Lisbon universities. Sagarra was a curator of the Spanish Pavilion at the Venice Architecture Biennial (IMPURE-UPC). He was a consultant to the councillor of Housing, Barcelona City Council from 1995 to 2007 and councillor of the Institute for Metropolitan Institute for the Development Land and Property Management (IMPSOL) from 1982 since 1994. He has served as consultant to the editorial board of journals. He designed and built homes, equipment and civil urban works, and has developed several structural or special urban and territorial plans. He is the author of some books and chapters on the history of urbanism in Barcelona and on urban culture of the nineteenth and twentieth centuries including the work of Barcelona's city planner, Ildefons Cerdà.

Ildefons Cerdà. Barcelona city design and public health. Some words on the work of Ildefons Cerdà

Ildefons Cerdà i Sunyer (1815 - 1876) was the progressive Catalan urban planner who designed the 19th-century "extension" of Barcelona called the "Eixample" (currently the centre of Barcelona). When Barcelona, following public pressure, was allowed to demolish its city walls, Cerdà realized the need to plan the city's expansion and developed a modern integrated concept so that the "new extension" would become a modern, easy to live and healthy urban space unlike the congested, epidemic-prone old town within the walls, known at the time as "the Catalan Manchester". His unprecedented urban plan was developed at a time when there was an urgent need for solving an emerging social and environmental crisis of urban centres, characterised by urban crowding, rapid city growth, unhealthy housing and high mortality in the big towns of Europe. That's why he decided to write what is nowadays considered the first modern Urban Theory, focusing on key needs such as that of natural lighting and ventilation in homes, influenced by the sanitarian movement of that time, the need of effective waste disposal including good sewage system,



ISEE
2011
Barcelona

**International Society for
Environmental Epidemiology**

September 13th-16th 2011

Palau de Congressos de Barcelona - Fira de Barcelona

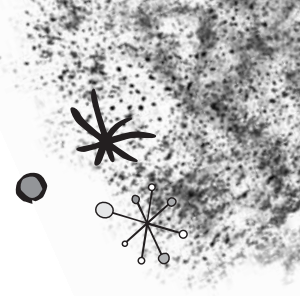

and the need of promoting an easy and efficient movement of people, goods, energy, and information, as well as for green spaces in people's surroundings. His plans were applied in a realistic way, increasing from the very beginning the low height of buildings or, later on, implementing industrial and mercantile facilities in the place of the planned gardens within every city block. His vision of a network-oriented approach was far ahead of his time and was crucial in the development of Barcelona as a modern city until today. His plan shaped the today's 'Eixample', what's to say, provided the city with a strong layout to respond to future needs.

Wednesday 14th morning ▶ Plenaries

PROFESSOR JOEL KAUFMAN

Joel Kaufman, MD, MPH is a physician-epidemiologist, qualified in internal medicine and occupational medicine, educated at the University of Michigan, Boston City Hospital, and University of Washington. He joined the full-time UW faculty in 1997, and is jointly appointed as Professor in the Departments of Environmental & Occupational Health Sciences, Medicine, and Epidemiology. His current research focuses on environmental factors in cardiovascular disease. He is principal investigator of a major US EPA-funded prospective cohort study of air pollution and cardiovascular disease (The Multi-Ethnic Study of Atherosclerosis and Air Pollution, or "MESA Air"), and of a US NIEHS-funded Specialized Center for Research on Cardiovascular Disease and Traffic-Related Air Pollution. He also directs the UW Northlake Controlled Exposure Laboratory, a facility customized for experimental inhalation toxicology studies on health effects of combustion products including diesel exhaust. He emphasizes integration of the disciplines of epidemiology, exposure sciences, toxicology, and clinical medicine.

Environmental epidemiology in the context of translational science: Lessons from studies of air pollution and cardio-vascular diseases

"Translational science" is typically conceived in the context of medical sciences: a bridge between basic research discoveries and clinical practice. The archetypal application is pharmaceutical development. This "bench-to-bedside" emphasis now prevails with funding agencies and academic institutions. The concept of translational science can be difficult to apply but is also important in the environmental health arena; instead of influencing treatment, the goals are beneficial interventions and relevant policymaking in the interest of improving public health. Environmental epidemiologists are well-placed to straddle the research-to-practice bridge, free of challenges facing most environmental health "bench" scientists -by avoiding the need to adjust results from animal models to humans and by directly examining exposure concentrations in relevant ranges- but challenges persist. Research over the past twenty years concerning the association between air pollution and cardiovascular disease provides a useful lens to consider the incorporation of translational science concepts into the framework of environmental epidemiology.

PROFESSOR BERT BRUNEKREEF

Professor of Environmental Epidemiology and Director, Institute for Risk Assessment Sciences, Utrecht University.
Bert Brunekreef was born on March 10, 1953 in Utrecht, The Netherlands.

Academic education in Environmental Sciences at the University of Wageningen, the Netherlands, 1971-1979.

From 1979-2000, he has been employed by the Department of Environmental Health of the Wageningen University, first as assistant professor, since 1986 as associate professor, and since 1993 as full Professor.

In 1985, he obtained his Ph.D. degree in Environmental Epidemiology from the University of Wageningen.

In 1986/1987, he spent the academic year at the Harvard School of Public Health, studying health effects of air pollution episodes, and of living in damp homes.

In 1995, he served as the main organizer of the annual ISEE/ISEA conference which was held in the Netherlands that year. In 1998, he was chosen to be president of the ISEE for the years 2000 and 2001.

Since the early 1990s, prof. Brunekreef has coordinated four EU funded studies (PEACE, TRAPCA, AIRALLERG and AIRNET) in the field of air pollution, allergy and health. He now acts as a coordinator of the European Study of Cohorts for Air Pollution Effects (ESCAPE, 2008-2012). He has been partner in many other international collaborative studies. He has also been the PI on two studies funded by the US Health Effects Institute.

In 2000, his Wageningen Department was moved to Utrecht University where it merged with the existing RITOX Institute to create the 'Institute for Risk Assessment Sciences (IRAS)'. In 2005 IRAS absorbed the Veterinary Public Health Department, and prof. Brunekreef is Director of IRAS since January 1, 2005. IRAS has currently about 150 employees.

Prof. Brunekreef is Professor of Environmental Epidemiology in both the Faculties of Veterinary Medicine, and the Faculty of Medicine at the Utrecht University.

On several occasions, Bert Brunekreef served as advisor on national and international panels in the field of environmental health, including the Dutch National Health Council, of which he is a member, WHO and the US EPA.

Bert Brunekreef is co-author of more than 300 peer reviewed journal articles in the field of environmental epidemiology and exposure assessment. In recent years, he received the ISEE John Goldsmith award (2007), the European Lung Foundation Award (2007), an honorary doctorate of the Catholic University of Leuven, Belgium (2008), the Heineken Prize for Environmental Sciences (2008), and an Academy Professorship of the Dutch Royal Academy of Sciences (2009) to which he also was elected to become a member in 2009.



ISEE
2011
Barcelona

**International Society for
Environmental Epidemiology**

September 13th-16th 2011

Palau de Congressos de Barcelona - Fira de Barcelona

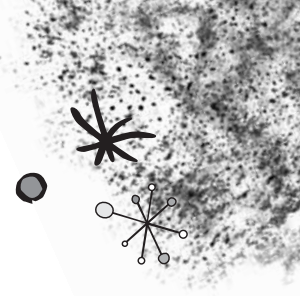

Plenary Speakers and Sessions

Transport and Health

There are many links between transport and public health. Worldwide, death and injury from road traffic accidents are by far the most important, accounting for 1,3 million deaths and from 20-50 million non fatal injuries every year according to a recent WHO report. Some 90% of these occur in low to middle income countries where without proper preventive measures, a further increase is expected with the ongoing increase in road traffic.

Vehicles powered by internal combustion engines produce toxic air pollutants which adversely affect the health of traffic participants, subjects living close to busy roads and the population at large. Engineering controls on vehicles and fuels have mitigated some of these problems in the developed world. Again, the disease burdens are likely to be larger in low to middle income countries which have not yet been able to afford the most technologically advanced pollution controls. However, relatively few studies have been conducted in areas of the world likely to experience the worst problems.

Active modes of transport such as cycling and walking are being promoted in some developed countries as an alternative to driving cars. Although cyclists and pedestrians are at higher risk of inhaled pollutants -because of higher respiration rates- and of traffic accidents than car riders or users of public transport, there is general consensus that the health benefits of physical exercise associated with walking and cycling outweigh the pollution and accident risks.

Transport may also increase health risks of infection as especially in mass transport, transmission may easily occur. Disease vectors may also hitchhike their way to faraway places ("airport malaria"), and in an increasingly global market, foodborne diseases may also be more easily transported elsewhere.

Thursday 15th morning ▶ Plenary

PROFESSOR IRVA HERTZ-PICCIOTTO

Irva Hertz-Picciotto, Ph.D., is a professor of public health sciences. She received her B.A. degree in mathematics, M.A. in biostatistics, and Ph.D. and M.P.H. in epidemiology from UC Berkeley. After 12 years on the faculty at the University of North Carolina (UNC) at Chapel Hill, she returned to California to join UC Davis.

Her research interests are in environmental exposures involving metals, pesticides, PCBs and air pollution; pregnancy outcomes -specifically, spontaneous abortion, fetal growth and early child development; and epidemiologic methods- notably, left truncation in survival analysis, the "healthy worker survivor bias" timing problems, and use of epidemiologic data in quantitative risk assessment. Hertz-Picciotto chaired the U.S. Institute of Medicine-National Academy of Sciences Committee on the Health Effects in Vietnam Veterans of Exposure to Agent Orange and other Herbicides in 2000 and 2002. She currently serves on editorial boards for the American Journal of Epidemiology, Environmental Health Perspectives, and Epidemiology. She has served on scientific advisory boards for the state of California, the U.S. Environmental Protection Agency (EPA), the National Toxicology Program of the National Institute of Environmental Health Sciences (NIEHS), and the National Institute for Occupational Safety and Health (NIOSH). She was president of the international Society for Environmental Epidemiology in 2001-2002, and is now president-elect of the Society for Epidemiologic Research. Hertz-Picciotto directed the program in Reproductive Epidemiology at UNC Chapel Hill and is the deputy director of the Children's Center for Environmental Health at UC Davis, focused on autism and other neurodevelopmental disorders. She has taught courses on four continents, was dissertation adviser for 17 doctoral students -four of whom won prizes for work conducted as doctoral students- and was mentor for three dozen other Ph.D. students.

Keynote, John Goldsmith Award for Outstanding Contributions to Environmental Epidemiology.

Friday 16th morning ▶ Plenary

PROFESSOR BRENDA ESKENAZI

Dr. Brenda Eskenazi is the Jennifer and Brian Maxwell Professor of Maternal and Child Health and Epidemiology at the School of Public Health at the University of California, Berkeley. As a neuropsychologist and epidemiologist, she has spent more than 30 years examining the effects of environmental exposures on male and female fertility, pregnancy, and children's health and development and has studied numerous agents including caffeine, cigarette smoke, environmental tobacco smoke, benzene and other solvents, lead, manganese, dioxin, organochlorine and organophosphate pesticides, flame retardants, as well as other environmental agents. She is currently the Director of the Center for Environmental Research and Children's Health (CERCH) and the Principal Investigator for the CHAMACOS project, the Seveso Women's Health Study on dioxin exposure in Italy, the C-BASS study on benzene exposure in China, and a birth cohort study in South Africa on DDT and pyrethroids. She is a founding member of the International Society of Children's Health and the Environment (ISCHE).

Early exposures and later effects in life: Revisiting the Barker Hypothesis

We have all heard the adage that "children are not little adults" but what does it mean for their adulthood when fetuses and children become exposed to environmental pollutants. What are the long-term costs and consequences of early exposure? The often-cited Barker hypothesis, which is based on observations of adult cardiovascular disease being related to early life exposure to poor nutrition, will be revisited in terms of the effects of early life exposure to environmental pollutants. How can assessment of early life exposure be incorporated into studies of adult-onset disease?



International Society for Environmental Epidemiology

September 13th-16th 2011

Palau de Congressos de Barcelona - Fira de Barcelona

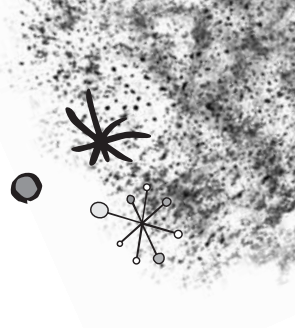

PROFESSOR LINDA BIRNBAUM

Linda S. Birnbaum is Director of the National Institute of Environmental Health Sciences (NIEHS) of the National Institutes of Health (NIH), and the National Toxicology Program. The Institute funds multidisciplinary biomedical research programs, prevention, and intervention efforts that encompass training, education, technology transfer, and community outreach. The NIEHS supports more than 1,000 research grants. A board certified toxicologist, Birnbaum has served as a federal scientist for 32 years. Prior to her appointment as NIEHS and NTP director, she spent 19 years at the Environmental Protection Agency where she directed the largest division focusing on environmental health research. Birnbaum has received many awards and recognitions, including election to the Institute of Medicine of the National Academies. She was vice president of the International Union of Toxicology, and former president of the Society of Toxicology. Dr. Birnbaum is the author of more than 700 peer-reviewed publications, book chapters, abstracts, and reports.

How can toxicology inform environmental epidemiology? A new approach to Environmental Health

The disciplines of environmental epidemiology and toxicology must work closely together on the challenges of addressing human relevance to existing experimental models by sharing techniques and approaches to fill relevant data gaps to improve public health. Research from toxicology has (1) provided solid mechanistic evidence to strengthen epidemiologic conclusions, (2) helped inform design of epidemiological studies by identifying windows of susceptibility (3) has led to new methods to identify interim phenotypes related to biological response to environmental exposures, and (4) has provided evidence for more complex dose response relationships that explain why various exposures have differing health effects.

Challenges in environmental health sciences can be met by supporting collaborations among scientists across disciplines, by developing strategies to integrate new methods and technologies, and sharing results with broader audiences. At NIEHS, we have developed several programs and models to foster collaborative efforts between disciplines within extramural, intramural and the National Toxicology Programs.



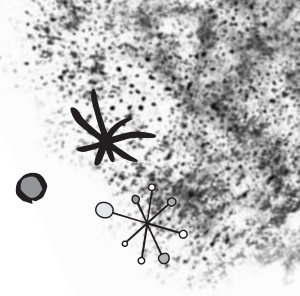

Satellite Meetings and Workshops

Date	Title	Time	Room	Status	Contact
September 13	Crash Course in R: An introduction to R for environmental epidemiology	08:30-16:30	4	Open	Zev Ross Roger Peng zev@zevross.com
September 13	Conducting biologically based exposure assessment for epidemiology	13:00-17:00	9	Open	Tom Smith tsmith@hohp.harvard.edu
September 13	Neurodevelopment in children	13:00-17:00	6	Open	Lynn Goldman lynn.r.goldman@gmail.com
September 13	DAGviromental health: A (re)introduction to causal diagrams and their application in environmental epidemiology research	08:00-12:00	3	Open	Jennifer Weuve Marc Weisskopf jennifer_weuve@rush.edu
September 13	Pensando una agenda de investigación en Salud Ambiental para Latinoamérica: Compartamos un sur	08:30-17:00	5	Open	Fabian Mendez grupogesp@grupogesp.org
September 15	Multidisciplinary research within environmental epidemiology	18:00-19:30	3	Open	Maria Foraster mforaster@creal.cat
September 12 & 13	ESCAPE Annual Meeting	09:00-17:00	Barceló Sants Hotel	Closed	Bert Brunekreef b.brunekreef@uu.nl
September 13	Methods for investigating associations of weather and climate with health	09:00-17:00	8	Closed	Ben Armstrong ben.armstrong@lshtm.ac.uk
September 12 & 13	Agricultural Cohort (AGRICOH) Studies	12/Sept: 12:00-18:00 13/Sept: 09:00-16:00	CREAL Xipre	Closed	Joachim Schüz schuzj@iarc.fr
September 13	C8 Study	09:00-12:00	2	Closed	Tony Fletcher Tony.Fletcher@lshtm.ac.uk
September 13	OBELIX	08:00-16:30	CREAL Còrsega	Closed	Juliette Legler Greet Schoeters Greet.schoeters@vito.be
September 19 & 20	I4C Meeting	19/Sept: 09:00-17:00 20/Sept: 09:00-16:00	CREAL Auditorium	Closed	Gabriella Tikellis gabriella.tikellis@mcri.edu.au Carol H. Kasten kastenca@mail.nih.gov
September 20 & 21	Risk ASSETS	09:00-17:00	CREAL Rodes	Closed	Eirian Thomas eirian.thomas@hpa.org.uk
September 17	Working Group Meeting to share information about the new birth cohort studies that are planned or starting in different countries	09:00-17:00	CREAL Xipre	Closed	Ruth A. Etzel etzelr@who.int

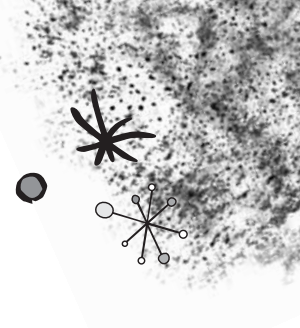

Business Meetings

ISEE Executive Council and other ISEE Meetings

ISEE Council Meeting ▶ Room 1
Tuesday 13th September
13.00 – 17.00 hours

ISEE Council Meeting ▶ Room 1
Wednesday 14th September
07.15 – 08.30 hours

Scientific Planning Committee ISEE2012, South Carolina ▶ Room 3
Wednesday 14th September
13.30 – 14.15 hours

ISEE General Members Meeting ▶ Room 3
Wednesday 14th September
18.00 – 19.30 hours

ISEE Council Meeting ▶ Room 1
Thursday 15th September
07.15 – 08.30 hours

ISEE European Members Meeting ▶ Room 3
Thursday 15th September
13.15 – 14.00 hours

ISEE Council Meeting ▶ Room 1
Friday 16th September
07.15 – 08.30 hours

Other Meetings

NIEHS (Denise Lasko) ▶ Room 10
Wednesday 14th September
13.00 – 16.00 hours

Business Meeting ISCHE Group (Brenda Eskenazi, David Bellinger) ▶ Room 6
Wednesday 14th September
13.30 – 15.00 hours

Environment and Health Fund Reception (Ruth Ostrin) ▶ Room 9
Wednesday 14th September
19.30 – 21.00 hours

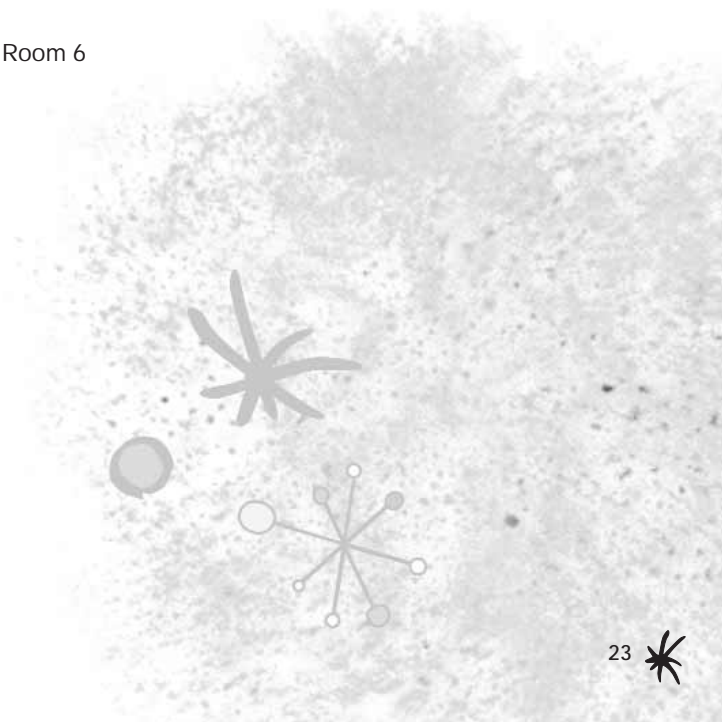

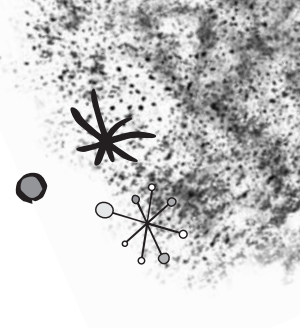

Detailed Conference Schedule

Tuesday, September 13th

- 17:30 – 18:30** **OPENING CEREMONY** ▶ Auditorium
 WELCOME. Professor Mark Nieuwenhuijsen and Professor Manolis Kogevinas. ISEE 2011 Chair and Co-chair
 WELCOME. Professor Dean Baker. ISEE President
 Dr. Boi Ruiz i Garcia. Minister of Health. Government of the Generalitat of Catalonia
 Invited Speaker: Professor Christopher P. Wild. International Agency for Research on Cancer, IARC, Lyon, France "ENVIRONMENT AND CANCER – RESEARCH PRIORITIES"
 Invited Speaker: Professor Ferran Sagarra. Director of the School of Architecture of Catalonia "ILDEFONSO CERDÀ, BARCELONA CITY DESIGN AND PUBLIC HEALTH"
-
- 18:30 – 20:00** **WELCOME COCKTAIL & WINE TASTING**
STUDENT POSTER AWARD

Wednesday, September 14th

- 07:30 – 08:30** **EARLY MORNING SESSIONS**
- ▶ Room 3
CLASSICS IN ENVIRONMENTAL EPIDEMIOLOGY: THE BARCELONA SOY BEAN OUTBREAK
 Josep-Maria Antó
 - ▶ Room 8
DETERMINING WHEN EPIDEMIOLOGY CAN (AND CANNOT) HELP TO ASSESS SMALL EFFECTS OF ENVIRONMENTAL EXPOSURES
 David Savitz
 - ▶ Room 4
GENE X ENVIRONMENT INTERACTION: DO WE FAIL TO IDENTIFY INFLUENTIAL ENVIRONMENTAL DETERMINANTS OF HEALTH BY IGNORING GENES?
 Irva Hertz-Picciotto
-
- 08:30 – 09:00** **PLENARY SESSION 1** ▶ Auditorium
ENVIRONMENTAL EPIDEMIOLOGY IN THE CONTEXT OF TRANSLATIONAL SCIENCE: LESSONS FROM STUDIES OF AIR POLLUTION AND CARDIOVASCULAR DISEASES
 Keynote: Joel Kaufman
 Chairs: Mark Nieuwenhuijsen & Annette Peters
-
- 09:00 – 09:30** **PLENARY SESSION 2** ▶ Auditorium
TRANSPORT AND HEALTH
 Keynote: Bert Brunekreef
 Chairs: Mark Nieuwenhuijsen & Annette Peters
-
- OS.1**
09:30 – 11:00 **AIR POLLUTION AND OTHER OUTCOMES I**
 Room 6
 Chairs: Michelle Bell & Bart Ostro
- O-0001 CHRONIC EXPOSURE TO TRAFFIC POLLUTION IS ASSOCIATED WITH REDUCED GLOMERULAR FILTRATION RATE
 Shih-Ho Lue, Gregory A. Wellenius, Elissa H. Wilker, Murray A. Mittleman.
- O-0002 DIABETES INCIDENCE AND LONG-TERM EXPOSURE TO AIR POLLUTION: A COHORT STUDY
 Zorana Andersen, Bendix Carstensen, Martin Hvidberg, Steen Jensen, Matthias Ketzel, Steffen Loft, Anne Tjønneland, Kim Overvad, Ole Raaschou-Nielsen, Mette Sørensen.
- O-0003 AIR POLLUTION FROM TRAFFIC AND CANCER INCIDENCE IN A DANISH COHORT
 Ole Raaschou-Nielsen, Zorana Andersen, Martin Hvidberg, Steen S Jensen, Matthias Ketzel, Mette Sørensen, Johnni Hansen, Steffen Loft, Kim Overvad, Anne Tjønneland.
- O-0004 ETHICAL CHALLENGES IN EPIDEMIOLOGIC STUDIES ON AIR POLLUTION AND HEALTH
 Jouni Jaakkola.

- O-0005 AIRWAY AND CIRCULATORY PRO-INFLAMMATORY EFFECTS OBSERVED IN HEALTHY VOLUNTEERS AFTER AMBIENT AIR POLLUTION EXPOSURE: RAPTES HEALTH EFFECT ASSESSMENT
Maaïke Steenhof, Maciej Strak, Krystal Godri, Ilse Gosens, Flemming Cassee, Frank Kelly, Roy Harrison, Raymond Pieters, Gerard Hoek, Nicole Janssen.
- O-0006 LONG-TERM EXPOSURE TO AMBIENT AIR POLLUTION AND LUNG CANCER RISK IN CANADA
Perry Hystad, Paul Demers, Kenneth Johnson, Michael Brauer.

OS.2 EXPOSURE ASSESSMENT I

09:30 – 11:00

Room 6

Chairs: Tom Keegan & Michael Wilhelm

- O-0007 VALIDATING A PHARMACOKINETIC MODEL OF POLYCHLORINATED BIPHENYLS (PCBs) USING BLOOD LEVELS IN CHILDREN FROM BIRTH UP TO 22 MONTHS OF AGE
Marc-André Verner, Kinga Lancz, Tomas Trnovec, Dean Sonneborn, Irva Hertz-Picciotto, Michel Charbonneau, Sami Haddad.
- O-0008 CHALLENGES AFFECTING THE INTERPRETATION OF BIOMONITORING DATA IN EPIDEMIOLOGIC STUDIES
Antonia Calafat, Kayoko Kato, Manori Silva, Xiaoyun Ye.
- O-0009 IMPACT OF DUST FROM MULTIPLE MICROENVIRONMENTS AND DIET ON PENTA-BDE BODY BURDEN
Deborah Watkins, Michael McClean, Alicia Fraser, Heather Stapleton, Andreas Sjödin, Thomas Webster.
- O-0010 EXPOSURE TO ENVIRONMENTAL POLLUTION IN THE GENERAL FLEMISH POPULATION: RESULTS OF THE SECOND FLEMISH ENVIRONMENT AND HEALTH STUDY
Elly Den Hond, Willy Baeyens, Liesbeth Bruckers, Ann Colles, Ilse Loots, Bert Morrens, Vera Nelen, Isabelle Sioen, Nicolas Van Larebeke, Greet Schoeters.
- O-0011 PREDICTORS AND TEMPORAL VARIABILITY OF URINARY PARABEN CONCENTRATIONS IN MEN AND WOMEN BEFORE AND DURING PREGNANCY
Kristen Smith, Antonia Calafat, Jennifer Ford, Myra Keller, Russ Hauser.
- O-0012 INTERRELATIONS BETWEEN BLOOD SERUM LEVELS OF PERSISTENT ORGANIC POLLUTANTS AND THEIR DETERMINANTS IN INUIT, POLISH AND UKRAINIAN MALES (CLEAR PROJECT)
Virissa Lenters, Bo AG Jonsson, Cathrine Thomsen, Lars Rylander, Gunnar Toft, Jens Peter Bonde, Aldert H Piersma, Roel Vermeulen, Dick Heederik.

OS.3 POPs AND HEALTH I

09:30 – 11:00

Room 5

Chairs: Germaine Buck Louis & Jens-Peter Bonde

- O-0013 A NESTED CASE-CONTROL STUDY OF INTRAUTERINE EXPOSURE TO PERSISTENT ORGANOCHLORINE POLLUTANTS IN RELATION TO RISK OF HYPOSPADIA
Anna Rignell-Hydbom, Christian H Lindh, Joakim Dillner, Bo AG Jönsson, Lars Rylander.
- O-0014 A META-ANALYSIS OF CORD SERUM CONCENTRATIONS OF PCB AND BIRTH WEIGHT
Jens Peter Bonde, Eva Govarts.
- O-0015 THE EFFECT OF PREVIOUS BREASTFEEDING ON BIRTH WEIGHT OF SUBSEQUENT CHILD
Merete Eggesbo, Leda Chatzi, Monica Guxens, Maria Vassilaki, Theano Roumeliotaki, Jordi Sunyer, Manolis Kogevinas.
- O-0016 ASSOCIATION BETWEEN POP EXPOSURE AND TYPE 2 DIABETES IN THE HELSINKI BIRTH COHORT STUDY
Riikka Airaksinen, Panu Rantakokko, Johan G Eriksson, Paul Blomstedt, Eero Kajantie, Hannu Kiviranta.
- O-0017 ORGANOCHLORINE EXPOSURE DURING PREGNANCY AND NEURODEVELOPMENT IN PRESCHOOL CHILDREN
Nerea Lertxundi, Nerea Lertxundi, Aitana Lertxundi, Mireia Gascón, Mónica Guxens, Marisa Rebagliato, Ferran Ballester, Joan Grimalt, Eduardo Fano, Jesús Ibarluzea.
- O-0018 PERSISTENT ORGANIC POLLUTANTS AND ENDOMETRIOSIS; IMPORTANCE OF BIOLOGIC MEDIA FOR DEFINING EXPOSURE THE ENDO STUDY
Germaine Buck Louis, C. Matthew Peterson, Mary Croughan, Zhen Chen, Rajeshwari Sundaram, Mary Hediger, Joseph Stanford, Michael Varner, Linda Giudice, Victor Fujimoto.

OS.4 INFECTIOUS DISEASE

9:30 – 11:00

Room 3

Chairs: Silvia de Sanjosé & Wong Chit Ming

- O-0019 MODELLING AND FORECASTING DENGUE FEVER INCIDENCE IN MALAYSIA BY INTERPOLATING ENVIRONMENTAL DATA
Balvinder Gill, Jianguo Xiao, Grace Yun, Shannon Carter, Allison Imrie, Geoffrey Shellam.
- O-0020 EFFECTS OF ENVIRONMENTAL FACTORS ON INFLUENZA SEASONALITY IN THE SUBTROPICS
Lin Yang, King Pan Chan, Ping Yan Chen, Jian Feng He, Chun Quan Ou, JS Malik Peiris, Chit Ming Wong.
- O-0021 LEGIONELLA SPP. AND LEGIONELLOSIS IN NEW ZEALAND, 2005-2010: DISEASE EPIDEMIOLOGY AND ENVIRONMENTAL SURVEILLANCE
Frances Graham, Simon Kingham, Paul White.
- O-0022 EFFECT MODIFICATIONS OF SMOKING ON RISK OF MORTALITY ASSOCIATED WITH INFLUENZA
Chit Ming Wong, Lin Yang, King Pan Chan, Wai Man Chan, Liang Song, Hak Kan Lai, Thuan Quoc Thach, Lai Ming Ho, Tai Hing Lam, JS Malik Peiris.
- O-0023 EPIDEMIOLOGIC AND MICROBIOLOGIC ASSOCIATIONS BETWEEN FLIES AND DIARRHEA
Stefan Collinet-Adler, Sudhir Babji, Rajiv Sarkar, Deepthi Kattula, Honorine Ward, Gangandeep Kang, Vinohar Balraj, Elena Naumova.
- O-0024 DECREASED VACCINATION RESPONSES IN CHILDREN WITH PRENATAL AND POSTNATAL EXPOSURES TO IMMUNOTOXICANTS
Philippe Grandjean, Elisabeth Wreford Andersen, Esben Budtz-Joergensen, Pal Weihe, Flemming Nielsen, Carsten Heilmann.

OS.5 9:30 – 11:00	CANCER Room 8 Chairs: Paolo Vineis & Debra Silverman
O-0025	SERUM DIOXIN CONCENTRATIONS AND CANCER RISK IN THE SEVESO WOMEN'S HEALTH STUDY <u>Marcella Warner</u> , Paolo Mocarelli, Steven Samuels, Larry Needham, Donald Patterson, Paolo Brambilla, Brenda Eskenazi.
O-0026	DNA METHYLATION IN BLOOD LYMPHOCYTES AND RISK OF LUNG CANCER <u>Sofia Pavanello</u> , Andrea Baccarelli, Michele Carugno, Letizia Tarantini, Laura Cantone, Valentina Bollati, Kim Overvad, Anne Tjønneland, Ulla Vogel, Angela Cecilia Pesatori.
O-0027	MATERNAL CONSUMPTION OF COFFEE AND TEA DURING PREGNANCY AND RISK OF CHILDHOOD ALL: RESULTS FROM AN AUSTRALIAN CASE-CONTROL STUDY <u>Elizabeth Milne</u> , Jill Royle, Lisa Bennett, Nicholas de Klerk, Helen Bailey, Carol Bower, Margaret Miller, John Attia, Rodney Scott, Bruce Armstrong.
O-0028	MATERNAL SMOKING, POLYMORPHISMS IN CYP1A1, CYP2E1, EPHX1, NAT2, NQO1, AND CHILDHOOD ACUTE LEUKEMIA <u>Audrey Bonaventure</u> , Stéphanie Bellec-Goujon, Laurent Orsi, Denis Hémon, Jacqueline Clavel.
O-0029	A COMPREHENSIVE ANALYSIS OF DNA METHYLATION IN HEAD AND NECK SQUAMOUS CELL CARCINOMA INDICATES DIFFERENCES BETWEEN VIRAL AND CHEMICAL INDUCED CARCINOGENESIS <u>Justin Colacino</u> , Emily Light, Dana Dolinoy, Sonia Duffy, Maureen Sartor, Douglas Chepeha, Jeremy Taylor, Gregory Wolf, Thomas Carey, Laura Rozek.
O-0030	METALS, ARSENIC AND SELENIUM AND RISK OF PANCREATIC CANCER <u>Andre Amaral</u> , Miquel Porta, Debra T Silverman, Roger L Milne, Manolis Kogevinas, Nathaniel Rothman, Kenneth P Cantor, Tomas Lopez, Francisco X Real, Nuria Malats.

OS.6 9:30 – 11:00	NOISE AND HEALTH Room 4 Chairs: Nino Künzli & Anna Hansell
O-0031	CARDIOVASCULAR HOSPITAL ADMISSIONS IN RELATION TO AIRCRAFT NOISE, ROAD NOISE AND AIR POLLUTION IN WEST LONDON <u>Anna Hansell</u> , Marta Blangiardo, Lea Fortunato, Sarah Floud, Kees de Hoogh, Sean Beevers, Paul Elliott, Heathrow Study Team Small Area Health Statistics Unit.
O-0032	TRAFFIC NOISE HEALTH EFFECTS AND THE BENEFIT OF ACCESS TO 'QUIET SIDE' <u>Theo Bodin</u> , Maria Albin, Evy Öhrström, Jonas Björk, Jonas Ardö.
O-0033	TRAFFIC NOISE AND CARDIOVASCULAR HEALTH IN SWEDEN: THE ROADSIDE STUDY <u>Charlotta Eriksson</u> , Mats E Nilsson, Saskia Willers, Lars Gidhagen, Tom Bellander, Göran Pershagen.
O-0034	AIRCRAFT NOISE EXPOSURE AND COGNITIVE PERFORMANCE IN CHILDREN LIVING NEAR THE CIAMPINO AIRPORT IN ROME <u>Carla Ancona</u> , Francesca Mataloni, Marta Bacigalupi, AnnaClara Cruciani, Giovanna Todini, Eleonora Zirro, Marina Davoli, Francesco Forastiere, Study Team SAMBA.
O-0035	VALIDATED MEASURES OF CHRONIC OCCUPATIONAL NOISE ON HYPERTENSION DIAGNOSIS <u>Jane Clougherty</u> , Deron Galusha, Peter Rabinowitz, Mark Cullen.
O-0036	ROAD TRAFFIC NOISE, AIR POLLUTION AND HYPERTENSION IN OSLO, NORWAY <u>Bente Oftedal</u> , Per Nafstad, Per E. Schwarze, Gunn Marit Aasvang.

S.1 09:30 – 11:00	SYMPOSIUM ▶ SUSTAINABLE TRANSPORT AND HEALTH: INTEGRATED ASSESSMENTS FOR SHIFTING THE PARADIGM FOR CYCLING AND WALKING Room 11 Chairs: Sonja Kahlmeier & Audrey de Nazelle
S-0001	TRANSPORTATION, AIR POLLUTION AND PHYSICAL ACTIVITY: INTEGRATED HEALTH IMPACT ASSESSMENT OF THE BIKE SHARING SYSTEM 'BICING' IN BARCELONA, SPAIN <u>David Rojas-Rueda</u> , de Nazelle Audrey, Marko Tainio, Mark Nieuwenhuijsen.
S-0002	HEALTH IMPACT MODELLING OF ALTERNATIVE ACTIVE TRAVEL VISIONS FOR ENGLAND AND WALES USING A TRANSPORT AND HEALTH INTEGRATED MODELLING TOOL (THIM) <u>James Woodcock</u> , Moshe Givoni, Phil Edwards, Zhiwei Cao.
S-0003	WORKING WITH NON-HEALTH SECTORS: A REVIEW OF EXPERIENCES WITH ECONOMIC APPROACHES TO PROMOTE CYCLING AND WALKING: THE HEALTH ECONOMIC ASSESSMENT TOOL (HEAT) Francesca Racioppi, <u>Sonja Kahlmeier</u> , Thomas Gotschi, Nick Cavill, Charlie Foster, Paul Kelly, Max Herry, Harry Rutter.
S-0004	OBTAINING HEALTH FROM CLIMATE CHANGE MITIGATION POLICIES IN TRANSPORT USING SCIENCE TO INFORM POLICIES <u>Carlos Dora</u> , Jamie Hoskins, Elaine Fletcher. Brief introduction of accompanying Poster Session. General discussion, focusing on challenges and future directions for research.

S.2 09:30 – 11:00	SYMPOSIUM ▶ EMERGING EVIDENCE ON EARLY LIFE ARSENIC EXPOSURE, BIOMARKERS AND CLINICAL RESPONSE Room 12 Chairs: Yu Chen & Margaret Karagas
S-0005	EFFECTS OF ARSENIC EXPOSURE ON CHILD IMMUNE RESPONSE AND COGNITIVE DEVELOPMENT <u>Marie Vahter</u> , Sultan Ahmed, Jena Hamadani, Renee Gardner, Anisur Rahman, Fahmida Tofail, Rubana Raqib.

- S-0006 EPIGENETIC EFFECTS OF IN-UTERO ARSENIC EXPOSURE
Carmen Marsit, Michele Avissar-Whiting, Devin Koestler, E. Andres Houseman, Margaret Karagas.
- S-0007 URINARY ARSENIC AS A BIOMARKER OF IN UTERO EXPOSURE VIA MATERNAL DRINKING WATER AND DIET: RESULTS FROM A US PREGNANCY COHORT
Diane Gilbert-Diamond, Kathryn Cottingham, Joann Gruber, Tracy Punshon, Vicki Sayarath, Jay Gandolfi, Emily Baker, Brian Jackson, Carol Folt, Margaret Karagas.
- S-0008 ARSENIC EXPOSURE AND BLOOD INFLAMMATORY MARKERS OF CARDIOVASCULAR DISEASE
Yu Chen, Muhammad Kibriya, Farzana Jasmine, Mengling Liu, Vesna Slavkovich, Tariqul Islam, Parvez, Habibul Ahsan.
- S-0009 ADVERSE EFFECTS OF ARSENIC EXPOSURE ON MOTOR FUNCTION AMONG CHILDREN IN BANGLADESH
Faruque Parvez, Gail A. Wasserman, Pam Factor-Litvak, Xinhua Liu, Vesna Slavkovich, Abu B. Siddique, Diane Levy, Jennie Kline, Habibul Ahsan, Joseph Graziano.
- S-0010 GENETIC SUSCEPTIBILITY TO ARSENIC EXPOSURE AND PREVALENT SKIN LESIONS IN BANGLADESH
Maria Argos, Mohammed Kibriya, Habibul Ahsan, Yu Chen, Faruque Parvez, Vesna Slavkovich, Joseph Graziano.
Panel discussion

09:30 – 11:00 COFFEE BREAK

OS.7 AIR POLLUTION AND CARDIOVASCULAR DISEASE I

- 11:30 – 13:00**
Auditorium
Chairs: Gregory Wellenius & Marie O Neil
- O-0037 ASSOCIATION BETWEEN AMBIENT AIR POLLUTION AND BLOOD MARKERS OF INFLAMMATION AND COAGULATION IN INDIVIDUALS WITH POTENTIAL GENETIC PREDISPOSITION ON THE DETOXIFYING PATHWAY
Regina Rückerl, Alexandra Schneider, Regina Hampel, Ute Kraus, Wolfgang Koenig, Richard Phipps, David Diaz-Sanchez, Susanne Breitner, Petra Belcredi, Annette Peters.
- O-0038 A COHORT STUDY OF TRAFFIC-RELATED AIR POLLUTION AND CARDIOVASCULAR MORTALITY AMONG ADULTS IN THREE CANADIAN CITIES
Hong Chen, Mark Goldberg, Richard Burnett, Michael Jerrett, Amanda Wheeler, Paul Villeneuve.
- O-0039 COMPARISON OF PM MASS CONCENTRATION AND PM OXIDATIVE POTENTIAL EXPOSURE METRICS IN RELATION TO CAROTID INTIMA MEDIA THICKNESS WITHIN THE WHITEHALL II COHORT
Cathryn Tonne, Jeff Yanosky, Sean Beevers, Paul Wilkinson, Frank Kelly.
- O-0040 OXIDIZED-LDL AND CARBON LOAD OF LUNG MACROPHAGES
Lotte Jacobs, Jan Emmerechts, Marc Hoylaerts, Chantal Mathieu, Peter Hoet, Benoit Nemery, Tim Nawrot.
- O-0041 LONG-TERM EXPOSURE TO TRAFFIC PARTICLES AND REPEATED MEASURES OF ATHEROSCLEROTIC PROGRESSION
Elissa Wilker, Brent Coull, Alexandros Gryparis, Pantel Vokonas, Joel Schwartz, David Sparrow.
- O-0042 EXPOSURE TO AMBIENT FINE PARTICULATE MATTER ALTERS CEREBRAL BLOOD FLOW IN THE ELDERLY: THE MOBILIZE BOSTON STUDY
Gregory Wellenius, Luke Boyle, Elissa Wilker, Brent Coull, Petros Koutrakis, Lewis Lipsitz.

OS.8 WATER CONTAMINANTS AND HEALTH I

- 11:30 – 13:00**
Room 6
Chairs: Sylvaine Cordier & Cristina Villanueva
- O-0043 INCREASED RISK OF CHILDHOOD LEUKEMIA IN COMMUNITIES IMPACTED BY HYDRAULIC FRACTURING IN THE MARCELLUS SHALE
Stephanie Moller Hikel, Katherine Moon, April Zambelli-Weiner.
- O-0044 ASSOCIATION BETWEEN A URINARY BIOMARKER OF PRENATAL EXPOSURE TO DISINFECTION BY-PRODUCTS AND ADVERSE PREGNANCY OUTCOMES
Nathalie Costet, Ronan Garlantézec, Christine Monfort, Florence Rouget, Cécile Chevrier, Sylvaine Cordier.
- O-0045 THE EFFECT OF DISINFECTION BY-PRODUCTS, WATER SOURCE, AND TYPE OF DISINFECTION IN PREGNANCY LOSS IN MASSACHUSETTS
Zorimar Rivera-Núñez, Michael Wright.
- O-0046 COHORT OF NORWAY: ACIDIC DRINKING WATER AND THE RISK OF FOREARM-FRACTURE
Cecilie Dahl, Anne Johanne Sogaard, Grethe Tell, Trond Peder Flaten, Truls Krogh, Geir Aamodt.
- O-0048 TRIHALOMETHANE LEVELS IN RELATION TO RATES OF STILLBIRTH AND LOW BIRTH WEIGHT: AN INTERVENTION STUDY
Nina Iszatt, Mark J. Nieuwenhuijsen, James Bennett, Mireille B. Toledano.
- O-0047 MATERNAL EXPOSURE TO DISINFECTION BY-PRODUCTS DURING PREGNANCY AND MICRONUCLEI IN MATERNAL AND CORD BLOOD LYMPHOCYTES
Leslie Stayner, Evridiki Patelarou, Marie Pedersen, Ilse Decordier, Eleni Fthenou, Leda Chatzi, Mark Nieuwenhuijsen, Euripides G. Stephanou, Micheline Kirsch-Volders, Manolis Kogevinas.

OS.9 INDOOR AIR AND HEALTH I

- 11:30 – 13:00**
Room 5
Chairs: Jan-Paul Zock & Adetoun Mustapha
- O-0049 ORGANOPHOSPHATE TRIESTERS IN HOUSE DUST AND ITS RELATION TO ALLERGIC SYMPTOMS
Atsuko Araki, Tomoya Takeda Ayako Kanazawa, Ikue Saito, Kanehisa Morimoto Kunio Nakayama, Eiji Shibata, Masatoshi Tanaka, Tomoko Takigawa, Takesumi Yoshimura Hisao Chikara, Yasuaki Saijo, Reiko Kishi.
- O-0050 EXPOSURE TO FORMALDEHYDE INCREASES THE INCIDENCE OF LOWER RESPIRATORY INFECTIONS IN INFANTS FINDINGS FROM THE PARIS BIRTH COHORT
Céline Roda, Isabelle Kousignian, Chantal Guihenneuc-Jouyau, Jocelyne Just, Isabelle Momas.

- O-0051 CALCULATING THE EXPOSURE OF INFANTS AND CHILDREN TO PARTICULATE MATTER FROM BIOMASS FUELS IN THE GAMBIA
Kathie Dionisio, Stephen Howie, Francesca Dominici, Kimberly Fornace, Richard Adegbola, John Spengler, Majid Ezzati.
- O-0052 IMPACT OF AN IMPROVED BIOMASS STOVE (PATSARI) INTERVENTION ON CHILDREN'S HEALTH
Astrid Schilmann, Karina Ramírez-Sedeño, Horacio Rlojas-Rodríguez, Isabelle Romieu, Rogelio Pérez-Padilla.
- O-0053 FREQUENT USE OF HOUSEHOLD CLEANING SPRAYS AND DECREASES IN HEART RATE VARIABILITY IN SAPALDIA
Amar Mehta, Martin Adam, Emmanuel Schaeffner, Jean-Michel Gaspoz, Thierry Rochat, Christian Schindler, Joel Schwartz, Jan-Paul Zock, Nino Künzli, Nicole Probst-Hensch.
- O-0054 IMPACT OF AN INDOOR COOK STOVE INTERVENTION ON MEASURES OF SYSTEMIC INFLAMMATION
Maggie L. Clark, Annette M. Bachand, Judy M. Heiderscheidt, David Diaz-Sanchez, Bevin Luna, John Volckens, Stephen J. Reynolds, Lucas M. Neas, Jennifer L.

OS.10 CHILD HEALTH

11:30 – 13:00

Room 3

Chairs: Fabian Mendez & Dean Baker

- O-0055 OCCUPATIONAL SOLVENT EXPOSURE DURING PREGNANCY AND CHILD BEHAVIOR AT AGE TWO IN THE PELAGIE COHORT
Fabienne Pelé, Gina Muckle, Nathalie Costet, Ronan Garlantézec, Christine Monfort, Luc Multigner, Florence Rouget, Sylvaine Cordier.
- O-0056 EUROPEAN BIRTH COHORTS WITH ENVIRONMENTAL EXPOSURE DATA: THE ENRIECO INVENTORY AND RECOMMENDATIONS
Martine Vrijheid, Mark Nieuwenhuijsen, Maribel Casas.
- O-0057 ETHYLENE OXIDE HEMOGLOBIN ADDUCTS AND BIRTH WEIGHT. THE NEWGENERIS EUROPEAN STUDY
Silvia Agramunt, Marie Pedersen, Hans von Stedingk, Lisbeth E. Knudsen, Leslie Stayner, Jos Kleinjans, Dan Segerbäck, Margareta Törnqvist, Manolis Kogevinas.
- O-0058 INTERNATIONAL COORDINATION IN BIRTH COHORTS
Eisaku Toda, Kei Mori, Takeo Fujiwara, Toshihiro Kawamoto, Hiroshi Nitta, Hiroshi Satoh.
- O-0059 HEMOGLOBIN ADDUCTS IN CORD BLOOD FROM ACRYLAMIDE, ITS METABOLITE GLYCIDAMIDE AND BIRTH OUTCOMES
Marie Pedersen, Hans von Stedingk, Leda Chatzi, Margareta Haugen, Silvia Agramunt, Lisbeth E. Knudsen, Sarah Fleming, Jos Kleinjans, Margareta Törnqvist, Manolis Kogevinas.
- O-0060 THE NIEHS/EPA CHILDREN'S ENVIRONMENTAL HEALTH AND DISEASE PREVENTION RESEARCH CENTERS: MORE THAN A DECADE OF INNOVATIVE RESEARCH ON IMPORTANT CHALLENGES IN ENVIRONMENTAL EPIDEMIOLOGY
Richard Callan, Nica Louie, Kimberly Gray.

OS.11 CLIMATE CHANGE AND HEALTH

11:30 – 13:00

Room 8

Chairs: Colin Butler & Erik Svendsen

- O-0061 A SCREENING TOOL FOR CLIMATE CHANGE POPULATION VULNERABILITY ASSESSMENTS
Paul English, Max Richardson, Rachel Morello-Frosch, Manuel Pastor, Jim Sadd, Michael Jerrett, William Jesdale.
- O-0062 IMPACT OF CLIMATE CHANGE ON OZONE INDUCED MORTALITY IN EUROPE
Hans Orru, Christofer Åström, Camilla Andersson, Kristie Ebi, Joakim Langner, Bertil Forsberg.
- O-0064 DETECTION AND ATTRIBUTION OF HEALTH EFFECTS TO GLOBAL CLIMATE CHANGE
Kristie Ebi, Sari Kovats.
- O-0065 DO RESIDENTS OF SPRAWLING U.S. METROPOLITAN AREAS EXPERIENCE GREATER HEAT -AND AIR POLLUTION-RELATED MORTALITY?
Tegan Boehmer, Brian Stone, Dana Habeeb, Jason Vargo, Fuyuen Yip.
- O-0066 CLIMATE CHANGE AND 'ONE HEALTH': A CASE STUDY IN CALIFORNIA'S GREEN ECONOMY
MC. Tirado Von Der Pahlen, C Dora, E Fletcher, R Salsburg.
- O-0063 THE ETHICAL DIMENSIONS OF A CHANGING CLIMATE
Colin Soskolne.

OS.12 GREEN SPACE AND HEALTH

11:30 – 13:00

Room 4

Chairs: Chris Gidlow & Payam Dadvand

- O-0067 ASSOCIATIONS BETWEEN GREENSPACE AND MORTALITY IN A POPULATION BASED COHORT OF 573,834 ADULTS IN ONTARIO, CANADA
Paul Villeneuve, Michael Jerrett, Jason Su, Mark Goldberg, Hong Chen, Rick Burnett.
- O-0068 GREEN SPACE AND PHYSICAL ACTIVITY: RELATIONSHIPS IN SCOTLAND
Katherine Ord, Richard Mitchell, Jamie Pearce.
- O-0069 DEVELOPMENT OF A QUALITY ASSESSMENT TOOL FOR 'DOORSTEP'GREEN SPACE IN DEPRIVED URBAN COMMUNITIES
Christopher Gidlow, Naomi Ellis.
- O-0070 GREEN CITIES AND HEALTH: A QUESTION OF SCALE?
Elizabeth Richardson, Richard Mitchell, Terry Hartig, Sjerp de Vries, Thomas Astell-Burt, Howard Frumkin.
- O-0071 REVIEW OF METHODS AND APPROACHES USED TO EVALUATE HEALTH INTERVENTIONS IN NATURAL ENVIRONMENTS: A CONTRIBUTION TO THE DEVELOPING GREEN SPACE AND HEALTH EVIDENCE BASE
Aileen Marshall Brown, Lucy Johnston.

O-0072 GREEN SPACE, HEALTH INEQUALITY, AND PREGNANCY
Payam Dadvand, Audrey de Nazelle, Francesc Figueras, Xavier Basagaña, Jason Su, Elmira Amoly, Michael Jerrett, Martine Vrijheid, Jordi Sunyer, Mark J Nieuwenhuijsen.

S.3 SYMPOSIUM ▶ ASSESSMENT OF LONG-TERM EXPOSURE TO AIR POLLUTION IN 37 STUDY AREAS IN EUROPE USING A HARMONIZED APPROACH: THE ESCAPE PROJECT

11:30 – 13:00 Room 11

Chairs: Tom Bellander & Michael Jerrett

S-0011 VARIATION AND LAND USE REGRESSION MODELS FOR PM₁₀, PM_{2.5} AND SOOT CONCENTRATIONS IN 19 EUROPEAN STUDY AREAS

Marloes Eeftens, Rob Beelen, Stephanie von Klot, Josef Cyrys, Ulrich Quass, Dorothea Sugiri, Mark Nieuwenhuijsen, Audrey de Nazelle, Gerard Hoek, On behalf of the ESCAPE WP2 Group.

S-0012 VARIATION OF NO₂ and NO_x CONCENTRATIONS AND NO₂ and NO_x LAND USE REGRESSION (LUR) MODELS IN 37 STUDY AREAS IN EUROPE

Matthias Birk, Josef Cyrys, Joachim Heinrich, Marloes Eeftens, Rob Beelen, Gerard Hoek, Dorothea Sugiri, Ursula Krämer, Marta Cirach Pradas, on behalf of the ESCAPE WP2 Group.

S-0013 VARIATION OF ELEMENTAL COMPOSITION OF PARTICULATE MATTER BETWEEN AND WITHIN 20 STUDY AREAS IN EUROPE

Ming-Yi Tsai, Regina Ducret-Stich, Harish Phuleria, Gerard Hoek, L.-J. Sally Liu, On behalf of the ESCAPE WP2 Group.

S-0014 STABILITY OF LAND USE REGRESSION MODELS AND MEASURED SPATIAL PATTERNS FOR NO₂, PM_{2.5} AND PM_{2.5} ABSORBANCE

Rob Beelen, Marloes Eeftens, Tom Bellander, Michal Korek, Josef Cyrys, Ursula Krämer, Dorothea Sugiri, Joachim Heinrich, Bert Brunekreef, Gerard Hoek.

S-0015 COMPARISON OF LAND USE REGRESSION MODELS WITH DISPERSION MODELS IN SELECTED EUROPEAN CITIES

Kees De Hoogh, Lars Modig, Ole Raaschou-Nielsen, Klea Katsouyanni, Francesco Forastiere, Timo Lanki, Josef Cyrys, Stephanou Euripides, Barbara Hoffmann, Tom Bellander.

S-0016 RELATIONSHIPS BETWEEN AIR POLLUTION AND ROAD TRAFFIC NOISE

Wim Swart, Maria Foraster, Mette Sørensen, Kateryna Fuks, Ole Raaschou-Nielsen, Barbara Hoffmann, Nino Künzli, Ursula Krämer, Gerard Hoek, Danny Houthuijs.

Discussion

S.4 SYMPOSIUM ▶ IN UTERO BISPHENOL A EXPOSURE AND CHILDREN'S HEALTH

11:30 – 13:00 Room 12

Chairs: Kim Harley & Robin Whyatt

S-0017 MATERNAL AND FETAL DIFFERENCES IN BISPHENOL A EXPOSURE DURING PREGNANCY: REVIEWING THE EVIDENCE

Tracey J. Woodruff, Carrie Dickenson, Jackie Schwartz, Julia A. Taylor, Victor Y. Fujimoto, Patricia Hunt.

S-0018 RELATIONSHIPS BETWEEN GESTATIONAL AND CHILDHOOD URINARY BISPHENOL A CONCENTRATIONS AND BEHAVIOR AND EXECUTIVE FUNCTION AT 3-YEARS OF AGE

Joe Braun.

S-0019 PRENATAL BPA BIOMARKER LEVELS AND NEURODEVELOPMENT IN THE MOUNT SINAI CHILDREN'S ENVIRONMENTAL HEALTH CENTER

Stephanie Engel, Mary Wolff.

S-0020 EARLY LIFE BPA EXPOSURE AND OBESITY AND METABOLIC SYNDROME IN CHILDREN

Kim Harley, Raul Aguilar-Schall, Michelle Vedar, Antonia Calafat, Xiaoyun Ye, Brenda Eskenazi.

S-0021 BISPHENOL -A AND T REGULATORY CELL COUNTS IN AN INNER- CITY PROSPECTIVE BIRTH COHORT

Kathleen Donohue, George Vlad, Rachel L. Miller, Matthew S. Perzanowski, Allan C. Just, Lori A. Hoepner, Srikesh Arunajadai, Frederica P. Perera, Raphael Clynes, Antonia Calafat, Robin M. Whyatt.

Discussion

13:00 – 14:00 LUNCH

14:00 – 16:00 POSTER VIEWING

15:00 – 16:00 POSTER DISCUSSION

PD.1 AIR POLLUTION AND CARDIOVASCULAR BIOMARKERS

15.00 – 16.00 Room 5

Chairs: Greg Wellenius & Annette Peters

P-0011 IMPACT OF AIR POLLUTION AND TRANSPORTATION NOISE ON BLOOD PRESSURE IN THE SWISS STUDY ON AIR POLLUTION AND LUNG AND HEART DISEASES (SAPALDIA)

Julia Dratva, Dirk Keidel, Maria Foraster, Margaret Gerbase, Jean-Michel Gaspoz, Harish Phuleria, L.J Sally Liu, Elisabeth Zemp, Christian Schindler, Nino Künzli.

P-0013 EFFECTS OF AIR POLLUTION ON BLOOD PRESSURE AND LEFT VENTRICULAR FUNCTION: A PANEL STUDY OF CORONARY ARTERY DISEASE PATIENTS IN SOUTHWESTERN PART OF TAIWAN

Tsun-Jen Cheng, Yuan-Horng Yan, Rei-Yeuh Chang, Chu-Chih Chen.

P-0028 SOURCE-SPECIFIC AIR POLLUTION AND SYSTEMIC INFLAMMATION IN ISCHEMIC HEART DISEASE PATIENTS

Taina Siponen, Tarja Yli-Tuomi, Regina Hampel, Risto Hillamo, Maija-Riitta Hirvonen, Juha Pekkanen, Iiris Salonen, Raimo O Salonen, Alexandra Schneider, Timo Lanki.

- P-0029 PULSE PRESSURE AND CONSTITUENTS OF PARTICULATE AIR POLLUTION IN ELDERLY
Lotte Jacobs, Anna Buczynska, Christophe Walgraeve, Andy Delcloc, Rene Van Grieken, Kristof Demeestere, Jo Dewulf, Herman Van Langenhove, Benoit Nemery, Tim Nawrot.
- P-0047 INFLAMMATORY RESPONSES TO AMBIENT ULTRAFINE AND FINE PARTICLES IN PATIENTS UNDERGOING CARDIAC REHABILITATION
David Rich, William Beckett, Philip Hopke, Yungang Wang, David Oakes, Mark Frampton, Wojciech Zareba, Mark Utell.
- P-0052 EFFECTS OF AIR POLLUTION AND TEMPERATURE ON VASCULAR FUNCTION IN PEOPLE WITH DIABETES
Antonella Zanobetti, Heike Gibson, Edward Horton, Allison Cohen, Barbara Hoffman, Brent Coull, Joel Schwartz, Murray Mittleman, Yongsheng Li, Diane Gold.

PD.2 EXPOSURE TO ULTRAFINE PARTICULATES AND ELEMENTAL CARBON

15.00 – 16.00

Room 3

Chairs: Gerard Hoek & Nicole Janssen

- P-0493 SPATIAL DISTRIBUTION OF ULTRAFINE PARTICLES IN GIRONA, SPAIN: A LAND USE REGRESSION MODEL
Marcela Rivera, Xavier Basagaña, Inma Aguilera, David Agis, Laura Bouso, Maria Foraster, Mercè Medina-Ramón, Jorge Pey, Nino Küenzli, Gerard Hoek.
- P-0495 SPATIO-TEMPORAL VARIATION OF PARTICLE NUMBER CONCENTRATIONS IN A SWISS URBAN CITY
Harish Phuleria, Ming Tsai, Elisabetta Corradi, Nino Küenzli, Sally Liu.
- P-0497 THE CONTRIBUTION OF SHIPS TO MEASURED NO_x AND ULTRAFINE PARTICLE CONCENTRATIONS ALONG THE WATERWAYS IN AMSTERDAM
Saskia Van Der Zee, Jorrit Van Der Laan, Gerard Hoek.
- P-0502 PERSONAL EXPOSURE TO ULTRAFINE PARTICLES; BLACK CARBON AND PM_{2.5} IN DIFFERENT MICROENVIRONMENTS
Josef Cyrus, Mike Pitz, Jianwei Gu, Susanne Breitner, Alexandra Schneider, Jens Soentgen, Veronika Fensterer, Helmut Küchenhoff, Annette Peters.
- P-0505 COMPARISON OF METHODS FOR ESTIMATING PERSONAL BLACK CARBON EXPOSURES IN URBAN SETTINGS
Jing Cai, Steven Chillrud, Beizhan Yan, Pat Kinney, Matt Perzanowski, Kyung-Hwa Jung, Nathan Rollins, Cosette Olivo, Benedicta Obeng, Fareeha Hafeez.
- P-0509 MAPPING ENVIRONMENTAL HAZARDS AND BLACK CARBON MEASUREMENTS IN AN IMMIGRANT COMMUNITY
Thu Quach, Julie Von Behren, My Tong, Robert Gunier, Andrew Hertz, Scarlett Gomez, Lisa Fu, Erika Garcia, Peggy Reynolds.
- P-0522 WHAT IS THE BEST INDICATOR OF THE ADVERSE HEALTH EFFECTS OF COMBUSTION PARTICLES: BLACK CARBON OR PARTICLE MASS?
Nicole Janssen, Gerard Hoek, Milena Simic-Lawson, Paul Fischer, Leendert van Bree, Menno Keuken, Richard Atkinson, Ross Anderson, Bert Brunekreef, Flemming Cassee.
- P-0546 LOCAL AND REGIONAL SOURCES OF UFP IN URBAN STREETS
Jan Theunis, Roland O'Donoghue, Martine Van Poppel, Vinit Mishra, Patrick Berghmans.
- P-0550 UNDERSTANDING INTRA-NEIGHBORHOOD PATTERNS IN FINE PARTICULATE AIR POLLUTION USING MOBILE MONITORING IN BRADDOCK, PA
Brett Tunno, Kyra Naumoff, Fernando Holguin, Nanjun Chu, Jennifer Zora, Bambang Parmanto, Gede Pramana, Cliff Davidson, Paul Lioy, Jane Clougherty.
- P-0554 ACCURACY OF GPS-TRACKING DEVICES IN EXPOSURE ASSESSMENT STUDIES
Johan Beekhuizen, Hans Kromhout, Anke Huss, Roel Vermeulen.
- P-0557 COMPARISON OF THREE DIFFERENT GEOCODING TECHNIQUES IN FRANCE
Sofia Temam, Christophe Declercq, Morgane Stempfelet, Francine Kauffmann, Françoise Clavel-Chapelon, Valerie Siroux, Raphaëlle Varraso, Nino Kunzli, Benedicte Jacquemin.

PD.3 ENVIRONMENTAL EXPOSURES AND THYROID FUNCTION

15.00 – 16.00

Room 8

Chair: Jonathan Chevrier

- P-0865 ASSOCIATION BETWEEN URINARY 3, 5, 6-TRICHLORO-2-PYRIDINOL, A METABOLITE OF CHLORPYRIFOS AND CHLORPYRIFOS-METHYL, AND SERUM THYROID HORMONES IN NHANES 1999-2002
Gamola Z. Fortenberry, Howard Hu, Mary Turyk, Dana Boyd Barr, John D. Meeker.
- P-0902 THYROID FUNCTION, PFOA AND PFOS IN CHILDREN LIVING NEAR A CHEMICAL PLANT
Maria-Jose Lopez-Espinosa, Tony Fletcher, Debapriya Mondal, Michael S Bloom, Giovanni Leonardi.
- P-0906 THE EFFECTS OF PFOS AND PFOA IN MATERNAL SERUM ON MATERNAL AND INFANT THYROID HORMONES
Sachiko Itoh, Shizue Kato, Motoyuki Yuasa, Seiko Sasaki, Eiji Yoshioka, Ikuko Kashino, Emiko Okada, Chihiro Miyashita, Reiko Kishi.
- P-0914 DDT, MALE REPRODUCTIVE HEALTH AND THYROID HOMEOSTASIS OF NON-OCCUPATIONALLY EXPOSED MEN FROM A MALARIA AREA IN LIMPOPO PROVINCE, SOUTH AFRICA
Christiaan de Jager, Natalie Aneck-Hahn, Riana Bornman, Rhena Delpert, Paulina Farias, Marcello Spano.
- P-0930 ASSOCIATION BETWEEN THYROID HORMONE LEVELS AND POLIBROMODIPHENYL ETHER CONCENTRATIONS IN PREGNANT WOMEN FROM VALENCIA, SPAIN
Esther Vizcaino, Maria-Jose Lopez-espinoza, Mario Murcia, Sabrina Llop, Marisa Rebagliato, Ferran Ballester, Joan O. Grimalt.
- P-0941 PBDE 153 AND THYROID FUNCTION IN HEALTHY PREGNANT WOMEN
Megan Horton, Andreas Sjodin, Sabine Bousleiman, Ronald Wapner, Robin Whyatt, Pam Factor-Litvak.
- P-0943 PHTHALATE EXPOSURE AND THYROID FUNCTION IN PRE-PUBERTAL CHILDREN FROM CENTRAL TAIWAN
Po-Chin Huang, Hsin-I Huang, Pen-Hua Su, Hsiu-Ying Ku, Chien-Jen Wang, Shu-Li Wang

PD.4 15.00 – 16.00	ENVIRONMENTAL HEALTH IMPACT ASSESSMENT POLICIES - METHODOLOGY AND USES Room 4 Chairs: Fintan Hurley & Rainer Friedrich
P-0294	ENVIRONMENTAL HEALTH RISKS AND BENEFITS CAUSED BY CLIMATE PROTECTION POLICIES IN EUROPE <u>Rainer Friedrich</u> .
P-0601	HEALTH IMPACT ASSESSMENT: EXPERTS' EXPECTATIONS AND VIEWS IN THE APHEKOM PROJECT <u>Hanns Moshammer</u> , <u>Manel Nebot</u> .
P-0605	VALUING ENVIRONMENTAL HEALTH IMPACT OF TRAFFIC CIRCULATION PLAN IN THE HAGUE <u>Tiffany Istamto</u> , <u>Gerard Hoek</u> , <u>Hans Nijland</u> , <u>Elise van Kempen</u> , <u>Erik Lebret</u> .
P-0607	CAN HEALTH IMPACT ASSESSMENT (HIA) BE A PLATFORM FOR SYNERGY BETWEEN ENVIRONMENT AND HEALTH? A CROSS-COUNTRY COMPARISON <u>Maya Negev</u> , <u>Nadav Davidovitch</u> , <u>Hagai Levine</u> , <u>Rajiv Bhatia</u> , <u>Jenny Mindell</u> .
P-0609	A MULTISTATE LIFE TABLE MODEL INCLUDING DISEASE RECOVERY FOR ASSESSING THE HEALTH IMPACTS OF CHRONIC ENVIRONMENTAL EXPOSURES <u>James Milner</u> , <u>Zaid Chalabi</u> , <u>Paul Wilkinson</u> , <u>Sotiris Vardoulakis</u> , <u>Michael Davies</u> .
P-0611	HEALTH IMPACT ASSESSMENTS DRIVEN BY CLASSICAL EPIDEMIOLOGICAL BASED-MODELS: HOW RELIABLE ARE OUR PREDICTIONS IN SYSTEMS WITH FEEDBACK? A QUALITATIVE DYNAMICAL SYSTEMS ASSESSMENT <u>Simon Lloyd</u> , <u>Zaid Chalabi</u> , <u>Sari Kovats</u> .
P-0614	A NEW COMPUTATIONAL PARADIGM FOR ASSESSING ENVIRONMENTAL HEALTH IMPACT OF POLICIES <u>Dimosthenis Sarigiannis</u> , <u>Vittorio Reina</u> , <u>Alberto Gotti</u> , <u>Clive Sabel</u> , <u>Barry Evans</u> , <u>Volker Klotz</u> .

PD.5 15.00 – 16.00	MERCURY AND HEALTH EFFECTS IN ADULTS Room 11 Chair: Eric Dewailly & Anna Choi
P-0570	ISCHEMIC STROKE AND FISH CONSUMPTION IN SOUTHERN SWEDEN <u>Anna Oudin</u> , <u>Maria Wennberg</u> .
P-0573	RISK-BENEFIT ANALYSIS: NUTRITIONAL AND ENVIRONMENTAL SAFETY OF FISH CONSUMPTION <u>Shirra Freeman</u> , <u>James Hammitt</u> .
P-0723	MERCURY USE IN ARTISANAL SMALL-SCALE GOLD MINING IN ZIMBABWE: DISABILITY-ADJUSTED LIFE YEARS (DALYS) OF CHRONIC MERCURY INTOXICATION <u>Nadine Steckling</u> , <u>Stephan Bose-O'Reilly</u> , <u>Paulo Pinheiro</u> , <u>Dietrich Pla</u> , <u>Dennis Shoko</u> , <u>Uwe Siebert</u> , <u>Claudia Hornberg</u> .
P-0734	POSTNATAL MERCURY AND LEAD EFFECTS UPON VISUAL-MOTOR DEVELOPMENT IN MEXICAN ADOLESCENTS <u>David Cantonwine</u> , <u>Howard Hu</u> , <u>David Bellinger</u> , <u>Lourdes Schnaas</u> , <u>Brisa Sánchez</u> , <u>Niladri Basu</u> , <u>Héctor Lamadrid-Figueroa</u> , <u>Adriana Mercado-García</u> , <u>Martha María Téllez-Rojo</u> .
P-0822	EXAMINING THE ASSOCIATION BETWEEN LEVELS OF ARSENIC, LEAD AND MERCURY ON NEUROBEHAVIORAL PERFORMANCE AMONG METAL, CHEMICAL AND MINING INDUSTRY WORKERS <u>Rocio Capelo</u> , <u>Diane Rohlman</u> , <u>Rosa Galisteo</u> , <u>Amanda Gago</u> , <u>Jose Andrés Lorca</u> , <u>Miguel Ángel García</u> , <u>W Kent Anger</u> , <u>Tamara García</u> , <u>Jose Luis Gómez-Ariza</u> , <u>Juan Alguacil</u> .

PD.6 15.00 – 16.00	AGRICULTURAL CHEMICALS AND CHILDREN'S HEALTH Room 12 Chair: Brenda Eskenazi
P-0879	MATERNAL EXPOSURE TO ORGANOPHOSPHATE PESTICIDES, PON1 POLYMORPHISMS AND MISCARRIAGE <u>Marina Lacasaña</u> , <u>Julia Blanco-Muñoz</u> , <u>Beatriz González-Alzaga</u> , <u>Clemente Aguilar-Garduño</u> , <u>Miguel Rodríguez-Barranco</u> , <u>Oscar Pérez-Méndez</u> , <u>Ricardo Gamboa</u> .
P-0884	PERSISTENT NEUROBEHAVIORAL EFFECTS IN SCHOOLCHILDREN AND ADULTS AFTER THREE DECADES OF EXPOSURE TO DRIFT CONTAINING ORGANOPHOSPHOROUS PESTICIDES <u>Yoram Finkelstein</u> , <u>Amit Ophir</u> , <u>Elihu D Richter</u> , <u>Michael Aschner</u> , <u>Elyakim Doitsch</u> , <u>Uri Wormser</u> .
P-0888	THE INFANTS' ENVIRONMENTAL HEALTH (ISA) STUDY: A BIRTH-COHORT STUDY WITH AN ECOSYSTEM HEALTH APPROACH IN LIMÓN, COSTA RICA <u>Berna Van Wendel de Joode</u> , <u>Ana María Mora</u> , <u>Leonel Córdoba</u> , <u>Juan Camilo Cano</u> , <u>Rosario Quesada</u> , <u>Karla Solano</u> , <u>Clemens Ruepert</u> , <u>Brenda Eskenazi</u> , <u>Catharina Wesseling</u> , <u>Christian Lindh</u> .
P-0895	EFFECTS OF PRENATAL AND POSTNATAL EXPOSURE TO CHLORDECONE ON INFANT NEURODEVELOPMENT <u>Renee Dallaire</u> , <u>Gina Muckle</u> , <u>Florence Rouget</u> , <u>Sophie Seurin</u> , <u>Christine Monfort</u> , <u>Luc Multigner</u> , <u>Henri Bataille</u> , <u>Jean Pierre Thome</u> , <u>Sandra W. Jacobson</u> , <u>Sylvaine Cordier</u> .
P-0898	EXPOSURE TO HERBICIDES IN HOUSE DUST AND RISK OF CHILDHOOD LEUKEMIA <u>Helen Reed</u> , <u>Catherine Metayer</u> , <u>Joanne Colt</u> , <u>Patricia Buffler</u> , <u>Steve Selvin</u> , <u>Mary Ward</u> .
P-0936	PRENATAL EXPOSURE TO ORGANOCHLORINE COMPOUNDS AND ULTRASOUND MEASURES OF FETAL GROWTH <u>Maria-Jose Lopez-Espinosa</u> , <u>Mario Murcia</u> , <u>Carmen Iñiguez</u> , <u>Esther Vizcaino</u> , <u>Jesus Vioque</u> , <u>Joan O Grimalt</u> , <u>Marisa Rebagliato</u> , <u>Ferran Ballester</u> .

16:00 – 16:30 COFFEE BREAK

OS.13 16:30 – 18:00	AIR POLLUTION AND RESPIRATORY DISEASES I Auditorium Chairs: Francesco Forastiere & Frank Gilliland
O-0073	TRAFFIC-RELATED AIR POLLUTION, CHILDHOOD ASTHMA AND THE INFLUENCE OF CANDIDATE GENES INVOLVED IN OXIDATIVE STRESS <u>Elaina MacIntyre</u> , <u>Erik Melén</u> , <u>Elaine Fuertes</u> , <u>Joachim Heinrich</u> , <u>Marjan Kerkhof</u> , <u>Göran Pershagen</u> , <u>Ulrike Gehring</u> , <u>Michael Brauer</u> , <u>Chris Carlsten</u> .

- O-0074 OUTDOOR EXPOSURE TO FORMALDEHYDE (CH₂O) IS ASSOCIATED WITH AN INCREASED RISK OF HOSPITALIZATION FOR RESPIRATORY DISEASES IN CHILDREN
Roberto De Marco, Pierpaolo Marchetti, Paolo Girardi, Maria Enrica Fracasso, Linda Guarda, [Alessandro Marcon](#), Vanda Pironi, Giorgio Siliprandi, Paolo Ricci.
- O-0075 ASSOCIATION BETWEEN AIR POLLUTION AND GLUTATHIONE S-TRANSFERASE (GST) P1 ON ASTHMA AND WHEEZING AMONG CHILDREN IN TAIWAN
[Bing-Fang Hwang](#), Yungling Lee.
- O-0076 SHORT-TERM VARIATION IN AIR POLLUTION TRIGGERS ACUTE REJECTION AFTER LUNG TRANSPLANTATION
[Hans Scheers](#), Tim Nawrot, Stijn Verleden, Rachel Geenens, Peter Hoet, Frans Fierens, Erik Verbeken, Ben Nemery, Geert Verleden, Bart Vanaudenaerde.
- O-0077 GENOME-WIDE INTERACTION STUDY OF CUMULATIVE PARTICULATE MATTER EXPOSURE ON AGE-RELATED LUNG FUNCTION DECLINE IN ADULTS, THE SAPALDIA COHORT
[Medea Imboden](#), Ivan Curjuric, Sally LJ Liu, Ashish Kumar, Thierry Rochat, Nino Künzli, Nicole M Probst-Hensch.
- O-0078 INCREASED FRACTIONAL EXHALED NO AND DECREASED LUNG FUNCTION ARE ASSOCIATED WITH ULTRAFINE PARTICLES AND NOT OTHER PM CHARACTERISTICS: HEALTH EFFECT ASSESSMENT IN THE RAPTES PROJECT
[Maciej Strak](#), Maaïke Steenhof, Krystal Godri, Ilse Gosens, Ian Mudway, Roy Harrison, Erik Lebret, Bert Brunekreef, Gerard Hoek, Nicole Janssen.

OS.14 PESTICIDES AND HEALTH I

16:30 – 18:00

Room 6

Chairs: [Claudia Hopenhayn](#) & [Stephanie Engel](#)

- O-0079 ATRAZINE EXPOSURE FROM DRINKING WATER AND ADVERSE BIRTH OUTCOMES IN KENTUCKY, U.S.A.
[Claudia Hopenhayn](#), Jessica Rinsky, Vijay Golla, Steve Browning, Heather Bush.
- O-0080 DITHIOCARBAMATE PESTICIDE EXPOSURES, ALDEHYDE DEHYDROGENASE INHIBITION, AND RISK OF PARKINSON'S DISEASE
[Beate Ritz](#), Shannon Rhodes, Arthur G. Fitzmaurice, Myles Cockburn, Jeff M. Bronstein.
- O-0081 MATERNAL RESIDENCE NEAR AGRICULTURAL PESTICIDE APPLICATIONS AND AUTISM: A FOLLOW-UP STUDY
[Eric M Roberts](#), Paul B English, Liang Guo, Craig Wolff, Meredith Anderson, Gayle Windham.
- O-0082 THE ASSOCIATION BETWEEN AGRICULTURAL ORGANOPHOSPHATE PESTICIDE EXPOSURE AND AUTISM SPECTRUM DISORDERS IN THE CHARGE STUDY
[Janie Shelton](#), Irva Hertz-Picciotto.
- O-0083 THE CONTRIBUTION OF WITHIN AND BETWEEN VARIATIONS OF URINARY METABOLITE MEASUREMENTS IN PREDICTING CHILDREN'S PESTICIDE EXPOSURES
[Kathleen Attfield](#), Xihong Lin, Chensheng (Alex) Lu.
- O-0084 PROSPECTIVE INTEGRATED ASSESSMENT OF CANCER RISK ATTRIBUTABLE TO PESTICIDES IN EUROPE
[Dimosthenis Sarigiannis](#), Periklis Kontoroupi, Ermioni Solomou, Peter Fantke, Oleg Travnikov, Spyridoula Nikolaki, Susanne Wagner, Alberto Gotti, Anastasios Karabelas.

OS.15 OCCUPATIONAL HEALTH I

16:30 – 18:00

Room 5

Chairs: [Nicole Le Moual](#) & [Pier-Alberto Bertazzi](#)

- O-0085 LUNG CANCER AND ELEMENTAL CARBON EXPOSURE IN US TRUCKING INDUSTRY WORKERS
[Eric Garshick](#), Jaime E Hart, Mary E Davis, Thomas J Smith, Francine Laden.
- O-0086 EXPOSURE TO PROFESSIONAL PEST CONTROL TREATMENTS AND THE RISK OF CHILDHOOD ACUTE LYMPHOBLASTIC LEUKAEMIA
[Helen Bailey](#), Bruce Armstrong, Nicholas de Klerk, Lin Fritschi, John Attia, Rodney Scott, Elizabeth Smibert, Elizabeth Milne.
- O-0087 EXPOSURE TO METALWORKING FLUIDS AND RISK OF BLADDER CANCER
[Joanne Colt](#).
- O-0088 OCCUPATIONAL EXPOSURE TO DISINFECTANTS AND ADULT-ONSET ASTHMA IN U.S. NURSES PRELIMINARY RESULTS
[Nicole Le Moual](#), Raphaëlle Varraso, Jan Paul Zock, Frank E. Speizer, Francine Kauffmann, Carlos A. Camargo.
- O-0089 GENOMIC DNA METHYLATION ALTERATIONS DUE TO METAL RICH AIR PARTICLE EXPOSURE: POTENTIAL LINKS WITH INFLAMMATION AND COAGULATION MARKERS
Francesco Nordio, [Laura Angelici](#), Letizia Tarantini, Matteo Bonzini, Armando Tripodi, Pietro Apostoli, Pier Alberto Bertazzi, Andrea Baccarelli.
- O-0090 NIGHT WORK AND BREAST CANCER RISK: CECILE STUDY
[Florence Menegaux](#), Thérèse Truong, Antoinette Anger, Emilie Cordina, Pierre Kerbrat, Patrick Arveux, Farida Lamkarkarch, Pascal Guénel.

OS.16 ENVIRONMENTAL HEALTH POLICY

16:30 – 18:00

Room 3

Chairs: Aaron Cohen & Eric Lebret

- O-0091 HOW WE PREVENTED THE CORRUPTION OF A GOVERNMENT RESEARCH PROGRAM
[Raymond Neutra](#).
- O-0092 ASSESSMENT IS TO ACT COLLABORATIVE CREATION OF SOCIAL KNOWLEDGE IN ENVIRONMENTAL HEALTH ASSESSMENT AND POLICY-MAKING
[Mikko V. Pohjola](#), Jouni T. Tuomisto.
- O-0093 HEALTH BENEFITS OF POLICIES TO CLEAN UP POLLUTED SITES OF GELA AND PRIOLO, ITALY
[Carla Guerriero](#), Fabrizio Bianchi, John Cairns, Lilliana Cori.

- O-0094 DISCORDANCE BETWEEN ONE-HOUR AND ANNUAL LIMITS OF THE WORLD HEALTH ORGANIZATION AIR QUALITY GUIDELINE (WHOAGG) FOR NO₂
Hak-Kan Lai, Anthony Hedley, Chit-Ming Wong.
- O-0095 COMPARATIVE ENVIRONMENTAL HEALTH RISK ASSESSMENT FOR USE IN POLICY-MAKING: THE VEGAS PROJECT
Nadine Steckling, Thomas Classen, Odile Mekel, Michael Schümann, Zita Schillmöller, André Conrad, Claudia Terschüren, Johann Popp, Reinhard Samson, Claudia Hornberg.
- O-0096 LIMITATIONS OF ENVIRONMENTAL EPIDEMIOLOGY FOR GUIDING ENVIRONMENTAL POLICY
David Savitz.

OS.17 BUILT ENVIRONMENT

16:30 – 18:00

Room 8

Chairs: **Julian Marshall & Javier Nieto**

- O-0097 SAFE NEIGHBORHOODS MAKE CHILDREN MOVE; RESULTS FROM THE SPATIAL PLANNING AND CHILDREN'S EXERCISE (SPACE) STUDY
Frank Pierik, Dieuwke Schokker, Carien Caljouw, Jantine Slinger, Sanne de Vries.
- O-0098 LIGHTS OUT: IMPACT OF THE AUGUST 2003 POWER OUTAGE ON MORTALITY IN NEW YORK, NY
Brooke Anderson, Michelle Bell.
- O-0099 ARE OBESITY AND OVERWEIGHT CLUSTERED? SPATIAL EXAMINATION OF OLDER WOMEN IN THREE STATES
Kosuke Tamura, Robin Puett, Heather Whitcomb, Jaime Hart, Francine Laden, Philip Troped.
- O-0100 URBAN SPRAWL AND BODY MASS INDEX: A FIXED-EFFECTS ANALYSIS IN TWO COHORTS OF OLDER WOMEN IN THE UNITED STATES
Peter James, Jaime E. Hart, Philip J. Troped, Francine Laden.
- O-0101 UNDERSTANDING WALKABILITY: HOW POLICYMAKERS ASSESS FACTORS THAT INFLUENCE ACTIVE TRANSPORT
Kevin Leyden, Lorraine Fitzsimons, Catherine Woods, James Wickham.
- O-0102 NEIGHBORHOOD PERCEPTIONS, ACCESS TO RESOURCES AND PSYCOSOCIAL INFLUENCES ON PHYSICAL ACTIVITY: OPPORTUNITIES FOR IMPROVING THE BUILT ENVIRONMENT
Kristen Malecki, Marjory Givens, Matt Walsh, Julstin Lo, Javier Nieto.

OS.18 METHODS, GENERAL

16:30 – 18:00

Room 4

Chairs: **Duncan Thomas & Neil Pearce**

- O-0103 A METHOD FOR DETECTION OF RESIDUAL CONFOUNDING IN SPATIAL AND OTHER OBSERVATIONAL STUDIES
William Flanders, Mitchel Klein, Lyndsey Darrow, Matthew Strickland, Stefanie Sarnat, Jeremy Sarnat, Lance Waller, Andrea Winquist, Paige Tolbert.
- O-0104 STATISTICAL METHODS FOR EXPOSURE RESPONSE ANALYSIS OF HIGHLY CORRELATED EXPOSURES
Roel Vermeulen, Lutzen Portengen.
- O-0105 CONDITIONAL POISSON MODELS: A BETTER WAY TO ANALYZE CASE-CROSSOVER AND RELATED DATA?
Ben Armstrong, Antonio Gasparrini.
- O-0106 RISK DIFFERENCE ADDITIVITY IS AN INAPPROPRIATE TEST OF BIOLOGICAL INTERACTION FOR MANY COMBINATION EXPOSURES
Gregory Howard, Thomas Webster.
- O-0107 THE USE OF INSTRUMENTAL VARIABLES TO REDUCE CONFOUNDING AND REVERSE-CAUSATION BIAS IN A CROSS-SECTIONAL STUDY FOR PFOA IN RELATION TO CHOLESTEROL
Nicola Fitz-Simon, Ben Armstrong, Tony Fletcher.
- O-0108 G-ESTIMATION USING A TRICHOTOMOUS EXPOSURE MEASURE
Sally Picciotto, Jonathan Chevrier, Ellen A. Eisen.

S.5 SYMPOSIUM

▶ WHAT WILL BE THE ROLE OF EPIDEMIOLOGICAL RESEARCH IN FUTURE

AIR-QUALITY MANAGEMENT?

16:30 – 18:00

Room 11

Chairs: **Jonathan Samet**

- S-0022 EPIDEMIOLOGY AND AIR QUALITY STANDARDS
Bert Brunekreef.
- S-0023 GLOBAL AIR POLLUTION AND HEALTH: WHAT TO DO WITH NON-LINEAR EXPOSURE-RESPONSE RELATIONSHIPS?
Kirk R. Smith, Jonathan Samet.
- S-0024 BIOLOGICALLY DRIVEN APPROACHES TO THE STUDY OF AIR POLLUTION: THE EXAMPLE OF LUNG CANCER
Paolo Vineis, Christiana Demetriou.
- S-0025 SATELLITE-BASED PM_{2.5} EXPOSURE ASSESSMENT AND ITS IMPLICATIONS FOR EPIDEMIOLOGICAL STUDIES
Hyung Joo Lee, Petros Koutrakis.
- S-0026 AN APPROACH TO MULTI-POLLUTANT ACCOUNTABILITY RESEARCH USING PRINCIPAL STRATIFICATION
Corwin Ziegler, Francesca Dominici.
- S-0027 MAINTAINING THE RELEVANCE OF EPIDEMIOLOGY: ADDRESSING THE FULL SCALE FROM EXPOSURE TO POLICY WITHIN AN INTERACTIVE ENVIRONMENT
Klea Katsouyanni, Evi Samoli, Antonis Analtis.



S.6	SYMPOSIUM ▶ LESSONS LEARNED 25 YEARS POST-CHERNOBYL: HEALTH EFFECTS OF EARLY LIFE AND LATER EXPOSURES
16:30 – 18:00	Room 12 Chairs: Elisabeth Cardis & Maureen Hatch
S-0028	OVERVIEW: EMPHASIZING THE CRITICAL KNOWLEDGE GAINED FROM THE CHERNOBYL EXPERIENCE <u>E. Cardis</u> , M. Hatch.
S-0029	RESULTS OF UKRAINIAN-AMERICAN PROJECT FOR THE STUDY OF THYROID CANCER IN COHORTEXPOSED TO CHERNOBYL FALLOUT AS CHILDREN OR ADOLESCENTS M Tronko, M Hatch, T Bogdanova, K Mabuchi, I. Likhtarev, A. Bouville, V. Oliynik, R. McConnell, <u>V Shpak</u> , L Zablotska, V Tereschenko, A Brenner, G Zamotayeva.
S-0030	IN UTERO EXPOSURE TO CHERNOBYL FALLOUT IN UKRAINE AND SUBSEQUENT RISK OF THYROID AND NON-THYROID CANCERS <u>Maureen Hatch</u> , Alina Brenner, Evgenia Ostroumova, Tronko M., Ron E., Tereschenko V., Bogdanova T., Zablotska L., Shpak V., Zvinchuk O., Derevyanko A., Fedorenko Z., Gorokh E., Mabuchi K.
S-0031	INTELLECTUAL AND PSYCHOSOCIAL FUNCTIONING IN PERSONS EXPOSED IN UTERO TO CHERNOBYL FALLOUT IN BELARUS <u>Sergey A. Igumnov</u> .
S-0032	EFFECTS OF EXPOSURE LATER IN LIFE: CANCER AND CARDIOVASCULAR DISEASE AMONG CHERNOBYL CLEANUP WORKERS FROM THE MOST AFFECTED COUNTRIES <u>Marat Maksyutov</u> , Victor K. Ivanov, Elisabeth Cardis, Ausrele Kesminiene. Discussion: Addressing gaps in knowledge and studying the long-term consequences of the Chernobyl accident, a strategic research agenda. Panel members: all speakers and Dr. Zhanat Carr , M.D., World Health Organisation, Geneva, Switzerland.
18:00 – 19:30	ISEE GENERAL MEMBERSHIP MEETING ▶ Room 3

Thursday, September 15th

07:30 – 08:30 EARLY MORNING SESSIONS

▶ Room 3

WRITING AND PUBLISHING AN ENVIRONMENTAL EPIDEMIOLOGY PAPER

Jane Schroeder & Allen Wilcox

▶ Room 8

LOW LEVEL EXPOSURE TO CHEMICALS SUCH AS LEAD, VOCS, BISPENOL A AND PHTHALATES IN THE COMMUNITY.

A DISCUSSION ON HEALTH EFFECTS, STANDARD LEVELS AND REGULATIONS

Yun-Chul Hong

▶ Room 4

WHY WE SHOULD ALL BE BAYESIANS (AND OFTEN ARE WITHOUT KNOWING IT)

Neil Pearce

08:30 – 08:55 ISEE AWARDS ▶ Auditorium

08:55 – 09:25 GOLDSMITH AWARDEE - Irva Hertz-Piccotto ▶ Auditorium

09:25 – 09:30 ISEE2012 SOUTH CAROLINA ▶ Auditorium

Chairs: Dean Baker & Veronica Vieira

OS.19 AIR POLLUTION AND CARDIOVASCULAR DISEASE II

09:30 – 11:00

Auditorium

Chairs: Annette Peters & Joel Kaufman

O-0109 ASSOCIATION OF TRAFFIC RELATED AIR POLLUTION AND SUBCLINICAL ATHEROSCLEROSIS IN MEDITERRANEAN TOWNS OF THE REGICOR STUDY

Marcela Rivera, Xavier Basagaña, Inma Aguilera, David Agis, Maria Foraster, Maria Grau, Joan Sala, Roberto Elosua, Jaume Marrugat, Nino Küenzli.

O-0110 LONG TERM EXPOSURE TO TRAFFIC RELATED AIR POLLUTION AND MORTALITY IN A GREEK COHORT STUDY

Konstantina Dimakopoulou, Michail Katsoulis, Xanthi Pedeli, Alexandros Gryparis, Antonia Trichopoulou, Klea Katsouyanni.

O-0111 COARSE AND TRAFFIC-RELATED PARTICULATE MATTER AND THE HUMAN MICROVASCULATURE IN VIVO ASSESSED VIA RETINAL IMAGING: THE MULTI-ETHNIC STUDY OF ATHEROSCLEROSIS

Sara Adar, Kai Zhang, Ronald Klein, Barbara Klein, Adam Szpiro, Mary Frances Cotch, Tien Y Wong, David Siscovick, Joel Kaufman, Timothy V Larson.

O-0112 LONG-TERM EXPOSURE TO AIR POLLUTION (PM2.5 AND NO2) AND MORTALITY: RESULTS OF THE ROME LONGITUDINAL STUDY (ROLS)

Giulia Cesaroni, Claudio Gariazzo, Roberto Sozzi, Chiara Badaloni, Marina Davoli, Francesco Forastiere.

- O-0113 TRIGGERING OF TRANSMURAL INFARCTIONS BY AMBIENT FINE PARTICLES, ROLE OF SECONDARY VERSUS PRIMARY PARTICLE SPECIES MASS FRACTIONS
David Rich, Howard Kipen, Haluk Özkaynak, Lisa Baxter, Janet Burke, James Crooks, Melissa Lunden, John Kostis, Jim Zhang, Barbara Turpin.
- O-0114 OZONE EFFECTS ON HEART RATE AND REPOLARIZATION PARAMETERS IN POTENTIALLY SUSCEPTIBLE INDIVIDUALS
Regina Hampel, Susanne Breitner, Wojciech Zareba, Ute Kraus, Mike Pitz, Uta Geruschkat, Petra Belcredi, Annette Peters, Alexandra Schneider.

OS.20 EXPOSURE ASSESSMENT II

09:30 – 11:00

Room 6

Chairs: Frank Pierik & Tanja Pless-Mulloli

- O-0115 SINGLE NUCLEOTIDE POLYMORPHISMS IN METALLOTHIONEIN AND CHANGES IN HAIR MERCURY LEVELS
Yi Wang, Jaclyn Goodrich, Brenda Gillespie, Robert Werner, Niladri Basu, Alfred Franzblau.
- O-0116 COMBINING NEWBORN BLOOD CONCENTRATIONS AND QUESTIONNAIRE DATA TO ESTIMATE INDIVIDUAL CUMULATIVE PRENATAL METHYLMERCURY EXPOSURE AMONG CHILDREN WITH AUTISM, DEVELOPMENTAL DELAY, AND TYPICAL DEVELOPMENT
Stephen McKean, Irva Hertz-Picciotto, Peter Green, Scott Bartell.
- O-0117 WHEN POLLUTION GETS PERSONAL: DEVELOPING PROTOCOLS FOR BIOMONITORING RESULTS COMMUNICATION WITH INPUT FROM STUDY PARTICIPANTS
Rachel Morello-Frosch, Holly Brown-Williams, Kathy Simpson.
- O-0118 AUTOMATIC TIME-ACTIVITY CLASSIFICATION BASED ON GLOBAL POSITIONING DATA
Jun Wu, Chengsheng Jiang, Douglas Houston, Ralph Delfino, Dean Baker.
- O-0119 DECIDUOUS TOOTH DENTINE AS A BIOMARKER OF PRENATAL MANGANESE EXPOSURE
Manish Arora, Asa Bradman, Roberto Lucchini, Christine Austin, Michelle Vedar, Nina Holland, Brenda Eskenazi, Donald Smith.
- O-0120 USING CROSS-SECTIONAL BIOMONITORING STUDIES TO EXPLORE THE RELATIONSHIP BETWEEN HUMAN BODY BURDEN AND AGE
Cristina L. Quinn, Frank Wania.

OS.21 METALS AND HEALTH I

09:30 – 11:00

Room 5

Chairs: Philippe Grandjean & Ana Navas Acien

- O-0121 HEAVY METALS AND COUPLE FECUNDITY, THE LIFE STUDY
Germaine Buck Louis, Rajeshwari Sundaram, Enrique Schisterman, Anne Sweeney, Courtney Lynch, Rob Gore-Langton, Zhen Chen, Sungduk Kim, Kathleen Caldwell, Dana Boyd Barr.
- O-0122 LOW-LEVEL ENVIRONMENTAL LEAD EXPOSURE IN CHILDHOOD AND ADULT INTELLECTUAL FUNCTION: A FOLLOW-UP STUDY
Maitreyi Mazumdar, David Bellinger, Matthew Gregas, Kathleen Abanilla, Janine Bacic, Herbert Needleman.
- O-0123 MERCURY EXPOSURE IN REMOTE FISH EATING POPULATIONS AND CARDIOVASCULAR RISK FACTORS
Eric Dewailly, Beatriz Valera, Pierre Ayotte, Paul Poirie.
- O-0124 THE ASSOCIATION BETWEEN BLOOD LEAD AND BLOOD PRESSURE VARIES BY RACE AND DEPRESSIVE SYMPTOMS
Margaret Hicken, Gilbert Gee, Howard Hu.
- O-0125 RELATION OF CHRONIC ENVIRONMENTAL LEAD EXPOSURE TO DEPRESSION AND ANXIETY SYMPTOMS IN OLDER WOMEN
Ki-Do Eum, Susan Korrick, Jennifer Weuve, Olivia Okereke, Laura Kubzansky, Howard Hu, Marc Weisskopf.
- O-0126 ALLOSTATIC LOAD MODIFIES THE EFFECT OF BLOOD LEAD LEVELS ON HYPERTENSION AMONG MIDDLE-AGED ADULTS IN THE U.S.
Ami Zota, Edmond Shenassa, Rachel Morello-Frosch.

OS.22 WATER CONTAMINANTS AND HEALTH II

09:30 – 11:00

Room 3

Chairs: Mireille Toledano & Mike Wright

- O-0127 CLIMATE CHANGE AND INCREASED PRECIPITATIONS: THE IMPACT OF HEAVY RAINFALLS ON SURFACE WATER TOTAL ORGANIC CARBON (TOC) AND RESULTING HUMAN EXPOSURE TO TRIHALOMETHANES
Marc-André Verner, Ianis Delpla, Mathieu Valcke, Vincent Bessonneau, Olivier Thomas, Sami Haddad.
- O-0128 THE EFFECTS OF HIGH IODINE INTAKE ON PERCHLORATE-RELATED DECREASES IN THYROID HORMONE, NHANES 2001-2
Lara Cushing, Craig Steinmaus, Mark D. Miller, Allan H. Smith.
- O-0129 THYROID HORMONES AND THYROID DISEASE IN RELATION TO PERCHLORATE DOSE AND RESIDENCE NEAR A SUPERFUND SITE
Ellen Gold, Benjamin Blount, Marianne Rasor, Jennifer Lee, Udeni Alwis, Anup Srivastav, Kyoungmi Kim.
- O-0130 INTERACTIONS BETWEEN DISINFECTION BY PRODUCTS IN DRINKING WATER AND GENETIC SUSCEPTIBILITY VARIANTS IN RELATION TO ADVERSE REPRODUCTIVE OUTCOMES (THE HIWATE STUDY)
Mariona Bustamante, Ana Espinosa, Juan R Gonzalez, Asta Danileviciute, Cecile Chevrier, Regina Grazuleviciene, Evridiki Patelarou, Cristina M Villanueva, Mark Nieuwenhuijsen, Manolis Kogevinas.
- O-0131 INTEGRATED ENVIRONMENTAL HEALTH IMPACT ASSESSMENT OF DISINFECTION BY-PRODUCTS
James Grellier, Lesley Rushton, Mark Nieuwenhuijsen, David Briggs.

O-0132 SWIMMING POOL ATTENDANCE AND RESPIRATORY SYMPTOMS AT 1 YEAR: RESULTS FROM THE INMA BIRTH COHORT IN SPAIN
Laia Font-Ribera, [Cristina M. Villanueva](#), Ferran Ballester, Loreto Santa Maria, Adonina Tardón, Nadia Espejo-Herrera, Ana Esplugues, Cristina Rodríguez Delhi, Mikel Baterretxea, Jordi Sunyer.

OS.23 HEALTH IMPACT ASSESSMENT

09:30 – 11:00

Room 8

Chairs: Paul Wilkinson & Marko Tainio

- O-0133 EXCESS MORTALITY IN EUROPE FOLLOWING A FUTURE LAKI-STYLE ICELANDIC ERUPTION
[Anja Schmidt](#), [Bart Ostro](#), Kenneth Carslaw, Majorie Wilson, Thorvaldur Thordarson, Graham Mann.
- O-0134 USING HEALTH IMPACT ASSESSMENT TO TRANSLATE EPIDEMIOLOGICAL EVIDENCE INTO POLICY RECOMMENDATIONS: HEALTH IMPACTS OF A CAP-AND-TRADE PROGRAM IN CALIFORNIA
[Maxwell Richardson](#), Paul English, Linda Rudolph.
- O-0135 ESTIMATED GLOBAL HUMAN MORTALITY FROM VEGETATION FIRE SMOKE
[Fay Johnston](#), Sarah Henderson, Yang Chen, James Randerson, Miriam Marlier, Ruth DeFries, Patrick Kinney, David Bowman, Michael Brauer.
- O-0136 INTEGRATED ENVIRONMENTAL HEALTH IMPACT ASSESSMENT BASED ON PERSONAL EXPOSURE TO PM2.5
Alexandra Kuhn, Lydia Gerharz, Miranda Loh, Aileen Yang, Araceli Sánchez Jiménez, Anne Knol, Alistair Hunt, Philipp Preiss, Joachim Roos, [Rainer Friedrich](#).
- O-0137 SENTIERI PROJECT: MORTALITY STUDY OF RESIDENTS IN ITALIAN POLLUTED SITES - IPS
[Roberta Pirastu](#), Francesco Mitis, Ivano Iavarone, Roberto Pasetto, Pietro Comba, Marco Martuzzi.
- O-0138 AIR QUALITY IMPLICATIONS OF ALTERNATIVE FUELS: A SPATIALLY AND TEMPORALLY EXPLICIT LIFECYCLE MODELING APPROACH
[Christopher Tessum](#), Kristina Wagstrom, Jason Hill, Julian Marshall.

OS.24 PFCs AND HEALTH

09:30 – 11:00

Room 4

Chairs: Mary Wolff & Martine Vrijheid

- O-0139 SERUM PERFLUORINATED COMPOUND CONCENTRATION AND ATTENTION DEFICIT/HYPERACTIVITY DISORDER IN CHILDREN AGED 5-18
[Cheryl Stein](#), David Savitz.
- O-0140 LONG TERM EFFECTS OF IN-UTERO EXPOSURE TO PERFLUORINATED CHEMICALS ON FEMALE REPRODUCTION
[Susanne Lund Kristensen](#), Cecilia Høst Ramlau-Hansen, Erik Ernst, Sjurður Frodi Olsen, Jens Peter Bonde, Anne Vested, Thorhallur Halldorsson, Georg Becher, Line Smaastuen Haug, Gunnar Toft.
- O-0141 CROSS-SECTIONAL ASSOCIATION BETWEEN POLYFLUOROALKYL CHEMICALS AND TWO MEASURES OF COGNITIVE FUNCTION IN THE NATIONAL HEALTH AND NUTRITION EXAMINATION SURVEY (NHANES)
[Melinda C. Power](#), Thomas Webster, Marc G. Weisskopf.
- O-0142 EFFECTS OF IN UTERO EXPOSURE TO PFOA AND PFOS ON HUMAN SEMEN QUALITY AND HORMONE PROFILE
[Anne Vested](#), Cecilia Hoest Ramlau-Hansen, Sjurður Frodi Olsen, Jens Peter Bonde, Susanne Lund Kristensen, Thorhallur Ingi Halldorsson, Georg Becher, Line Smaastuen Haug, Emil Hagen Ernst, Gunnar Toft.
- O-0143 SERUM PFOA AND PFOS LEVELS AND LIVER FUNCTION BIOMARKERS IN THE C8 SCIENCE PANEL STUDY
[Valentina Gallo](#), Maria-Jose Lopez-Espinosa, Nicola Fitz-Simon, Debapriya Mondal, Giovanni Leonardi, Ben Armstrong, Tony Fletcher.
- O-0144 PERFLUORINATED CHEMICALS AND SEMEN QUALITY, THE LIFE STUDY
[Germaine Buck Louis](#), Steven Schrader, Sungduk Kim, Anne Sweeney, Zhen C, Rajeshwari Sundaram, Enrique Schisterman, Rob Gore-Langton, Terry Turner, Antonia Calafat.

S.7 SYMPOSIUM. UBIQUITOUS AND PARTICIPATORY SENSING FOR EXPOSURE ASSESSMENT IN ENVIRONMENTAL EPIDEMIOLOGY

09:30 – 11:00

Room 11

Chair: Michael Jerrett

- S-0033 UBIQUITOUS SENSING FOR EXPOSURE ASSESSMENT IN ENVIRONMENTAL EPIDEMIOLOGY
[Michael Jerrett](#).
- S-0034 MOBILE PHONES AS PERSONAL ENVIRONMENTAL SENSING PLATFORMS: DEVELOPMENT OF THE CALFIT SYSTEM
[Edmund Seto](#), Posu Yan, Philip Kuryloski, Ruzena Bajcsy, Ted Abresch, Erik Henricson, Jay Han.
- S-0035 IMPROVING ESTIMATES OF TRAVEL ACTIVITY AND AIR POLLUTION EXPOSURE THROUGH UBIQUITOUS SENSING TECHNOLOGIES
[Audrey De Nazelle](#), Edmund Seto, David Donaire, Michelle Mendez, Jaume Matamala, Meritxell Portella, Daniel Rodriguez, Mark Nieuwenhuijsen, Michael Jerrett.
- S-0036 MEASURING THE LUNG FUNCTION CONTINUOUSLY AND UNOBTRUSIVELY
[Ville-Pekka Seppä](#), Jari Hyttinen, Jari Viik.
- S-0037 ASSESSING REAL-TIME RELATIONSHIPS AMONG PHYSICAL ACTIVITY, GREEN SPACE, AND COMMUNITY DESIGN IN CHILDREN
[Estela Almanza](#), Michael Jerrett, Genevieve Dunton, Edmund Seto, Maryann Pentz.
- S-0038 THE PARTICIPATORY DESIGN OF EXPOSURE ASSESSMENT APPARATUS
[David Holstius](#).
- Discussion

S.8 SYMPOSIUM ► EFFECTS OF TRANSPORTATION-RELATED NOISE IN LIGHT OF CORRELATED EXPOSURES TO AIR POLLUTION

09:30 – 11:00

Room 12

Chairs: Nino Künzli & Barbara Hoffmann

- S-0039 NOISE ASSESSMENT IN EPIDEMIOLOGICAL STUDIES
Danny Houthuijs, Wolfgang Babisch, Wim Swart.
- S-0040 CORRELATION BETWEEN NOISE AND AIR POLLUTION KNOWN AND GAPS
Maria Foraster, Xavier Basagaña, Inmaculada Aguilera, David Agis, Laura Bouso, Alexandre Deltell, Marcela Rivera, Wim Swart, Nino Künzli.
- S-0041 LONGITUDINAL STUDIES OF NOISE AND MENTAL HEALTH
Stephen Stansfeld, Charlotte Clark, Russell Ecob.
- S-0042 EFFECTS OF TRANSPORTATION NOISE ON BLOOD PRESSURE
Wolfgang Babisch, Elise van Kempen.
- S-0043 EFFECTS OF TRANSPORTATION NOISE ON MYOCARDIAL INFARCTION
Martin Roosli.
- S-0044 UNDERSTANDING THE COMMON EXPOSURE TO TRANSPORTATION NOISE AND AIR POLLUTION AND THEIR POTENTIAL COMMON HEALTH ENDPOINTS
Klea Katsouyanni, Konstantina Dimakopoulou, Kees de Hoogh, Sarah Floud, Michael Petrakis, Archontoula Chaloulakou, Georgios Grivas, Konstantinos Vogiatzis, Charalambos Antoniadis.
Discussion

11:00 – 11:30 COFFEE BREAK

OS.25 EXPOSURE ASSESSMENT AIR POLLUTION I

11:30 – 13:00

Auditorium

Chairs: Gerard Hoek & Jim Zhang

- O-0145 A FLEXIBLE SPATIO-TEMPORAL MODEL FOR AIR POLLUTION WITH SPATIO-TEMPORAL COVARIATES
Johan Lindstrom, Adam Szpiro, Paul Sampson, Lianne Sheppard, Assaf Oron, Mark Richards, Tim Larson.
- O-0146 PLASMA FLUORESCENT OXIDATION PRODUCTS AND SHORT-TERM AMBIENT AND OCCUPATIONAL PARTICULATE EXPOSURES
Jaime E Hart, Tianying Wu, Francine Laden, Eric Garshick.
- O-0147 MEASURING PERSONAL EXPOSURE TO BLACK CARBON: THE IMPORTANCE OF BEING IN OR NEAR TRAFFIC
Evi Dons, Martine Van Poppel, Jan Theunis, Geert Wets, Luc Int Panis.
- O-0148 VALIDATION OF EXPOSURE ASSESSMENT IN ESCAPE, THE VE3SPA PROJECT
Denise Montagne, Mark Nieuwenhuijsen, Timo Lanki, Audrey de Nazelle, Meritxell Portella, Arto Pennanen, Gerard Hoek, Bert Brunekreef.
- O-0149 DEVELOPING A LAND USE REGRESSION MODEL FOR ULTRAFINE PARTICLE CONCENTRATIONS IN VANCOUVER, CANADA
Rebecca Abernethy, Michael Brauer, Ryan Allen.
- O-0150 DO SATELLITE TROPOSPHERIC NO₂ DATA IMPROVE MODELLING OF GROUND LEVEL AMBIENT NO₂ CONCENTRATIONS?
Gerard Hoek, Marloes Eeftens, Rob Beelen, Paul Fischer, Bert Brunekreef, Pepijn Veefkind.

OS.26 CLIMATE CHANGE, TEMPERATURE

11:30 – 13:00

Room 6

Chairs: Xavier Basagana & Kris Ebi

- O-0151 HEAT AND CAUSE-SPECIFIC MORTALITY IN ADULTS AND INFANTS
Xavier Basagana, Claudio Sartini, Jose Barrera-Gómez, Payam Dadvand, Jordi Cunillera, Bart Ostro, Jordi Sunyer, Mercedes Medina-Ramón.
- O-0152 COLD SPELLS AND HOSPITALIZATIONS DUE TO HYPOTHERMIA: UNRECOGNIZED THREATS FOR ELDERLY WITH DIABETES
Alexander Liss, Elena Naumova.
- O-0153 EVALUATION OF A HEAT VULNERABILITY INDEX ON ABNORMALLY HOT DAYS: AN APPLICATION OF ENVIRONMENTAL PUBLIC HEALTH TRACKING DATA
Colleen Reid, Jennifer Mann, Ruth Alfasso, Paul English, Galatea King, Helene Margolis, Joseph Sabato, Nancy West, Kathleen Navarro, John Balmes.
- O-0154 URBAN HEAT ISLAND AND SOCIO-ECONOMIC POSITION AS FACTORS THAT INCREASE THE RISK OF HEAT-RELATED MORTALITY IN ROME, ITALY
Francesca K. de'Donato, Michela Leone, Massimo Stafoggia, Claudia Marino, Roberto Fabrizi, Paola Michelozzi.
- O-0155 ARE HEAT PREVENTION PROGRAMS EFFECTIVE? A PRE-POST ANALYSIS OF THE EFFECT OF TEMPERATURES ON MORTALITY OF THE ELDERLY IN 16 ITALIAN CITIES
Patrizia Schifano, Michela Leone, Francesca de'Donato, Anna Maria Bargagli, Daniela D'Ippoliti, Paola Michelozzi.
- O-0156 TEMPERATURE VARIABILITY AND LONG-TERM SURVIVAL
Antonella Zanobetti, Marie O'Neill, Carina Gronlund, Joel Schwartz.

OS.27 TRANSPORT AND HEALTH I

11:30 – 13:00

Room 5

Chairs: Alex Macmillan & Luc Int Panis

- O-0157 THE INTRODUCTION OF LONDON'S CONGESTION CHARGE ZONE AND CHANGES IN ROAD CASUALTIES
Rebecca Steinbach, Paul Wilkinson, Chris Grundy, Phil Edwards.

- O-0158 MOVING OUT OF CARS AND ONTO BIKES: IMPACT ON HEALTH, AIR POLLUTION AND GREENHOUSE GAS EMISSIONS IN THE NEW ZEALAND URBAN SETTING
Graeme Lindsay, [Alex Macmillan](#), Alistair Woodward.
- O-0159 PROSPECTIVE STUDY ON MINOR ACCIDENT AND INJURY RISKS PER TRAVELLED DISTANCE FOR CYCLISTS
[Luc Int Panis](#), Grégory Vandenbulcke-Plasschaert, Bas de Geus, Joris Aertsens, Bart Degraeuwe.
- O-0160 COMMUTE BEHAVIOR ASSESSMENT, SIMULATION OF COMMUTE PATTERNS AND EXPOSURE TO AIR POLLUTION IN THE REGION OF BASEL, SWITZERLAND
[Martina Ragettli](#), Harish C. Phuleria, Charlotte Braun-Fahrländer, Laura Perez, Nino Künzli, L.-J. Sally Liu.
- O-0161 NO EXERCISE-INDUCED INCREASE IN SERUM BDNF AFTER CYCLING NEAR A MAJOR TRAFFIC ROAD
[Inge Bos](#), Lotte Jacobs, Tim Nawrot, Bas de Geus, Rudi Torfs, Luc Int Panis, Romain Meeusen.
- O-0162 TEMPERATURE EFFECTS ON THE TRANSPORT-RELATED INJURIES IN KOREA
[Yoonhee Kim](#), Ho Kim, Sang-Do Shin, Yun-Chul Hong.

OS.28

11:30 – 13:00

POPs AND HEALTH II

Room 3

Chairs: [Matt Longnecker](#) & [Miquel Porta](#)

- O-0163 EPIGENETIC PROGRAMMING OF ASTHMA BY IN UTERO EXPOSURE TO p,p'-DDE
[Eva Morales](#), Nadia Vilahur, Mariona Bustamante, Georgia Escaramis, Magda Montfort, Maties Torrent, Xavier Estivill, Jordi Sunyer.
- O-0164 IN-UTERO EXPOSURE TO DIOXINS AND DIOXIN-LIKE COMPOUNDS AND ANOGENITAL DISTANCE IN NEWBORNS OF THE RHEA STUDY IN CRETE
[Marina Vafeiadi](#), Eleni Papadopoulou, Harrie Besselink, Kleopatra Mathianaki, Polykseni Karakosta, Ariana Spanaki, Leda Chatzi, Antonis Koutis, Martine Vrijheid, Manolis Kogevinas.
- O-0165 INFLUENCE OF THE PRENATAL PCDD/F AND PCB EXPOSURE ON ADRENARCHE AND GENDER SPECIFIC ROLE BEHAVIOUR - RESULTS FROM THE DUISBURG BIRTH COHORT STUDY
[Monika Kasper-Sonnenberg](#), Jürgen Wittsiepe, Annette Rennert, Claudia Cramer, Ulrich Ranft, Gerhard Winneke, Peter Fürst, Gerhard Binder, Michael Wilhelm.
- O-0166 SERUM DDT IN MOTHERS AND EARLY MENOPAUSE IN DAUGHTERS: A FIFTY YEAR FOLLOW-UP OF THE CHILD HEALTH AND DEVELOPMENT STUDIES PREGNANCY COHORT
[Barbara Cohn](#), Piera Cirillo, Nickilou Krigbaum, Julie Flom, Heba Tawfik, Mary Beth Terry.
- O-0167 PRENATAL EXPOSURE TO PBDE'S AND CHILD BEHAVIOR AT 3-5 YEARS
[Julie Herbstman](#), Sally Lederman, Andreas Sjodin, Robin Whyatt, Virginia Rauh, Frederica Perera.
- O-0168 ENVIRONMENTAL EXPOSURE OF CHILDREN TO POLYCHLORINATED BIPHENYLS AND DEFICITS IN COCHLEAR STATUS
[Tomas Trnovec](#), L'ubica Palkovicová, Sona Wimmerová, Kinga Lancz, Juraj Tihányi, Anna Fabísiková, Kamil Conka, Arturo Moleti, Renata Sisto, Irva Hertz-Picciotto.

S.9

11:30 – 13:00

SYMPOSIUM ► STUDYING LONG-TERM HEALTH EFFECTS OF ENVIRONMENTAL DISASTERS: LESSONS FROM THE PAST

Room 8

Chairs: [David Savitz](#) & [Eric Lebret](#)

- S-0045 OVERVIEW OF ENVIRONMENTAL DISASTERS OF HUMAN AND NATURAL ORIGIN
[Erik Lebret](#).
- S-0046 LONG-TERM HEALTH STUDIES RELATED TO THE SEVESO DISASTER
[Pier Alberto Bertazzi](#).
- S-0047 LONG-TERM HEALTH STUDIES RELATED TO THE CHERNOBYL DISASTER
[Elisabeth Cardis](#).
- S-0048 LONG-TERM HEALTH STUDIES RELATED TO THE PRESTIGE OIL SPILL
[Jan-Paul Zock](#).
- S-0049 LONG-TERM HEALTH STUDIES RELATED TO THE MONTSERRAT VOLCANO ERUPTIONS
[Anna Hansell](#).
- S-0050 CONCLUDING REMARKS
[David Savitz](#).
Discussion

OS.29

11:30 – 13:00

GENETICS AND EPIGENETICS

Room 4

Chairs: [Stephanie London](#) & [Francine Kauffmann](#)

- O-0170 EXPOSURE TO LOW DOSES OF BENZENE AND ALTERATIONS IN MITOCHONDRIAL DNA COPY NUMBER: A MULTI-CENTER STUDY
Michele Carugno, [Andrea Baccarelli](#), Laura Dioni, Mirjam Hoxha, Matteo Bonzini, Silvia Fustinoni, Pierluigi Cocco, Domenico Franco Merlo, Pier Alberto Bertazzi, Angela Cecilia Pesatori.
- O-0171 METAL-RICH PARTICULATE MATTER INFLUENCE EPSTEIN-BARR VIRUS METHYLATION IN PERIPHERAL BLOOD LEUKOCYTES
[Valentina Bollati](#), Laura Angelici, Matteo Bonzini, Letizia Tarantini, Pietro Apostoli, Andrea Baccarelli, Pier Alberto Bertazzi.
- O-0172 REPETITIVE ELEMENT METHYLATION EXTENT IS ASSOCIATED WITH INFANT GROWTH AND DEVELOPMENTALLY RELATED GENE METHYLATION
[Charlotte Wilhelm-Benartzi](#), Andres Houseman, Graham Poage, Devin Koestler, Matthew Maccani, Scott Langevin, Luc Gagne, James Padbury, Carmen.

- O-0173 VARIATION IN GENES REGULATING MALE REPRODUCTIVE DEVELOPMENT IN RELATION TO ANOGENITAL DISTANCE MEASUREMENTS, POTENTIAL MARKERS OF IN UTERO ANDROGENIZATION
Sheela Sathyanarayana, Shanna Swan, Federico Farin, Hui-Wen Wilkerson, Richard Grady, Chuan Zhou, Stephen Schwartz.
- O-0174 TWO-PHASE CASE-CONTROL STUDY DESIGN FOR BIOMARKER MEASUREMENTS IN GENE-ENVIRONMENT INTERACTIONS STUDIES
Duncan Thomas, Sandrah Eckel, Kiros Berhane.
- O-0169 BIOMARKERS IN ENVIRONMENTAL EPIDEMIOLOGY: ETHICAL CHALLENGES
Wael Al-Delaimy.

S.10 SYMPOSIUM ▶ CHALLENGES AND OPORTUNITIES FOR USING DATA FOR MULTIPLE POLLUTANTS IN AIR POLLUTION EPIDEMIOLOGICAL STUDIES

- 11:30 – 13:00 Room 11
Chairs: Helen Suh & Ron Wyzga
- S-0051 STATISTICAL METHODS FOR ENVIRONMENTAL HEALTH STUDIES OF MULTIPLE POLLUTANTS
Francesca Dominici.
- S-0052 METHODS FOR ESTIMATING HEALTH EFFECTS OF MULTIPOLLUTANT MIXTURES IN COHORT STUDIES
Sverre Vedal, Adam Szpiro.
- S-0053 ASSOCIATIONS OF SOURCE-RESOLVED PARTICULATE AIR POLLUTION MIXTURES AND CARDIORESPIRATORY EMERGENCY DEPARTMENT VISITS IN ST. LOUIS, MO-IL
Stefanie Sarnat, Jeremy Sarnat, Andrea Winquist, Jay Turner, James Schauer, Mitchel Klein, Paige Tolbert.
- S-0054 ATTEMPTS TO DISCRIMINATE AMONG COMBUSTION SOURCES IN ASSESSING THE HEALTH EFFECTS OF AIR POLLUTION
Rebecca Klemm, Ron Wyzga.
- S-0055 THE RELATIONSHIP BETWEEN POLLUTANT PROPERTIES AND HOSPITAL ADMISSIONS IN ATLANTA, GA
Helen Suh, Antonella Zanobetti, Joel Schwartz, Brent Coull.
- S-0056 APPLYING ALTERNATIVE EXPOSURE METRICS IN A MULTIPOLLUTANT EPIDEMIOLOGICAL STUDY
Haluk Ozkaynak, Vlad Isakov, Lisa Baxter, Stephen Graham, Stefanie Sarnat, Jeremy Sarnat, James Mulholland.
Discussion

S.11 SYMPOSIUM ▶ ORGANOPHOSPHATE PESTICIDES & NEURODEVELOPMENT : FINDING FROM NIEHS/EPA FUNDED CHILDREN'S ENVIRONMENTAL HEALTH CENTERS

- 11:30 – 13:00 Room 12
Chair: Bruce Lanphear
- S-0057 OVERVIEW OF SYMPOSIUM GOALS
Bruce Lanphear.
- S-0058 PRENATAL ORGANOPHOSPHATE AND CHILD NEURODEVELOPMENT: RESULTS FROM THE MOUNT SINAI CHILDREN'S ENVIRONMENTAL HEALTH AND DISEASE PREVENTION RESEARCH CENTER
Stephanie Engel.
- S-0059 7-YEAR NEURODEVELOPMENTAL CONSEQUENCES OF PRENATAL EXPOSURE TO CHLORPYRIFOS, A COMMON ORGANOPHOSPHATE PESTICIDE
Virginia Rauh, Sriyesh Arunajadai, Megan Horton, Frederica Perera, Lori Heopner, Dana Barr, Robin Whyatt.
- S-0060 RESULTS FROM THE CHAMACOS STUDY OF CHILDREN'S ENVIRONMENTAL HEALTH
Brenda Eskenazi, Maryse Bouchard, Kim G. Harley, Asa Bradman, Amy Marks, Katie Kogut, Celina Trujillo, Nina Holland, Dana Boyd Barr.
- S-0061 EXPOSURE ASSESSMENT: PAST AND PRESENT
Dana Boyd Barr.
- S-0062 WRAP UP - SUMMARY OF EVIDENCE, STRENGTHS, LIMITATIONS AND NEXT STEPS
Bruce Lanphear.
Discussion

13:00 – 14:00 LUNCH

13:15 – 14:00 MEETING ISEE MEMBERS IN EUROPEAN COUNTRIES: DISCUSSION FOR THE FORMATION OF A EUROPEAN CHAPTER IN ISEE ▶ Room 3

14:00 – 16:00 POSTER VIEWING

15:00 – 16:00 POSTER DISCUSSION

PD.7 MEASURING PARTICULATE MATTER IN LOW-INCOME COUNTRIES

- 15:00 – 16:00 Room 5
Chairs: Julian Marshall & Ryan Allen
- P-0034 AIR POLLUTION AND BLOOD PRESSURE IN BEIJING, CHINA
Andrea Baccarelli, Francesco Barretta, Chang Dou, Xiao Zhang, John P. McCracken, Anaité Díaz, Pier Alberto Bertazzi, Joel Schwartz, Sheng Wang, Lifang Hou.
- P-0045 SIZE-FRACTIONED PARTICULATE AIR POLLUTION AND CARDIOVASCULAR EMERGENCY ROOM VISITS IN BEIJING, CHINA
Liqun Liu, Susanne Breitner, Alexandra Schneider, Josef Cyrus, Irene Brüske, Ulrich Franck, Alfred Wiedensohler, Min Hu, Xiaochuan Pan, Annette Peters.

- P-0498 POLLUTION CHARACTERISTICS AND RESIDENTIAL INDOOR-OUTDOOR RELATIONSHIPS OF PM10 ELEMENT IN ONE COMMUNITY IN TIANJIN
Fei He, Zhipeng Bai.
- P-0500 SOURCE IDENTIFICATION AND APPORTIONMENT OF PARTICULATE MATTER IN ACCRA, GHANA
Zheng Zhou, Kathie Dionisio, Raphael Arku, Thiago Verissimo, Brent Coull, Americo Kerr, Jose Vallarino, John Spengler, Samuel Agyei-Mensah, Majid Ezzati.
- P-0528 AMBIENT AND PERSONAL PM10 EXPOSURE IN WOMEN IN RELATION TO TIME ACTIVITY, SOCIOECONOMIC STATUS, AND LOCATION OF RESIDENCE IN DELHI, INDIA.
Anisha Misra, Mukesh Khare, Tanja Pless-Mulloli.
- P-0622 ASSESSMENT OF EXPOSURE TO POTENTIAL LUNG CARCINOGENS IN XUANWEI AND FUYUAN, CHINA: PARTICULATE EXPOSURE FROM COOKING AND HEATING STOVES
Roel Vermeulen, Hu Wei, Boris Reiss, Nathaniel Rothman, Jun Xu, Dean Hosgood, LinLin Zhang, Guoping Wu, Fusheng Wei, Lan Qing.
- P-0636 INDOOR AIR POLLUTION AND BLOOD PRESSURE IN ADULT WOMEN LIVING IN RURAL CHINA
Jill Baumgartner, James Schauer, Majid Ezzati, Lin Lu, Chun Cheng, Jonathan Patz, Leonelo Bautista.

PD.8 AIR POLLUTION IN TRAVEL MICRO ENVIRONMENTS

15.00 – 16.00

Room 3

Chairs: **Audrey de Nazelle & Scot Fruin**

- P-1011 CHARACTERIZING ULTRAFINE PARTICLE NUMBER REDUCTIONS INSIDE VEHICLES
Hudda Neelakshi, Kostenidou Evangelia, Delfino Ralph, Sioutas Constantinos, Fruin Scott.
- P-1018 DIFFERENCE IN PERSONAL EXPOSURE TO PARTICULATE AIR POLLUTANTS IN USERS OF DIFFERENT TRANSPORT MODES (AUTOMOBILE, BUS, SUBWAY AND BICYCLE) IN SANTIAGO, CHILE: STUDY DESIGN
Pablo Ruiz, Julian Marshall, William Nazaroff.
- P-1024 TRANSIENT EXPOSURE TO VEHICLE EXHAUST PLUMES INSIDE NEW DELHI AUTO-RICKSHAWS
Joshua Apte, Julian Marshall, William Nazaroff.
- P-1026 RELATION BETWEEN COMMUTER AND EXPOSURE TO POLLUTION RELATED TO TRAFFIC IN BARCELONA
David Martinez, Audrey De Nazelle, Scott Fruin, Dane Westerdahl, Julian Marshall, Jaume Matamala, Nadine Kubesch, Anna Ripoll, Mark Nieuwenhuijsen.
- P-1032 PREDICTING AIR EXCHANGE RATES AND PARTICLE LOSSES INSIDE VEHICLES
Scott Fruin, Neelakshi Hudda, Evangelia Kostenidou, Ralph Delfino, Constantinos Sioutas.
- P-1034 EXPOSURE TO FINE AND ULTRAFINE PARTICLES OF REGULAR BIKE USERS COMMUTING THROUGH DIFFERENT ROUTES IN SANTIAGO, CHILE
Paulina Pino, Pablo Ruiz, Faustino Alonso, Verónica Iglesias.

PD.9 ENVIRONMENTAL EXPOSURES AND CHILD HEALTH

15.00 – 16.00

Room 8

Chair: **Jordi Sunyer**

- P-0248 ADOLESCENT NEIGHBORHOOD ENVIRONMENT AND ELEVATED BLOOD PRESSURE IN YOUNG ADULTHOOD
Shakira Suglia, Ana Diez-Roux, Renee Boynton-Jarrett, Megan Sandel, Jonathan Levy.
- P-0619 DAMP/MOULDY HOMES AND DEPRESSION OF 9-10 YEAR OLD CHILDREN
Peter Rudnai, Agnes Vetro, Mihaly J. Varro, Tamas Rudnai, Annamaria Macsik, Renata Szentmihalyi.
- P-0632 CONCENTRATION-RISK RELATIONSHIP FOR VOLATILE ORGANIC COMPOUNDS IN INDOOR AIR AND RESPIRATORY HEALTH OF CHILDREN IN LEIPZIG, GERMANY
Uwe Schlink, Carolin Rösch, Ulrich Franck, Stefan Röder, Michael Borte, Olf Herbarth, Irina Lehmann.
- P-0635 EXPOSURE VARIABILITY AND BEHAVIOUR OF INDOOR AND OUTDOOR AIR POLLUTANTS IN PRIMARY SCHOOLS IN THE UNITED KINGDOM
Ariana Zeka, Benjamin J. Jones, Yulia Anopa, Anna Koulkova.
- P-0876 ASSOCIATION BETWEEN PESTICIDES EXPOSURE AND ATTENTION-DEFICIT/HYPERACTIVITY DISORDER
Mei-Lien Chen, I-Fang Mao, Chun-Cheng Feng, Chung-Kai Wu, Ying-Sheue Chen.
- P-0940 EFFECTS OF PRENATAL EXPOSURE TO ORGANOCHLORINES AND MERCURY ON GROWTH PARAMETERS IN INUIT NEWBORNS FROM THE CANADIAN ARCTIC
Gina Muckle, Renee Dallaire, Pierre Ayotte, Eric Dewailly, Nadine Forget-Dubois, Sandra W. Jacobson, Joseph L. Jacobson.

PD.10 HOW TO ESTIMATE EXPOSURES EARLY IN LIFE: DIFFERENT OPTIONS, DIFFERENT RESULTS?

15.00 – 16.00

Room 4

Chairs: **Greet Schoeters & Maribel Casas**

- P-0227 URINARY CONCENTRATIONS OF BISPHENOL-A IN AN URBAN MINORITY BIRTH COHORT IN NEW YORK CITY, PRENATAL THROUGH AGE 7 YEARS
Lori Hoepner, Robin Whyatt, Allan Just, Antonia Calafat, Frederica Perera, Andrew Rundle.
- P-0228 THE UNIQUE PHARMACOKINETIC CHARACTERISTICS OF BISPHENOL-A IN AMNIOTIC FLUID: THE IMPLICATION OF FETAL EXPOSURE
Chensheng Lu, Andrea Edlow, Nicole Smith, Mei Chen, Thomas McElrath.
- P-0428 TRANSFER RATE DIFFERENCE ACCORDING TO THE CONGENERS AND ISOMERS SHOULD BE CONSIDERED IN RISK ASSESSMENT OF FETAL EXPOSURE TO PBDEs AND POPs
Chisato Mori, Yoshiharu Matsuno, Takeyoshi Fujisaki, Emiko Todaka, Michiko Shimoda, Hiroko Nakaoka, Masamichi Hanazato, Noriko Nakamura.
- P-0716 MERCURY LEVELS IN URINE AND HAIR, PERIPHERAL NERVE FUNCTION AND SINGLE NUCLEOTIDE POLYMORPHISMS RELATED TO MERCURY METABOLISM
Yi Wang, Jaclyn Goodrich, Brenda Gillespie, Robert Werner, Niladri Basu, Alfred Franzblau.

P-0904 COMPARISON OF PERFLUORINATED COMPOUNDS CONCENTRATIONS IN MATERNAL SERUM AND AMNIOTIC FLUID
Cheryl Stein, Stephanie Engel, Antonia Calafat.

PD.11 LEAD AND HEALTH

15.00 – 16.00

Room 11

Chairs: Fabian Mendez & Howard Hu

P-0427 ASSOCIATIONS BETWEEN BLOOD LEAD LEVELS OF FRENCH CHILDREN AND ENVIRONMENTAL LEAD CONTENT: RISK BASED ENVIRONMENTAL LEAD CONCENTRATIONS LEVELS FOR POLICY MAKING
Youssef Oulhote, Anne Etchevers, Alain Le Tertre, Jean Paul Lucas, Corinne Mandin, Barbara Le Bot, Philippe Gloennec.

P-0701 ASSOCIATIONS BETWEEN BLOOD LEAD AND KIDNEY OUTCOMES IN ADOLESCENTS FROM A SMELTER COMMUNITY
Virginia Weaver, Ana Navas-Acien, Ellen Silbergeld, Alison Singer, Jeffrey Fadrowski, Gonzalo Vargas, Marisela Rubio, Stephen Rothenberg, Eliseo Guallar.

P-0706 EXPOSURE TO LEAD AND COGNITIVE FUNCTION IN OLDER WOMEN
Melinda C. Power, Jennifer Weuve, Linda H. Nie, Fran Grodstein, Susan Korrick, Marc G. Weisskopf.

P-0731 CUMULATIVE EXPOSURE TO LEAD IS ASSOCIATED WITH INCREASED RISK OF TYPE-2 DIABETES: THE VA NORMATIVE AGING STUDY (NAS)
Siyng Huang, Sung Kyun Park, Bhramar Mukherjee, Huiling Nie, David Sparrow, Howard Hu.

P-1001 BLOOD LEAD LEVELS IN SCHOOLCHILDREN LIVING NEAR TO AN INDUSTRIAL ZONE IN CALI, COLOMBIA: THE SYNERGISTIC ROLE OF SOCIOECONOMIC CONDITION
Paola Andrea Filigrana, Fabián Méndez.

P-1006 THE INTERACTION BETWEEN SOCIAL DISADVANTAGE AND ENVIRONMENTAL HEALTH: SES, LEAD, AND BLOOD PRESSURE
Margaret Hicken, Gilbert Gee, Jeffrey Morenoff, Cathleen Connell, Rachel Snow, Howard Hu.

PD.12 OCCUPATIONAL HEALTH

15.00 – 16.00

Room 12

Chair: Marc Schenker

P-0702 RELATIONSHIP BETWEEN BLOOD LEAD LEVELS AND PULMONARY FUNCTION
Sujin Park, Su Ryeon Noh, Ae Ri Oh, Domyung Paek.

P-0728 AS, HG AND NI LEVELS IN SERUM AND SEMINAL PLASMA AND MALE INFERTILITY
Margherita Ferrante, Aldo Calogero, Gea Oliveri Conti, Vincenzo Vicari, Maria Fiore, Giovanni Arena, Salvatore Sciacca, Rosario D'Agata.

P-0782 OCCUPATIONAL NOISE EXPOSURE AND HEARING LOSS AMONG FIREFIGHTERS IN THE UNITED STATES
Oi Saeng Hong, Dal Lae Chin, Jamie Feld, Steven Vogel.

P-0786 EARLY INCIDENCE OF OCCUPATIONAL ASTHMA AMONG YOUNG BAKERS AND HAIRDRESSERS
Thomas Remen, Stephanie Acouetey, Christophe Paris, Mathias Poussel, Bruno Chenuel, Bernard Hannhart, Denis Zmirou-Navier,

P-0794 A CASE-CONTROL STUDY ON THE IMPACTS OF HIGH AMBIENT TEMPERATURE ON THE INCIDENCE OF UROLITHIASIS AMONG OUTDOOR WORKERS IN GUANGZHOU CHINA
Thomas Remen, Stephanie Acouetey, Christophe Paris, Mathias Poussel, Bruno Chenuel, Bernard Hannhart, Denis Haiming Luo,

P-0799 OCCUPATIONAL RISK ASSESSEMENT AND HEALTH MONITORING AMONG VETERINARY DOCTORS
Ligia Maria Stoica, Mihai Cristescu

P-0807 LUNG CANCER AND EXPOSURE TO MINERAL WOOLS: THE ICARE STUDY
Florence Guida, Farida Lamkarkach, Sylvie Cénée, Diane Cyr, Aude Lacourt, Patrick Brochard, Stéphane Ducamp, Christophe Paris, Danièle Luce, Isabelle Stücker

P-0818 SKINJEM: A JOB EXPOSURE MATRIX FOR OCCUPATIONAL SKIN CANCER RISK
Cheryl E. Peters, Paul A. Demers

P-0878 ASSOCIATION BETWEEN ORGANOCHLORINE PESTICIDE EXPOSURE AND THYROID HORMONES IN FLORICULTURE WORKERS
Marina Lacasaña, Inmaculada López-Flores, Clemente Aguilar-Garduño, Julia Blanco-Muñoz, Miguel Rodríguez-Barranco, Susana Bassol, Mariano E Cebrian

16:00 – 16:30 COFFEE BREAK

OS.30 AIR POLLUTION AND RESPIRATORY DISEASES II

16:30 – 18:00

Auditorium

Chairs: Francine Laden & Goran Pershagen

O-0175 CARDIO-RESPIRATORY BIOMARKER RESPONSES OF HEALTHY YOUNG ADULTS TO DRASTIC AIR QUALITY CHANGES
Junfeng Zhang, Tong Zhu, Howard Kipen, Guangfa Wang, Wei Huang, David Rich, Ping Zhu, Yuedan Wang, Min Hu, Scott Diehl.

O-0176 SHORT-TERM EFFECTS OF AIR POLLUTION IN A COHORT OF PATIENTS WITH CHRONIC OBSTRUCTIVE PULMONARY DISEASE
Annunziata Faustini, Massimo Stafoggia, Silvia Cascini, Francesco Troiano, Marina Davoli, Francesco Forastiere.

O-0177 TRAFFIC-RELATED AIR POLLUTION, ASTHMA AND HAY FEVER AT THE AGE OF 11
Ulrike Gehring, Alet H. Wijga, Paul Fischer, Johan C. de Jongste, Marjan Kerkhof, Dirkje S. Postma, Henriette A. Smit, Bert Brunekreef.



- O-0178 EXPOSURE TO AIR POLLUTION FROM TRAFFIC AND CHILDHOOD ASTHMA IN THE SWEDISH BIRTH COHORT BAMSE
Olena Gruzieva, Göran Pershagen, Anna Bergström, Tomas Lind, Erik Melén, Tom Bellander.
- O-0179 LUNG FUNCTION AND AIR POLLUTION IN AUSTRALIAN SCHOOL CHILDREN
Gail Williams, Guy Marks, Bin Jalaludin, Lyn Denison.
- O-0180 OBESITY AND METABOLIC SYNDROME: RISK FACTORS FOR AIR POLLUTION RELATED ASTHMA HOSPITAL ADMISSIONS
Kevin Cromar, Kaz Ito, Robert Silverman, George Thurston.

OS.31 EXPOSURE ASSESSMENT AIR POLLUTION II

16:30 – 18:00

Room 6

Chairs: **Paul Fisher & Xavier Querol**

- O-0181 EFFECT OF THE NUMBER OF MEASUREMENT SITES ON LAND USE REGRESSION (LUR) MODELS OF AIR POLLUTANTS
Xavier Basagana, David Agis, Inma Aguilera, Marcela Rivera, Maria Foraster, Audrey de Nazelle, Nino Kunzli.
- O-0182 IMPACT ESTIMATION OF THE EYJAFJALLAJÖKULL ERUPTION ON THE GROUND LEVEL OF PM10 IN AUGSBURG, GERMANY
Josef Cyrus, Mike Pitz, Annette Peters, Jianwei Gu, Jens Soentgen.
- O-0183 SPATIAL PATTERNS OF PERSONAL EXPOSURE TO PARTICULATE POLLUTION IN ACCRA NEIGHBORHOODS
Raphael Arku, Kathie Dionisio, Zheng Zhou, Jose Vallarino, Allison Hughes, John Spengler, Samuel Agyei-Mensah, Majid Ezzati.
- O-0184 EXPOSURE ASSESSMENT OF SPECIFIC CHEMICAL COMPONENTS AT STREET, URBAN AND REGIONAL SITES IN FOUR EUROPEAN LOCATIONS OF THE ESCAPE STUDY
Aleksandra Jedynska, Ingeborg Kooter, Gerard Hoek, Josef Cyrus, Christian Madsen, Mark Nieuwenhuijsen, Audrey de Nazelle, Bert Brunekreef.
- O-0185 ASSESSMENT OF VOLATILE ORGANIC COMPOUNDS IN NEWBORN BABIES' HOMES: AN ENVIRONMENTAL INVESTIGATION IN THE PARIS BIRTH COHORT
Céline Roda, Anna Ramond, Isabelle Kousignian, Isabelle Momas.
- O-0186 SOURCE APPORTIONMENT OF AIR POLLUTION IN AN URBAN AREA INFLUENCED BY LOCAL INDUSTRIES IN CALI, COLOMBIA
Nathalie Abrahams, Paola Filigrana, Fabian Mendez.

OS.32 PHTHALATES, BPA AND HEALTH

16:30 – 18:00

Room 5

Chairs: **Russ Hauser & Remy Slama**

- O-0189 PRENATAL PHTHALATE EXPOSURE AND CHILDHOOD WHEEZING IN A MULTIETHNIC COHORT
Jessie Buckley, Stephanie Engel, Mary Wolff, Susan Teitelbaum, Antonia Calafat.
- O-0188 PRENATAL EXPOSURE TO BUTYLBENZYL PHTHALATE AND EARLY ECZEMA IN SEROATOPIC VERSUS NONATOPIC CHILDREN
Allan Just, Robin Whyatt, Matthew Perzanowski, Antonia Calafat, Frederica Perera, Inge Goldstein, Rachel Miller.
- O-0189 VARIABILITY OF URINARY PHTHALATE CONCENTRATIONS BEFORE AND DURING PREGNANCY
Joe Braun, Antonia Calafat, Russ Hauser.
- O-0190 EXPOSURE TO BISPHENOL A DURING PREGNANCY AND MATERNAL AND NEONATAL THYROID HORMONE LEVELS
Jonathan Chevrier, Kim Harley, Asa Bradman, Antonia Calafat, Xiaoyun Ye, Brenda Eskenazi.
- O-0191 RISK OF PREGNANCY LOSS ACCORDING TO URINARY PHTHALATE LEVELS AROUND THE TIME OF CONCEPTION
Gunnar Toft, Bo A.G. Jönsson, Christian H. Lindh, Tina Kold Jensen, Niels H. Hjollund, Anne Vested, Jens Peter Bonde.
- O-0192 PHTHALATES IN RELATION TO AUTISM AND DEVELOPMENTAL DELAY: EXPLORATORY ANALYSES FROM THE CHARGE STUDY
Irva Hertz-Picciotto, Deborah H. Bennett, Hwei-An Chu.

S.12 SYMPOSIUM ▶ VICKY CRISTINA BARCELONA (AND JOAN, BAR T, XAVIER²): AN OVER VIEW OF BARCELONA AND ITS PUBLIC HEALTH ISSUES

16:30 – 18:00

Room 3

Chairs: **Francesco Forastiere & Bart Ostro**

- S-0063 THE ROLE OF PUBLIC HEALTH IN THE DEVELOPMENT OF BARCELONA
Joan R Villalbi.
- S-0064 AIR QUALITY PROBLEMS AND SOLUTIONS IN BARCELONA
Xavier Querol.
- S-0065 THE EFFECT OF PARTICULATE MATTER SOURCES ON MORTALITY IN BARCELONA
Bart Ostro.
- S-0066 WATER QUALITY IN BARCELONA: CANCER, ASTHMA AND REPRODUCTIVE OUTCOMES
Cristina Villanueva.
- S-0067 HEAT AND MORTALITY IN BARCELONA
Xavier Basagaña.
- Discussion

OS.33 EMF / MOBILE PHONES

16:30 – 18:00

Room 8

Chairs: **Siegel Sadetski & Anke Huss**

- O-0193 MATERNAL EXPOSURE TO MAGNETIC FIELDS (MFS) DURING PREGNANCY IN RELATION TO THE RISK OF ASTHMA IN OFFSPRING
DeKun Li, Hong Chen, Roxana Odouli.

- O-0194 CANCERS NEAR HIGH VOLTAGE OVERHEAD POWER LINES
Paul Elliott, Gavin Shaddick, Kees de Hoogh, Norman Cobley, Catherine Keshishian, Nina Iszatt, David J Briggs, Mireille B Toledano.
- O-0195 A CROSS SECTIONAL INVESTIGATION ON THE HEALTH STATUS IN A POPULATION EXPOSED TO 50Hz MAGNETIC FIELDS IN A DISTRIC OF ROME: HEMATOLOGICAL AND IMMUNOLOGICAL PARAMETERS
Caterina Bruno, Nicola Vanacore, Iaria Del Giudice, Stefano Belli, Rosalba Masciulli, Daniela Ferrari, Roberta Pacifici, Pietro Comba, Robin Foà.
- O-0196 MOBILE PHONE USE AND HEALTH: INNOVATION IN RECRUITMENT TO THE UK COSMOS COHORT STUDY
Mireille B Toledano, Rachel B Smith, James E Bennett, James Brook, Paul Elliott.
- O-0197 MOBI-KIDS; STUDY ON COMMUNICATION TECHNOLOGY, ENVIRONMENT AND BRAIN TUMOURS IN YOUNG PEOPLE
Elisabeth Cardis, Siegal Sadetzki, Hans Kromhout, Michael Kundi, Myron Maslanyj, Franco Merletti, Katja Radon, Roel Vermeulen, Joe Wiart.
- O-0198 MOBILE PHONE USE AND EARLY-CHILDHOOD NEURODEVELOPMENT AT 2 YEARS OF AGE
Pei Hsuan Wu, Ching-Chun LIN, Hua-Fang Liao, Pau-Chung Chen.

S.13 SYMPOSIUM ▶ RESEARCH ON ENVIRONMENTAL HEALTH IN THE EU ORGANISED BY THE EUROPEAN COMMISSION

- 16:30 – 18:00 Room 4
Chair: Tuomo Karjalainen
- S-0068 EUROPEAN UNION SUPPORT FOR RESEARCH ON ENVIRONMENT AND HEALTH ISSUES PAST, PRESENT AND FUTURE
Tuomo Karjalainen.
- S-0069 ENVIRONMENTAL HEALTH RISKS IN EUROPEAN BIRTH COHORTS: THE ENRIECO PROJECT
Mark Nieuwenhuijsen.
- S-0070 EUROPEAN STUDY OF COHORTS FOR AIR POLLUTION EFFECTS: THE ESCAPE PROJECT
Bert Brunekreef.
- S-0071 BIOMARKERS IN ENVIRONMENTAL EPIDEMIOLOGY RESEARCH: THE NEWGENERIS AND ENVIROGENO-MARKERS PROJECTS
Soterios Kyrtopoulos.
- S-0072 DISCUSSION: ACCESS TO EU FUNDING, PROJECT TYPES, PRIORITIES, APPLICATION PROCESS, NATIONAL FUNDING AND AVAILABILITY OF INFORMATION
Closure
Tuomo Karjalainen.

S.14 SYMPOSIUM ▶ UNDERSTANDING AIR POLLUTION IN THE ERA OF GENOME-WIDE ASSOCIATION STUDIES

- 16:30 – 18:00 Room 11
Chairs: Nicole Probst-Hensch & Francine Kauffmann
- S-0073 AIR POLLUTION, GENES AND MECHANISMS
Annette Peters.
- S-0074 THE POTENTIAL ROLE OF EPIGENETICS IN MEDIATING AIR POLLUTION EFFECTS
Andrea Baccarelli.
- S-0075 GENOME-WIDE INTERACTION STUDY (GWIS) ON OCCUPATIONAL HAZARDS AND ASTHMA
Manolis Kogevinas.
- S-0076 OXIDATIVE STRESS PATHWAY GENES, ENVIRONMENTAL TOBACCO EXPOSURE AND ASTHMA
Rachel Nadif, Marta Rava, Ivan Curjuric, Marie-Helene Dizier, Valerie Siroux, Medea Imboden, Nicole Probst-Hensch, Francine Kauffmann, Florence Demenais.
- S-0077 OXIDATIVE STRESS PATHWAY GENES, PARTICULATE MATTER, AND LUNG FUNCTION DECLINE
Ivan Curjuric, Medea Imboden, Rachel Nadif, Ashish Kumar, Emmanuelle Bouzigon, LJ Sally Liu, Thierry Rochat, Florence Demenais, Francine Kauffmann, Nicole Probst Hensch.
Discussion: ON THE EVOLUTION OF SCIENTIFIC COLLABORATION IN THE ERA OF GENOME-WIDE ASSOCIATION STUDIES
Nicole Probst-Hensch, Frank Gilliland, Stephanie London, Francine Kauffmann.

S.15 SYMPOSIUM ▶ NEW HEALTH AND EXPOSURE FINDINGS FROM A LARGE US POPULATION EXPOSED TO HIGH LEVELS OF PFOA

- 16:30 – 18:00 Room 12
Chair: Beate Ritz
- S-0078 INTRODUCTION: THE C8 SCIENCE PANEL, THE 11 STUDIES UNDERWAY, DATA ON EXPOSURE LEVELS IN THE POPULATION
Kyle Steenland.
- S-0079 BIPHASIC DECLINE OF SERUM PERFLUOROOCANOIC ACID (PFOA) CONCENTRATIONS AMONG MID-OHIO VALLEY RESIDENTS
Scott Bartell, Antonia Calafat, Christopher Lyu, Kyle Steenland, Barry Ryan.
- S-0080 MORTALITY AMONG PFOA-EXPOSED WORKERS
Kyle Steenland, Susan Woskie.
- S-0081 EFFECT OF PFOA ON REPRODUCTIVE HEALTH OUTCOMES
David Savitz, Cheryl Stein.

- S-0082 CROSS SECTIONAL AND LONGITUDINAL ASSOCIATIONS BETWEEN PFOS AND PFOA IN THE MID OHIO VALLEY AND CLINICAL MARKERS OF DISEASE
Tony Fletcher, Ben Armstrong, Nicola Fitz-Simon, Giovanni Leonardi, Valentina Gallo, Maria-Jose Lopez-Espinosa, Debapriya Mondal.
- P-0901 RETROSPECTIVE EXPOSURE ESTIMATION AND PREDICTED VERSUS OBSERVED SERUM PERFLUOROOCTANOIC ACID CONCENTRATIONS FOR PARTICIPANTS IN THE C8 HEALTH PROJECT
Hyeong-Moo Shin, Verónica M. Vieira, P. Barry Ryan, Kyle Steenland, Scott M. Bartell.
Overview and Discussion
Beate Ritz (UCLA).

18:00 – 19:15 Room 3
ISEE STUDENT AND NEW RESEARCHER COMMITTEE WORKSHOP.
Multidisciplinary research within environmental epidemiology
A discussion with:
Berna van Wendel de Joode, Professor, Central American Institute for Studies on Toxic Substances, Universidad Nacional.
Brenda Eskenazi, Professor, School of Public health, University of California Berkeley.
Paul Demers, Director, Occupational Cancer Research Center, Cancer Care Ontario.
Greet Schoeters, Professor, Environmental toxicology, Flemish Institute of Technological Research.
Aaron Cohen, Principal Scientist, Health Effects Institute.

Friday, September 16th

07:30 – 08:30 EARLY MORNING SESSIONS

▶ Room 3

GRANT WRITING AND FUNDING MECHANISMS FOR NEW INVESTIGATORS

Klea Katsouyanni, Joel Schwartz & How-ran Guo

▶ Room 8

IS ENVIRONMENTAL EPIDEMIOLOGY PRECAUTIONARY?

Philippe Grandjean

▶ Room 4

HOW TO BE AN EPIDEMIOLOGIST IN LARGE COLLABORATIONS WITH TOXICOLOGISTS, GENETICISTS AND CLINICIANS, AND HOW TO FEED INFORMATION AND IDEAS BACK AND FORTH BETWEEN THESE FIELDS

Beate Ritz

08:30 – 09:00 Auditorium
PLENARY SESSION 4 ▶ EARLY EXPOSURES AND LATER EFFECTS IN LIFE: REVISITING THE BARKER HYPOTHESIS
Keynote: Brenda Eskenazi
Chairs: Manolis Kogevinas & Juha Pekkanen

09:00 – 10:00 Auditorium
PLENARY SESSION 5 ▶ HOW CAN TOXICOLOGY INFORM ENVIRONMENTAL EPIDEMIOLOGY? A NEW APPROACH TO ENVIRONMENTAL HEALTH
Keynote: Linda S. Birnbaum
Chairs: Manolis Kogevinas & Juha Pekkanen

OS.34 AIR POLLUTION AND CARDIOVASCULAR DISEASE III

09:30 – 11:00

Auditorium

Chairs: Klea Katsouyanni & Tim Nawrot

- O-0199 ACUTE CORONARY SYNDROME AND LONG-TERM EXPOSURE TO AIR POLLUTION: A COHORT STUDY
Zorana Andersen, Sara Brebbia, Klaus Andersen, Martin Hvidberg, Steen Jensen, Matthias Ketzel, Steffen Loft, Mette Sørensen, Anne Tjønneland, Kim Overvad.
- O-0200 ASSOCIATIONS BETWEEN TRAFFIC AND CARDIOVASCULAR MORTALITY IN A COHORT OF CALIFORNIA WOMEN
Bart Ostro, Michael Lipsett, Peggy Reynolds, Debbie Goldberg, Andrew Hertz, Cynthia Garcia.
- O-0201 LONG-TERM EXPOSURE TO TRAFFIC NOISE AND TRAFFIC-RELATED AIR POLLUTION AND CORONARY HEART DISEASE MORTALITY
Wenqi Gan, Hugh Davies, Mieke Koehoorn, Lillian Tamburic, Paul Demers, Michael Brauer.
- O-0202 MORTALITY AND EMERGENCY ROOM VISITS AMONG PEOPLE LIVING CLOSE TO GEOTHERMAL SOURCES OF AIR POLLUTION
Francesca Mataloni, Carla Ancona, Marina Davoli, Maria Luisa Carapezza, Francesco Forastiere.
- O-0203 RESIDENTIAL TRAFFIC EXPOSURE AND HYPERTENSION IN AUGSBURG, GERMANY
Kathrin Wolf, Stephanie von Klot, Anne Heber, Matthias Birk, Christa Meisinger, Barbara Thorand, Joachim Heinrich, Josef Cyrys, Annette Peters.
- O-0204 DISTANCE TO ROADWAY AND LONG-TERM SURVIVAL FROM ACUTE MYOCARDIAL INFARCTION
Joshua Rosenbloom, Elissa Wilker, Murray Mittleman.



- OS.35**
09:30 – 11:00 **METALS AND HEALTH II**
Room 6
Chairs: Allen Wilcox & Fabio Barbone
- O-0205 PROSPECTIVE ASSOCIATION OF CADMIUM EXPOSURE WITH FATAL AND NON-FATAL CARDIOVASCULAR DISEASE: THE STRONG HEART STUDY
Maria Tellez-Plaza, Eliseo Guallar, Barbara V Howard, Jason G Umans, Kevin A Francesconi, Walter Goessler, Ana Navas-Acien.
- O-0206 MERCURY, THYROTROPIN, AND THYROID AUTOANTIBODIES IN U.S. WOMEN, USNHANES 2007-2008
Carolyn Gallagher, Jaymie Meliker.
- O-0207 MULTIPLE METAL EXPOSURE IN ADOLESCENTS: ATTENTION-INDUCED STRESS, LEAD, ARSENIC AND CARDIAC VARIABILITY
Stephen J Rothenberg, Eliseo Guallar, Gonzalo G Garcia-Vargas, Ana Navas-Acien, Marisela Rubio-Andrade, Alison B Singer, Virginia Weaver, Patrick J Parsons, Ellen K Silbergeld.
- O-0208 THE ASSOCIATION OF MERCURY, FISH CONSUMPTION AND CHILD DEVELOPMENT IN AN EASTERN MEDITERRANEAN COHORT
Fabio Barbone, Francesca Valent, Darja Mazej, Aikaterini Sofianou, Zdravko Spiric, Janja Tratnik, Marika Mariuz, Sheena Nakou, Maura Bin, Milena Horvat.
- O-0209 NEWBORN BLOOD MERCURY CONCENTRATION AND AUTISM RISK
Stephen McKean, Peter Green, Robin Hansen, Sally Ozonoff, Irva Hertz-Picciotto.
- O-0210 ASSOCIATION OF PRENATAL EXPOSURE TO METHYLMERCURY AND n-3 FATTY ACIDS WITH NEUROBEHAVIORAL TEST PERFORMANCE AT AGES 7 AND 10 YEARS
Anna Choi, Frodi Debes, Esben Budtz-Jorgensen, Kristian Bjerve, Pal Weihe, Philippe Grandjean.

- OS.36**
09:30 – 11:00 **OCCUPATIONAL HEALTH II**
Room 5
Chairs: Leslie Stayner & Paul Demers
- O-0211 A RETROSPECTIVE ASSESSMENT OF OCCUPATIONAL EXPOSURE TO ELEMENTAL CARBON IN THE U.S. TRUCKING INDUSTRY
Mary Davis, Jaime Hart, Francine Laden, Garshick Eric, Thomas Smith.
- O-0212 AIR POLLUTION EXPOSURE AND TELOMERE LENGTH IN HIGHLY EXPOSED SUBJECTS IN BEIJING, CHINA
Lifang Hou, Chang Dou, Umakanth Avula, Sheng Wang, Yue Yu, Xiao Zhang, Mirjam Hoxha, John P. McCracken, Francesco Barretta, Barbara Marinelli.
- O-0213 OCCUPATIONAL EXPOSURES AND CHRONIC OBSTRUCTIVE PULMONARY DISEASE IN A HIGH TUBERCULOSIS PREVALENCE POPULATION
Rajen Naidoo, Nadira Govender, Umesh Laloo.
- O-0214 ASSOCIATION BETWEEN SLEEP DISTURBANCE, MELATONIN AND FEMALE BREAST CANCER
I-Lan Liu, Chi-Hong Chu, Chiou-Jong Chen, Chih-Hung Ku.
- O-0215 EVIDENCE OF OXIDATIVE DNA DAMAGE IN CHILDREN WORKING IN THE SURGICAL INSTRUMENTS INDUSTRY IN SIALKOT, PAKISTAN
Muhammad Sughis, Tim S. Nawrot, Asad Amjad, Ihsan-ul-Haque Syed, Vincent Haufroid, Benoit Nemery.
- O-0216 CHILDHOOD LEUKEMIA AND MATERNAL OCCUPATIONAL EXPOSURES TO ORGANIC SOLVENTS IN COSTA RICA
Patricia Monge, Freddy Briceño, Timo Partanen.

- OS.37**
09:30 – 11:00 **AIR POLLUTION AND REPRODUCTIVE EFFECTS**
Room 3
Chairs: Ferran Ballester & Jennifer Parker
- O-0217 AIR POLLUTION EXPOSURE DURING PREGNANCY AND MATERNAL AND FETAL C-REACTIVE PROTEIN LEVELS. THE GENERATION R STUDY
Edith Van Den Hooven, Yvonne De Kluienaar, Frank Pierik, Albert Hofman, Sjoerd Van Ratingen, Peter Zandveld, Eric Steegers, Henk Miedema, Vincent Jaddoe.
- O-0218 ASSOCIATION BETWEEN CONGENITAL HEART DEFECTS AND MATERNAL EXPOSURE TO AMBIENT AIR POLLUTION AND TEMPERATURE IN AN ISRAELI BIRTH COHORT, 2000-2006
Keren Agay-Shay, Michael Friger, Shai Linn, Ammatzia Peled, Yona Amitai, Chava Peretz.
- O-0219 DOES COMMUNITY VULNERABILITY AMPLIFY THE RELATIONSHIP BETWEEN TRAFFIC EXPOSURE AND ADVERSE BIRTH OUTCOMES? A UNIVERSITY-REGULATORY RESEARCH COLLABORATIVE ON ENVIRONMENTAL HEALTH INEQUALITIES
Rachel Morello-Frosch, Paul English, Manuel Pastor, James Sadd, Debbie Lowe Liang, Eric Hall, Matthew Latkin.
- O-0220 THE POPULATION-LEVEL ESTIMATE OF THE EFFECT OF PRENATAL EXPOSURE TO TRAFFIC ON PRETERM BIRTH
Amy Padula, Kathleen Mortimer, Ira Tager.
- O-0221 AMBIENT AIR POLLUTION MODELS: IMPACT ON ESTIMATED EXPOSURE AND RELATIONSHIP WITH FETAL GROWTH, THE EDEN MOTHER CHILD COHORT
Yann Sellier, Julien Galineau, Agnes Hulin, Fabrice Caini, Nathalie Marquis, Sebastien Bottagisi, Lise Giorgis Allemand, Marie-Aline Charles, Remy Slama, Johanna Lepeule.
- O-0222 AIR POLLUTION AND ADVERSE BIRTH OUTCOMES: AN INTERNATIONAL ANALYSIS OF WORLD HEALTH ORGANIZATION GLOBAL SURVEY ON MATERNAL AND PERINATAL HEALTH
Nancy Fleischer, Marie S. O'Neill, Felipe Vadillo-Ortega, Aaron van Donkelaar, Randall V. Martin, Ana Pilar Betran-Lazaga, Joao Paulo Dias de Souza, Ahmet Metin Gulmezoglu, Mario Merialdi.

- S.16**
09:30 – 11:00 **SYMPOSIUM ▶ SCIENTIFIC INFERENCE AND PUBLIC POLICY**
Room 8
Chair: Richard Clapp

- S-0083 INTRODUCTION AND DESCRIPTION OF REACH AND U.S. PRESIDENT'S CANCER PANEL
R Clapp.
- S-0084 DOLL AND PETO REVISITED: CURRENT KNOWLEDGE ABOUT OCCUPATIONAL AND ENVIRONMENTAL CAUSES OF CANCER
Manolis Kogevinas.
- S-0085 THE PRESIDENT'S CANCER PANEL REPORT AND FUTURE RESEARCH NEEDS
Francine Laden, Mark Winkler, Catherine Winkler.
- S-0086 THE ROLE OF NON-GOVERNMENTAL ORGANIZATIONS IN PROMOTING OCCUPATIONAL AND ENVIRONMENTAL CARCINOGEN REGULATION
Lisette Van Vliet.
- S-0087 ROLE OF THE ISEE IN EVALUATING SCIENTIFIC EVIDENCE AND MAKING POLICY RECOMMENDATIONS
Dean Baker.
Discussion

OS.38 FOOD, ENVIRONMENT AND HEALTH

09:30 – 11:00

Room 4

Chairs: **Michelle Mendez & Antonio Agudo**

- O-0223 FOOD FOR THOUGHT: ETHICAL ISSUES IN FOOD AND NUTRIENT RESEARCH
Adetoun Mustapha.
- O-0224 DIETARY BENZO(A)PYRENE AND FETAL GROWTH: EFFECT MODIFICATION BY VITAMIN C INTAKE AND MATERNAL GSTP1 POLYMORPHISM
Talita Duarte Salles, Michelle Mendez, Eva Morales, Mariona Bustamante, Manolis Kogevinas, Jordi Sunyer.
- O-0225 SEAFOOD CONSUMPTION DURING PREGNANCY AND CHILD NEURODEVELOPMENT IN A POPULATION-BASED LONGITUDINAL STUDY: THE INMA COHORTS
Michelle Mendez, Raquel Garcia-Esteban, Mónica Guxens, Ferran Ballester, Mario Murcia, Jesús Ibarluzea, Nerea Lertxundi, Anna Fernandez-Somoano, Adonina Tardon, Jordi Sunyer.
- O-0226 THE ASSOCIATION OF MATERNAL DIET DURING PREGNANCY AND ANOGENITAL DISTANCE IN CHILDREN OF THE RHEA BIRTH COHORT IN CRETE, GREECE
Eleni Papadopoulou, Marina Vafeiadi, Kleopatra Mathianaki, Katerina Sarri, Antonis Koutis, Manolis Kogevinas, Leda Chatzi.
- O-0227 EVALUATION OF THE FREQUENCY OF CONSUMPTION OF FOODS CONTAINING GENOTOXIC COMPOUNDS IN A COHORT OF MEXICAN PREGNANT WOMEN
Marisol Castillo-Castrejon, Alejandra Migoya-Graue, Adriana Castañón-Figueroa, Noemi Meraz-Cruz, Marie S O'Neill, Felipe Vadillo-Ortega.
- O-0228 KOREAN RESEARCH PROJECT ON THE INTEGRATED EXPOSURE ASSESSMENT TO HAZARDOUS MATERIALS FOR FOOD SAFETY (2010)
Ho Jang Kwon, Ji-ae Lim, Ho Kim, Mi Na Ha, Se Young Oh, Jung Duck Park, Hee Soo Pyo, Ki Kyung Jung.

S.17 SYMPOSIUM ▶ Climate change and health in the mediterranean

09:30 – 11:00

Room 11

Chairs: **Bettine Menne & Antonio Navarra**

- S-0089 SHORT TERM EFFECT OF HIGH TEMPERATURES ON MORTALITY IN MEDITERRANEAN CITIES: RESULTS FROM THE EU-FUNDED CIRCE PROJECT (CLIMATE CHANGE AND IMPACT RESEARCH: THE MEDITERRANEAN ENVIRONMENT)
Michela Leone, Daniela D'Ippoliti, Claudia Marino, Francesca de'Donato, Antonis Analitis, Klea Katsouyanni, Tanja Wolf, Bettina Menne, Paola Michelozzi.
- S-0090 IS THERE SYNERGY IN THE TEMPERATURE AND AIR POLLUTION EFFECTS ON HEALTH? RESULTS FROM THE CIRCE PROJECT IN 10 MEDITERRANEAN CITIES
Antonis Analitis, Klea Katsouyanni, Paola Michelozzi, Daniela D'Ippoliti, Francesca d'Donato, Michela Leone, Tanja Wolf, Bettina Menne.
- S-0091 FUTURE RE-EMERGENCE OF INFECTIOUS DISEASE DISTRIBUTION IN THE MEDITERRANEAN AREA: HOW LIKELY THEY ARE?
Xavier Rodó, Menno Bouma.
- S-0092 CLIMATE CHANGE, WATER AND HEALTH
Georgios Kamizoulis.
- S-0094 ECONOMIC ASSESSMENT OF THE HEALTH IMPACTS OF CLIMATE CHANGE IN EUROPE
Guy Hutton.
- S-0095 Introduction to panel discussion: RESEARCH NEEDS FOR CLIMATE CHANGE AND HEALTH
Kristie Ebi.

S.18 SYMPOSIUM ▶ PRENATAL EXPOSURE TO POPs AND AGE OF PUBERTY

09:30 – 11:00

Room 12

Chairs: **Tony Fletcher & Brenda Eskenazi**

- S-0096 SERUM HORMONE PROFILE AND PUBERTY DEVELOPMENT IN BOYS WITH PRENATAL PCB EXPOSURE
Philippe Grandjean, Tina Kold Jensen, Ciea Gronlund, Ina Kjaer, Anders Juul, Anna Maria Andersson, Niels Erik Skakkebaek, Flemming Nielsen, Pal Weihe.
- S-0097 IN UTERO EXPOSURE TO PERSISTANT ORGANIC POLLUTANTS (POPS) IN GIRLS: RELATIONSHIPS TO GROWTH, PUBERTAL DEVELOPMENT AND REPRODUCTIVE SUCCESS: NEW DATA
Michele Marcus, Mildred Maisonet, Krista Christensen, Chanley Small, Metrecia Terrell, Carol Rubin, Antonia Calafat.
- S-0098 AGE OF PUBERTY IN RELATION TO PREPUBERTAL MEASURES OF PFOA NEW FINDINGS
Susan M. Pinney, Gayle C. Windham, Frank M. Biro, Lawrence H. Kushi, Robert L. Herrick, Lusine Yaghjian, Antonia Calafat, Kayoko Kato, Paul Succop, Robert Bornschein.

- S-0099 PATTERNS OF AGE OF PUBERTY IN RELATION TO PFOA AND PFOS AMONG CHILDREN IN THE MID-OHIO VALLEY
Maria-Jose Lopez-Espinosa, Tony Fletcher, Ben Armstrong, Bernd Genser, Debapriya Mondal, Giovanni Leonard.
- S-0100 INFLUENCE OF PERFLUORINATED COMPOUNDS (PFCS) EXPOSURE ON DEVELOPMENT AND HORMONES OF CHILDREN FROM THE DUISBURG BIRTH COHORT STUDY
Michael Wilhelm, Monika Kasper-Sonnenberg, Hermann Fromme, Wolfgang Völkel, Jürgen Wittsiepe, Claudia Cramer, Ulrich Ranft.
- Panel discussion introduced by discussant: Remy Slama.

11:00 – 11:30 COFFEE BREAK

OS.39 EXPOSURE ASSESSMENT AIR POLLUTION III

11:30 – 13:00

Auditorium

Chairs: Pat Kinney & Mike Brauer

- O-0229 EUROPEAN NO₂ LAND USE REGRESSION INCORPORATING SATELLITE- AND GROUND-BASED MEASUREMENTS
Danielle Vienneau, Kees de Hoogh, Gerard Hoek, Matthew J. Bechle, Eric V. Novotny, Dylan B. Millet, Julian D. Marshall.
- O-0230 INDIVIDUALIZED VS ECOLOGICAL AIR POLLUTION TIME SERIES: A COMPARATIVE STUDY OF MODELLING SPATIOTEMPORAL VARIABILITY
Konstantina Dimakopoulou, Xanthi Pedeli, Alexandros Gryparis, Klea Katsouyanni.
- O-0231 EXPOSURE ASSESSMENT OF CONSTITUENTS OF AIR POLLUTION: A POOLED ANALYSIS OF NINE VALIDATION STUDIES
Marianthi-Anna Kioumourtzoglou, Donna Spiegelman, Billing Hong, Francine Laden, Ronald Williams, Helen Suh.
- O-0232 SPATIO-TEMPORAL MODELING OF AIR POLLUTION INCORPORATING TIME-VARYING METEOROLOGY
Duncan Thomas, Meredith Franklin, Hita Vora, James Gauderman.
- O-0233 ASSESSMENT OF PERSONAL EXPOSURE TO MANGANESE IN CHILDREN LIVING NEAR A FERROMANGANESE REFINERY
Erin Haynes, Tiina Reponen, Patrick Ryan, Aimin Chen.
- O-0234 CATALUNYA ESCAPE LUR MODEL PERFORMANCE IN COMPARISON TO LOCALLY DEVELOPED MODELS
Audrey De Nazelle, Inma Aguilera, Mark Nieuwenhuijsen, Marta Cirach, Nino Künzli, Jordi Sunyer, Kees de Hoogh, Rob Beelen, Gerard Hoek, Xavier Basagaña.

OS.40 PESTICIDES AND HEALTH II

11:30 – 13:00

Room 6

Chairs: Marc Weisskopf & Mary Ward

- O-0235 HAIR AND URINE SPECIMENS FOR BIOMONITORING SHORT AND LONG TERM TERBUTYLAZINE EXPOSURE IN AGRICULTURE WORKERS AND RURAL RESIDENTS
Silvia Fustinoni, Rosa Mercadante, Elisa Polledri, Laura Campo, Pieralberto Bertazzi.
- O-0236 PESTICIDE HANDLING AND ASSOCIATED HEALTH RISK AMONG AGROCHEMICAL RETAILERS IN OSUN STATE, NIGERIA
Mosudi Sosan, Olufunmilayo Oni.
- O-0237 CLINICAL AND EPIDEMIOLOGICAL SURVEILLANCE OF A POPULATION CONTAMINATED BY BETA-HEXACHLOROXYCLOEXANE FROM AN ILLEGAL CHEMICAL DUMPING SITE
Fiorella Fantini, Silvia Narduzzi, Daniela Porta, Francesco Blasetti, Marina Davoli, Francesco Forastiere.
- O-0238 PROFESSIONAL PESTICIDE EXPOSURE AND DEPRESSION
Marc Weisskopf, Frederic Moisan, Christophe Tzourio, Alexis Elbaz.
- O-0239 INDIGENOUS CHILDREN'S CHLORPYRIFOS EXPOSURE IN BANANA AND PLANTAIN COMMUNITIES IN TALAMANCA, COSTA RICA
Berna Van Wendel De Joode, Douglas Barraza, Clemens Ruepert, Ana María Mora, Leonel Córdoba, Catharina Wesseling, Donna Mergler, Christian H. Lindh.
- O-0240 BRAIN CANCER AMONG AGRICULTURAL WORKERS FROM RIO DE JANEIRO, BRAZIL: A DEATH CERTIFICATE-BASED CASE-CONTROL STUDY
Adalberto Miranda F^a, Gina Monteiro, Armando Meyer.

OS.41 TRANSPORT AND HEALTH II

11:30 – 13:00

Room 5

Chairs: Scott Fruin & Nicole Jansen

- O-0241 IN-VEHICLE POLLUTANT EXPOSURES AND ACUTE CARDIORESPIRATORY RESPONSE IN A COHORT OF HEALTHY AND ASTHMATIC CAR COMMUTERS IN THE ATLANTA COMMUTERS' EXPOSURE STUDY
Jeremy A. Sarnat, Roby Greenwald, Stefanie E. Sarnat, Priya Kewada, Fuyuen Yip, Tegan K. Boehmer, Michael H. Bergin.
- O-0242 RISKS ASSOCIATED WITH ACTIVE TRAVEL IN PARK-ADJACENT NEIGHBORHOODS IN LOS ANGELES, USA
Jason Su, Michael Jerrett, Audrey de Nazelle, Jennifer Wolch.
- O-0243 TRAFFIC POLLUTION AND BIOMARKERS OF PULMONARY OXIDATIVE STRESS IN HEALTHY HUMANS
Robert Laumbach, David Rich, Jicheng Gong, Ashley Petit, Junfeng Zhang, Ohman Strickland, Kelly McNeil, Kathie Kelly-McNeil, Andrew Gow, Howard Kipen.
- O-0244 EPIGENETIC IMPACT OF COMMUTING TO WORK BY CAR OR USING PUBLIC TRANSPORTATION: A CASE-CONTROL STUDY
Alfredo Morabia, Fang Fang Zhang, Maya Kappil, Janine Flory, Frank Mirer, Regina Santella, Mary Wolff, Steven Markowitz.

- O-0245 ACTIVE TRAVEL, GENERAL PHYSICAL ACTIVITY, AND BODY MASS INDEX IN SWISS ADULTS: RESULTS FROM THE SWISS HEALTH SURVEYS 2002 AND 2007
Thomas Götschi, Miriam Wanner, Sonja Kahlmeier, Eva Martin-Diener.
- O-0246 BICYCLIST BLACK CARBON EXPOSURE AND THE IMPACT OF ROUTES CHOICE AND BIKING FACILITIES, A SPATIAL ANALYSIS
Luc Dekoninck, Dick Botteldooren, Luc Int Panis.

OS.42 ARSENIC AND HEALTH

11:30 – 13:00

Room 3

Chairs: Ken Cantor & Elen Silbergeld

- O-0247 ARSENIC EXPOSURE AND PREVALENT DIABETES IN THE STRONG HEART STUDY
Matthew O Gribble, Barbara V Howard, Jason G Umans, Nawar Shara, Kevin A Francesconi, Walter Goessler, Ciprian Crainiceanu, Eliseo Guallar, Ana Navas-Acien.
- O-0248 COMMUNITY PARTICIPATION TO LOWER ARSENIC EXPOSURE MORE EFFECTIVELY IN BANGLADESH
Christine Marie George, Joyce Moon-Howard, Alessandro Tarozzi, Diane Levy, Xinhua Liu, Pam Factor-Litvak, Tariqul Islam, Kazi Matin Ahmed, Lex van Geen, Joseph Graziano.
- O-0249 PULMONARY EFFECTS AMONG CHILDREN EXPOSED TO ARSENIC IN UTERO IN MATLAB, BANGLADESH
Allan Smith, Mohammad Yunus, Al Fazal Khan, Yan Yuan, Jane Liaw, Dewan S. Alam, Peter Kim Streatfield, David Kalman, Rubhana Raqib, Craig Steinmaus.
- O-0250 ARSENIC METHYLATION IS ASSOCIATED WITH BREAST CANCER RISK IN NORTHERN MEXICO
Lizbeth Lopez-Carrillo, Raúl Ulises Hernández-Ramírez, Luisa Torres-Sánchez, Jay A Gandolfi, José Manuel Ornelas-Aguirre, Mariano E. Cebrián.
- O-0251 ARSENIC EXPOSURE AND DNA METHYLATION WITHIN REPETITIVE ELEMENTS IN ELDERLY MEN
Angeliki Lambrou, Andrea Baccarelli, Robert O. Wright, Marc Weisskopf, Letizia Tarantini, Chitra Amarasiriwardena, Pantel Vokonas, Joel Schwartz.
- O-0252 IN UTERO EXPOSURE TO ARSENIC IS ASSOCIATED WITH ALTERED DNA METHYLATION IN UMBILICAL CORD BLOOD LEUKOCYTES
Molly Kile, Andrea Baccarelli, Elaine Hoffman, Letizia Tarantini, Quazi Quamruzzaman, Mahmuder Rahman, Golam Mahiuddin, Robert Wright, David Christiani.

OS.43 SECOND HAND SMOKE AND HEALTH

11:30 – 13:00

Room 8

Chairs: Jouni Jaakkola & Jonathan Samet

- O-0253 SECONDHAND TOBACCO SMOKE: A SOURCE OF LEAD EXPOSURE IN US CHILDREN AND ADOLESCENTS
Esther Garcia, Andria Apostolou, Jeffrey J Fadrowski, Patricia McClain, Virginia M Weaver, Ana Navas-Acien.
- O-0254 EXAMINING THE MORTALITY EFFECTS OF THE IRISH NATIONAL SMOKING BAN
Sericea Stallings-Smith, Ariana Zeka, Pat Goodman, Luke Clancy.
- O-0255 IMPACT OF SMOKE-FREE LEGISLATION ON CHILDREN S SECONDHAND SMOKE EXPOSURE
Gabriele Bolte, Lana Hendrowarsito, Hermann Fromme, GME Study Group
- O-0256 THE EFFECT OF PRENATAL AND POST NATAL EXPOSURE TO SECOND HAND SMOKE ON THE DEVELOPMENT OF WHEEZING BEFORE THE AGE OF 2: A EUROPEAN STUDY
Constantine Vardavas, Cynthia Hohmann, Evridiki Patelarou, David Martinez, Maria Vassilaki, Mark Nieuwenhuijsen, Thomas Keil, Manolis Kogevinas, on behalf of the participating ENRIECO COHORTS.
- O-0257 ENVIRONMENTAL TOBACCO SMOKE INCREASES THE RISK OF BREAST CANCER AMONG PRE- AND POST-MENOPAUSAL MEXICAN WOMEN
Olivia Chilian-Herrera, Kenneth P. Cantor, Raúl Ulises Hernández-Ramírez, Lizbeth López-Carrillo.
- O-0258 EFFECTS OF PRENATAL AND POSTNATAL TOBACCO SMOKE EXPOSURE ON THE DEVELOPMENT OF ASTHMA AND WHEEZING: A POPULATION-BASED SIX-YEAR COHORT STUDY
Jouni Jaakkola, Laura Jarman.

OS.44 SOCIO-ECONOMIC STATUS AND HEALTH

11:30 – 13:00

Room 4

Chairs: Severine Deguen & Nelson Gouveia

- O-0259 LOCAL NEIGHBORHOOD DEPRIVATION: NEW METHODS TO DEFINE NEIGHBORHOODS AND MEASURE DETERMINANTS OF POVERTY IN THE FRESNO ASTHMATIC CHILDREN'S ENVIRONMENT STUDY (FACES)
Sara Gale, Amy Padula, Ira Tager.
- O-0260 USING STATISTICAL, TECHNOLOGICAL, AND PARTICIPATORY METHODS TO IDENTIFY ENVIRONMENTAL AND HEALTH DISPARITIES IN CALIFORNIA
Galatea King, Michelle Wong, Natalie Collins, Eric Roberts, Craig Wolff, Paul English.
- O-0261 ASSESSMENT OF HEALTH EFFECTS OF TRANSPORT POLICIES IN ROME: IMPACT ON SOCIO-ECONOMIC INEQUALITIES
Giulia Cesaroni, Hanna Boogaard, Sander Jonkers, Daniela Porta, Chiara Badaloni, Giorgio Cattani, Francesco Forastiere, Gerard Hoek.
- O-0262 THE MODIFYING EFFECT OF SOCIOECONOMIC POSITION IN THE AIR POLLUTIONMORTALITY - ASSOCIATION: THE ESCALA PROJECT
Nelson Gouveia, Luis Cifuentes, Antonio Ponce de Leon, Victor Miranda, Jeanette Vera, Magali Hurtado-Diaz, Washington Junger, Isabelle Romieu.
- O-0263 PROXIMITY TO INDUSTRIAL PLANTS, NEIGHBOURHOOD SOCIO-ECONOMIC CHARACTERISTICS AND THE RISK OF INFANT MORTALITY - A BAYESIAN ANALYSIS IN LYON, FRANCE
Séverine Deguen, Benoit Lalloué, Wahida Kihal, Grégoire Rey, Denis Zmirou, Séverine Deguen.

O-0264 ASSOCIATIONS BETWEEN SMALL AREA LEVELS OF AIR POLLUTION AND SOCIO-ECONOMIC CHARACTERISTICS IN THE NETHERLANDS AND ENGLAND
Paul Fischer, Kees de Hoogh, Marten Marra, Hanneke Kruize, Gerard Hoek, Rob Beelen, Danielle Viennau, David Briggs.

S.19 SYMPOSIUM. HEAT OR HEAT WAVES? DOES IT MATTER WHICH EPIDEMIOLOGISTS STUDY?

11:30 – 13:00

Room 11

Chairs: Joel Schwartz & Ben Armstrong

- S-0101 INTRODUCTION
Ben Armstrong.
- S-0102 INVESTIGATING HEATWAVE EFFECTS THROUGH MULTI-LEVEL MODELING: THE ROLES OF HEATWAVE VARIABILITY AND HEATWAVE CHARACTERISTICS
Brooke Anderson, Michelle Bell.
- S-0103 ACCOUNTING FOR MODEL UNCERTAINTY IN ESTIMATING THE RELATIVE RISK OF MORTALITY ASSOCIATED WITH HEAT WAVES
Jennifer Bobb, Francesca Dominici, Roger Peng.
- S-0104 IS THERE AN ADDITIONAL HEALTH EFFECT DUE TO SUSTAINED HEAT DURING HEAT WAVES?
Antonio Gasparrini, Ben Armstrong.
- S-0105 THE IMPACT OF HEAT AND HEAT-WAVE EPISODES IN EUROPEAN CITIES
Daniela D'Ippoliti, Paola Michelozzi, Claudia Marino, Michela Leone.
- S-0106 HEAT VERSUS HEAT WAVE RELATED MORTALITY ARE THE SUSCEPTIBLE GROUPS COHERENT?
Joacim Rocklöv, Kristie Ebi, Bertil Forsberg.
Concluding remarks: Joel Schwartz, Harvard, Boston, USA.

S.20 SYMPOSIUM. PREVENTION OF ASTHMA AND ALLERGIES IN EARLY LIFE: THE FARM EFFECT

11:30 – 13:00

Room 12

Chairs: Juha Pekkanen & Charlotte Braun-Fahrländer

- S-0107 REVIEW ON FARM ENVIRONMENT GENES AND DEVELOPMENT OF ASTHMA AND ALLERGIES
Charlotte Braun-Fahrländer, Juha Pekkanen, Gert Doekes, Erika von Mutius, Joseph Riedler, Jean-Charles Dalphin, Dick Heederik, Roger Lauener, Jon Genuneit, Wolfgang Kneifel.
- S-0108 IMPORTANCE OF CAREFUL DISEASE PHENOTYPING IN STUDIES ON DEVELOPMENT OF ASTHMA AND ALLERGIES
Jon Genuneit, Oliver Fuchs, Elisabeth Horak, Urs Frey, Charlotte Braun-Fahrländer, Erika von Mutius, and the GABRIELA Study Group.
- S-0109 INTERACTIONS BETWEEN ENVIRONMENT AND THE IMMUNE SYSTEM IN DEVELOPMENT OF ALLERGIES
Caroline Roduit, Remo Frei, Gisela Büchele, Juha Pekkanen, Joseph Riedler, Jean-Charles Dalphin, Erika von Mutius, Charlotte Braun-Fahrländer, Roger Lauener.
- S-0110 ASSOCIATIONS OF ENVIRONMENTAL MICROBIAL EXPOSURE WITH DEVELOPMENT OF ASTHMA AND ALLERGIES
Juha Pekkanen, Anne M. Karvonen, Maria Valkonen, Gert Doekes, Josef Riedler, Charlotte Braun-Fahrländer, Jon Genuneit, Jean-Charles Dalphin, Erika von Mutius, Anne Hyvärinen.
- S-0111 EFFECT OF FARM MILK ON DEVELOPMENT OF ASTHMA AND ALLERGIES
Georg Loss, Silvia Apprich, Marco Waser, Wolfgang Kneifel, Erika von Mutius, Jon Genuneit, Gisela Büchele, Barbara Sozanska, Charlotte Braun-Fahrländer.
Discussion

13:00 – 14:00 LUNCH

14:00 – 16:00 POSTER VIEWING

15:00 – 16:00 POSTER DISCUSSION

PD.13 SUSCEPTIBILITY TO AIR POLLUTION

15:00 – 16:00

Room 5

Chairs: George Thurtson & Beate Ritz

- P-0001 TRAFFIC-RELATED AIR POLLUTION AND ACUTE CHANGES IN HEART RATE VARIABILITY AND RESPIRATORY FUNCTION IN URBAN CYCLISTS
Scott Weichenthal, Ryan Kulka, Aimee Dubeau, Christina Martin, Daniel Wang, Robert Dales.
- P-0012 AIR POLLUTION EFFECTS ON RISK OF ICD-DETECTED ATRIAL AND VENTRICULAR ARRHYTHMIAS: WHO ARE THE MOST VULNERABLE PATIENTS?
Heike Gibson, Francine Laden, Douglas W. Dockery, Joel Schwartz, Brent Coull, Diane Gold, Mark S. Link.
- P-0030 EFFECTS OF PRENATAL AIR POLLUTION EXPOSURE ON CHILDHOOD BLOOD PRESSURE AND CAROTID INTIMA-MEDIA THICKNESS
Carrie Breton, Talat Islam, Wendy Mack, Xinhui Wang, Lora Whitfield-Maxwell, Howard Hodis, Nino Kunzli, Ed Avol.
- P-0050 SHORT-TERM IMPACT OF AMBIENT AIR POLLUTION ON BLOOD PRESSURE AMONG PREGNANT WOMEN: A LONGITUDINAL STUDY
Regina Hampel, Johanna Lepeule, Alexandra Schneider, Sébastien Bottagisi, Marie-Aline Charles, Pierre Ducimetière, Annette Peters, Rémy Slama.
- P-0055 EXPOSURE TO PM_{2.5} AND CAUSE-SPECIFIC MORTALITY RISK IN ADDITIONAL FOLLOW-UP OF THE HARVARD SIX CITIES STUDY: IDENTIFICATION OF SUSCEPTIBLE SUB-POPULATIONS
Francine Laden, Jaime E. Hart, Robin C. Puett, Joel Schwartz, Frank E Speizer, Douglas W Dockery.

P-0057 DO STATINS MITIGATE THE EFFECTS OF PM10? A CASE-ONLY ANALYSIS ON HOSPITAL ADMISSIONS FROM REGIONAL GOVERNMENT ADMINISTRATIVE DATABASES
Sara Conti, Giovanni De Vito, Alessandra Lafranconi, Joel Schwartz, Antonella Zanobetti, Carla Fornari, Fabiana Madotto, Giancarlo Cesana.

PD.14 IMPROVEMENT OF LAND USE REGRESSION MODELS OF OUTDOOR AIR POLLUTION

15.00 – 16.00

Room 3

Chairs: Gerard Hoek & Mike Brauer

P-0482 APPLICATION OF SPATIO-TEMPORAL REGRESSION MODEL ACCOUNTING FOR ASIAN DUST (DESERT DUST) TO REGULATORY AIR QUALITY DATA IN JAPAN

Saori Kashima, Takashi Yorifuji, Toshihide Tsuda, Akira Eboshida.

P-0487 ESCAPE LUR DEVELOPMENT AT TWO DIFFERENT SCALES: CATALUNYA AND BARCELONA AREAS

Audrey De Nazelle, Marta Cirach Pradas, Rob Beelen, Gerard Hoek, Kees De Hoogh, Mark Nieuwenhuijsen.

P-0494 ASSESSMENT OF SPATIOTEMPORAL EXPOSURE ESTIMATES IN SMALL AREA EXPOSURE STUDIES

Daniela Fecht, Federico Fabbri, Linda Beale.

P-0504 RETROSPECTIVE SPATIOTEMPORAL AIR POLLUTION EXPOSURE ASSESSMENT FOR A NATIONAL CANADIAN LUNG CANCER CASE-CONTROL STUDY

Perry Hystad, Paul Demers, Michael Brauer.

P-0507 MODELING EXPOSURES TO THE OXIDATIVE POTENTIAL OF AMBIENT PARTICULATE MATTER IN LONDON

Jeff Yanosky, Cathryn Tonne, Sean Beevers, Paul Wilkinson, Frank Kelly.

P-0518 ASSESSMENT OF THE TEMPORAL STABILITY OF LAND USE REGRESSION MODELS FOR TRAFFIC-RELATED AIR POLLUTION

Michael Brauer, Rongrong Wang, Sarah Henderson, Ryan Allen.

P-0521 EXPOSURE TO CARCINOGENIC AIR POLLUTANTS IN STOCKHOLM, SWEDEN: A COMPARISON OVER TIME

Mine Yazar, Tom Bellander, Anne-Sophie Merritt.

P-0523 COMPARISON OF LAND-USE REGRESSION MODELS OVER A THREE YEAR PERIOD IN OSLO, NORWAY

Christian Madsen, Ulrike Gehring, Siri E. Håberg, Per Nafstad, Kees Meliefste, Wenche Nystad, Kai, Håkon Carlsen, Bert Brunekreef.

P-0545 INTRODUCING URBAN STREET CONFIGURATION FOR IMPROVEMENTS IN AIR POLLUTION LAND USE REGRESSION MODELS, USING 3D BUILDING DATA

Marloes Eeftens, Johan Beekhuizen, Rob Beelen, Roel Vermeulen, Anke Huss, Gerard Hoek.

PD.15 METHYLATION AND HEALTH

15.00 – 16.00

Room 8

Chairs: Andrea Baccarelli & Paulo Vineis

P-0100 ASSOCIATION BETWEEN PARTICULATE AIR POLLUTION AND METHYLATION OF TRANSCRIPT VARIANTS OF MRNA IN AN ELDERLY COHORT: VETERANS ADMINISTRATION NORMATIVE AGING STUDY

Marie-Abele Bind, Andrea Baccarelli, Letizia Tarantini, Helen Suh, Pantel Vokonas, Joel Schwartz.

P-0180 CHARACTERIZATION OF GLOBAL DNA METHYLATION AT LINE-1 IN A COHORT OF URBAN ASTHMATIC CHILDREN WITH A GRADIENT OF EXPOSURE TO HIGHWAYS

Toby Lewis, Laura Rozek, Adrienne Van Zomeren-Dohm, Bhramar Mukherjee, Xiaodan Ren, Graciela Mentz, Thomas Robins, Elizabeth Hughes, Community Action Against Asthma Steering Committee.

P-0205 EXPOSURE TO METALS AND GENE-SPECIFIC METHYLATION IN COMMUNITY-DWELLING ELDERLY MEN

Angeliki Lambrou, Andrea Baccarelli, Robert O. Wright, Laura Cantone, Chitra Amarasiriwardena, Pantel Vokonas, Joel Schwartz.

P-0209 ARSENIC METHYLATION AND SQUAMOUS CELL CARCINOMA IN A US POPULATION BASED CASE-CONTROL STUDY

Diane Gilbert-Diamond, Jay Gandolfi, Ann Perry, Steven Spencer, Jason Moore, Margaret Karagas.

P-0213 GENOMIC METHYLATION OF PERIPHERAL BLOOD LEUKOCYTES AMONG ARSENIC EXPOSED MATERNAL-NEWBORN PAIRS

Rick Pilsner, Megan Hall, Xinhua Liu, Vesna Illevski, Vesna Slavkovich, Pam Factor-Litvak, Mahfuzar Rahman, Joseph Graziano, Mary Gamble.

P-0225 DEMOGRAPHIC AND LIFESTYLE FACTORS AFFECTING GENOMIC BLOOD DNA METHYLATION BIOMARKER LEVELS

Lisette Delgado-Cruzata, Hui-Chen Wu, Yuyan Liao, Regina Santella, Lambert Lumey, Mary Beth Terry.

P-0286 DELIVERY TYPE NOT ASSOCIATED WITH DIFFERENTIAL METHYLATION AT BIRTH

Shama Virani, S. Halubai, M.S. Nahar, D.C. Dolinoy, S.E. Domino, L.S. Rozek, V. Padmanabhan.

P-0588 A STATISTICAL FRAMEWORK FOR ENVIRONMENTAL EPIGENETICS

Duncan Thomas, Carrie Breton, Muhammad T Salam, Talat Islam, Frank Gilliland.

PD.16 WE USE EXPOSURE BIOMARKERS FOR VARIOUS GOALS: ANALYSIS OF TIME TRENDS/SPATIAL TRENDS. WHAT ARE THE PITFALLS? HOW TO OVERCOME THEM?

15.00 – 16.00

Room 4

Chairs: Greet Schoeters & Lisbeth Knudsen

P-0454 DECREASING INFANT EXPOSURE TO PCDD/FS AND PCBS THROUGH BREAST MILK IN FINLAND

Riikka Airaksinen, Panu Rantakokko, Päivi Ruokojärvi, Jouni T Tuomisto, Hannu Kiviranta.

P-0455 COPHES GUIDELINES TO MEASURE EXPOSURE OF CHILDREN AND THEIR MOTHERS: SELECTION OF PARTICIPANTS, RECRUITMENT AND FIELD WORK IN DEMOCOPHES

Kerstin Becker, Ludwine Casteleyn, Reinhard Joas, Anke Joas, Pierre Biot, Dominique Aerts, Argelia Castano, Juergen Angerer, Greet Schoeters, Elli Den Hond, Ovnair Sepai, Karen Exley, Lisbeth E. Knudsen, Milena Horvat, Louis Bloemen.



- P-0469 DISSIMILAR ACCUMULATION OF ORGANOCHLORINE COMPOUNDS, PBDES AND HBCD IN COLOSTRUM FROM MOTHERS LIVING IN URBAN/INDUSTRIAL AREAS ACCORDING TO GEOGRAPHIC ORIGIN
Marta Fort, Joan O. Grimalt, Jordi Sunyer, Monica Guxens, Jesus Ibarluzea, Loreto Santa Marina.
- P-0552 INVESTIGATING INTERGENERATIONAL DIFFERENCES IN HUMAN PCB EXPOSURE DUE TO VARIABLE EMISSIONS AND REPRODUCTIVE BEHAVIOURS
Cristina L. Quinn, Frank Wania, Gertje Czub, Knut Breivik.

PD.17 EMERGING NEUROTOXINS

15.00 – 16.00

Room 11
Chairs: Martine Vrijheid & Remy Slama

- P-0231 PRENATAL MATERNAL AND NEONATAL URINARY BISPHENOL A AND NEURODEVELOPMENT IN THE FIRST TWO YEARS FROM THE MOCEH STUDY
Mina Ha, Kyung-Hwa Choi, Eun-Hee Ha, Hyesook Park, Yangho Kim, Yun-Chul Hong, Bung-Nyun Kim.
- P-0944 VARIABILITY IN ASSOCIATIONS BETWEEN MATERNAL PRENATAL URINARY PHTHALATE METABOLITE CONCENTRATIONS AND CHILD MENTAL, MOTOR AND BEHAVIORAL DEVELOPMENT VARY BY CHILD SEX
Robin Whyatt, Xinhua Liu, Virginia Rauh, Antonia Calafat, Allan Just, Lori Hoepner, Frederica Perera, Pam Factor-Litvak.
- P-0948 RELATIONSHIPS BETWEEN URINARY PHTHALATE METABOLITES AND POTENTIAL BIOMARKERS OF INFLAMMATION AND OXIDATIVE STRESS FROM NHANES 1999-2006
Kelly Ferguson, John Meeker.
- P-0954 PRENATAL PHTHALATE EXPOSURE AND NEURODEVELOPMENT AT 3 YEARS OF AGE (PILOT STUDY)
Martha Téllez-Rojo, Alejandra Cantoral, David E. Cantonwine, Lourdes Schnaas, Adriana Mercado, Howard Hu, John Meeker.

PD.18 ENVIRONMENTAL DETERMINANTS OF RESPIRATORY DISEASE IN CHILDREN

15.00 – 16.00

Room 12
Chairs: Juha Pekkanen & Jan-Paul Zock

- P-0158 PRENATAL EXPOSURE TO OUTDOOR AIR POLLUTION IN RELATION TO RESPIRATORY HEALTH, ECZEMA AND OTITIS EARLY IN LIFE
Inmaculada Aguilera, Marie Pedersen, Raquel Garcia-Esteban, Ferran Ballester, Mikel Basterrechea, Ana Esplugues, Ana Fernández-Somoano, Aitana Lertxundi, Adonina Tardón, Jordi Sunyer.
- P-0160 INDUSTRIAL EXPOSURES AT BIRTH ARE ASSOCIATED WITH REDUCED FORCED VITAL CAPACITY IN CHILDHOOD
Lucas Neas, Shaibal Mukerjee, Ann Williams, Luther Smith.
- P-0161 LUNG INFLAMMATION AMONG CHILDREN WITH ASTHMA EXPOSED TO INDUSTRIAL AND TRAFFIC POLLUTION
Nina Dobbin, Amanda Wheeler, Audrey Smargiassi, Susan Bartlett, Ling Liu, Robin Shutt, Lisa Marie Kauri, Gary Mallach, Marie-France Valois, Mark Goldberg.
- P-0172 EARLY LIFE EXPOSURE TO AIR POLLUTION AND RESPIRATORY SYMPTOMS IN CHILDREN: RESULTS FROM A BIRTH COHORT
Andrea Ranzi, Daniela Porta, Chiara Badaloni, Giulia Cesaroni, Paolo Lauriola, Carlo Alberto Perucci, Marina Davoli, Francesco Forastiere.
- P-0962 CONTRIBUTION OF INDIVIDUAL RISK FACTORS TO THE INTERNATIONAL VARIATION IN WHEEZE PREVALENCE IN CHILDREN: A META-ANALYTIC APPROACH
Gudrun Weinmayr, Andrea Kleiner, Francesco Forastiere, David Strachan.

16:00 – 16:30 COFFEE BREAK

OS.45 AIR POLLUTION AND OTHER HEALTH OUTCOMES II

16:30 – 18:00

Auditorium
Chairs: Doug Dockery & Ole Raashou Nielsen

- O-0265 DOES AIR POLLUTION TRIGGER INFANT MORTALITY IN WESTERN EUROPE? A CASE-CROSSOVER STUDY.
Hans Scheers, Samuel Mwalili, Christel Faes, Benoit Nemery, Tim Nawrot.
- O-0266 THE EFFECT OF EXPOSURE TO AIR POLLUTANTS ON INSULIN RESISTANCE MODIFIED BY GENOTYPES OF GSTM1 AND NAT2 IN THE KOREAN ELDERLY ENVIRONMENTAL PANEL STUDY (KEEPS)
Jin Hee Kim, Yun-Chul Hong.
- O-0267 AN APPLICATION OF A RISK SET CALIBRATION METHOD TO A STUDY OF AIR POLLUTION EFFECTS ON ALL CAUSE MORTALITY IN THE NURSES' HEALTH STUDY
Xiaomei Liao, Donna Spiegelman, Jaime Hart, Biling Hong, Robin Puett, Helen Suh, Francine Laden.
- O-0268 THE INTERACTION OF OZONE AND HIGH SUMMER TEMPERATURES ON DAILY MORTALITY AND THE URBAN HEAT ISLAND EFFECT
Massimo Stafoggia, Francesca de' Donato, Annunziata Faustini, Paola Michelozzi, Francesco Forastiere.
- O-0269 ASSOCIATION BETWEEN AIRBORNE POLLEN AND ASTHMA EMERGENCY ROOM ADMISSIONS DURING SAHARAN DUST INTRUSIONS
Aurelio Tobias, Jordina Belmonte, Antonio Valero, Cesar Picado, Marta Alarcon, Jorge Pey, Andres Alastuey, Xavier Querol.
- O-0270 LONG-TERM EXPOSURE TO TRAFFIC RELATED AIR POLLUTION AND HOSPITAL ADMISSION IN THE NETHERLANDS
Marieke Dijkema, Rob van Strien, Saskia van der Zee, Sanne Mallant, Paul Fischer, Gerard Hoek, Bert Brunekreef, Ulrike Gehring.

OS.46 CLIMATE CHANGE INFECTIOUS

16:30 – 18:00

Room 6
Chairs: Honda Yasushi & Jan Semenza

- O-0271 MAPPING CLIMATE CHANGE VULNERABILITIES FOR INFECTIOUS DISEASES IN EUROPE
Jan Semenza.



- O-0272 CLIMATE AND BACTERIAL INFECTIONS DURING PREGNANCY; PRESENT IMPLICATIONS AND FUTURE CONCERNS
Payam Dadvand, Xavier Basagaña, Francesc Figueras, Audrey de Nazelle, Elmira Amoly, Jordi Sunyer, Mark J Nieuwenhuijsen.
- O-0273 ASSOCIATION BETWEEN CLIMATIC VARIABLES AND DENGUE IN THE REGION OLMECA, MEXICO
Grea Litai Moreno-Banda, Magali Hurtado-Díaz, Stephen Rothenberg, Horacio Riojas-Rodriguez.
- O-0274 THE OPPOSING EFFECTS OF CLIMATE CHANGE AND SOCIO-ECONOMIC DEVELOPMENT ON THE GLOBAL DISTRIBUTION OF MALARIA
Andreas Béguin, Simon Hales, Joacim Rocklöv, Christofer Åström, Valérie Louis, Rainer Sauerborn.
- O-0275 ESTIMATING THE EFFECT OF RAINFALL AND INDICATOR BACTERIA IN AN EPIDEMIOLOGICAL STUDY
Andreas Tornevi, Bertil Forsberg.
- O-0276 SPATIOTEMPORAL CLUSTERING ANALYSIS OF DENGUE INCIDENCE IN BANGLADESH
Shahera Banu, Shilu Tong, Wenbiao Hu, Cameron Hurst, Yuming Guo, Mohammad Zahirul Islam.

OS.47 INDOOR AIR AND HEALTH II

16:30 – 18:00

Room 5

Chairs: Debbie Jarvis & Dimosthenis Sarigiannis

- O-0277 AN INTERVENTION STUDY USING FREE-STANDING HEPA AIR FILTERS AND AIR CONDITIONERS PLACED IN BEDROOMS OF INNER CITY CHILDREN WITH ASTHMA
Stuart Batterman, Liuliu Du, Edith Parker, Chris Godwin, Ashely O'Toole, Thomas Robins, Jie Zhou, Bhramar Mukherjee, Toby Lewis, CAAA Committee.
- O-0278 THE USE OF CLEANING PRODUCTS DURING PREGNANCY AND LOWER RESPIRATORY TRACT INFECTIONS AND WHEEZING IN THE FIRST YEAR OF LIFE
Lidia Casas, Jan Paul Zock, Anne-Elie Carsin, Ana Fernandez-Somoano, Ana Esplugues, Adonina Tardon, Ferran Ballester, Loreto Santa Marina, Mikel Basterrechea, Jordi Sunyer.
- O-0279 INCREASED PREVALENCE OF RESPIRATORY SYMPTOMS AMONG CHILDREN EXPOSED TO DAMPNESS AND MOULD AT SCHOOL
Alicia Borrás Santos, Jan-Paul Zock, José Jacobs, Esmeralda Krop, Anne Hyvärinen, Martin Täubel, Ulla Haverinen-Shaughnessy, Dick Heederik, Juha Pekkanen, Aino Nevalainen.
- O-0280 ASSESSING HEALTH IMPACTS OF CHANGES IN INDOOR PARTICLE CONCENTRATIONS FROM CHANGES IN ENERGY EFFICIENCY: METHODOLOGICAL CONSIDERATIONS
James Milner, Paul Wilkinson, Ben Armstrong, Zaid Chalabi, Sotiris Vardoulakis, Michael Davies.
- O-0281 EXPOSURE AND RISK ASSESSMENT OF VOLATILE ORGANIC COMPOUNDS AND CARBONYLS IN INDOOR ENVIRONMENTS IN EUROPE
Dimosthenis Sarigiannis, Spyros Karakitsios, Alberto Gotti.
- O-0282 RESIDENTIAL WOOD SMOKE PM_{2.5} AND A BIOMARKER OF OXIDATIVE STRESS IN ASTHMATIC CHILDREN
Marcy McNamara, Semmens Erin, Tony Ward, Curtis Noonan.

OS.48 IONISING AND UV RADIATION

16:30 – 18:00

Room 3

Chairs: Elisabeth Cardis & Dominique Laurier

- O-0283 EFFECTS OF RADON EXPOSURE AND SMOKING ON LUNG CANCER RISK: RESULTS OF A EUROPEAN COMBINED ANALYSIS AMONG URANIUM MINERS
Dominique Laurier, Maria Schnelzer, Ladislav Tomasek, Estelle Rage, Michaela Kreuzer, Klervi Leuraud.
- O-0284 CONTRIBUTION OF RADON PROGENY TO TOTAL LUNG DOSE AND ITS RELATION WITH LUNG CANCER MORTALITY AMONG FRENCH URANIUM MINERS
Estelle Rage, Blandine Vacquier, Eric Blanchardon, Rodrigue S. Allodji, James Marsh, Sylvaine Caër-Lorho, Alain Acker, Dominique Laurier.
- O-0285 RISK FROM OCCUPATIONAL AND ENVIRONMENTAL RADON AND ROLE OF SMOKING
Ladislav Tomasek.
- O-0286 ASSOCIATIONS OF RESIDENTIAL UVR EXPOSURE WITH CHILDHOOD BLOOD PRESSURE AND CAROTID INTIMA-MEDIA THICKNESS
Talat Islam, Carrie Breton, Wendy Mack, Howard Hodis, Lora Whitfield-Maxwell, Myles Cockburn, Nino Künzli, Ed Avol.
- O-0287 LEUKEMIA MORTALITY RISK FROM IONIZING RADIATION IN THE COHORT OF WISMUT URANIUM MINERS 1946-2003
Florian Dufey, Marion Sogl, Linda Walsh, Annemarie Tschense, Michaela Kreuzer.
- O-0288 BREAST CANCER INCIDENCE IS RELATED TO URANIUM PARTICULATE EXPOSURE IN A POPULATION LIVING NEAR A URANIUM REFINERY
Susan M. Pinney, Robert L. Herrick, Lusine Yaghjian, Jeanette M. Buckholz, James Nasuta, Paul Succop, Robert Wones.

OS.49 AIR POLLUTION AND NEUROCOGNITIVE FUNCTION

16:30 – 18:00

Room 8

Chairs: Jordi Sunyer & Federica Perera

- O-0289 THE RELATIONSHIP BETWEEN PAH/AROMATIC DNA ADDUCTS IN CORD BLOOD AND CHILD BEHAVIOR
Federica Perera.
- O-0290 EXPOSURE TO PARTICULATE AIR POLLUTION AND COGNITIVE DECLINE IN OLDER WOMEN
Jennifer Weuve, Robin Puett, Joel Schwartz, Jeffrey Yanosky, Francine Laden, Francine Grodstein.
- O-0291 TRAFFIC RELATED AIR POLLUTION AND REGIONAL AIR QUALITY ARE ASSOCIATED WITH AUTISM
Heather Volk, Frederick Lurmann, Bryan Penfold, Irva Hertz-Picciotto, Rob McConnell.
- O-0292 AIR POLLUTION AND RISK OF PARKINSON DISEASE IN A LARGE PROSPECTIVE STUDY OF WOMEN
Natalia Palacios, Francine Laden, Alberto Ascherio.



- O-0293 PRENATAL EXPOSURE TO RESIDENTIAL OUTDOOR AIR POLLUTION AND INFANT MENTAL DEVELOPMENT: MODULATION BY ANTIOXIDANTS AND DETOXIFICATION FACTORS
Monica Guxens, Inmaculada Aguilera, Ferran Ballester, Marisa Estarlich, Ana Fernández-Somoano, Aitana Lertxundi, Nerea Lertxundi, Adonina Tardon, Martine Vrijheid, Jordi Sunyer.
- O-0294 TRAFFIC POLLUTION AND COGNITIVE FUNCTION IN COMMUNITY-DWELLING SENIORS: THE MOBILIZE BOSTON STUDY
Gregory Wellenius, Luke Boyle, Brent Coull, William Milberg, Alexandros Gryparis, Joel Schwartz, Lewis Lipsitz.

OS.50 WASTE AND HEALTH

16:30 – 18:00

Room 4

Chairs: Pietro Comba & Steve Wing

- O-0295 MORTALITY ANALYSIS IN ITALIAN POLLUTED SITES (IPS) WITH INDUSTRIAL WASTE LANDFILLS AND DUMPING SITES
Lucia Fazzo, Fabrizio Minichilli, Roberta Pirastu, Mirella Bellino, Fabrizio Falleni, Pietro Comba, Fabrizio Bianchi.
- O-0300 HEALTH, WEALTH, DISASTERS AND ECOLOGIC FOOTPRINTS: TECHNOLOGIC FATIGUE?
Elihu Richter, Yael Stein.
- O-0297 LOSS-TO-FOLLOW UP AND SELECTION BIAS IN A LONGITUDINAL STUDY OF CLEAN-UP WORKERS OF THE PRESTIGE OIL SPILL
Jan-Paul Zock, Gema Rodríguez-Trigo, Emma Rodríguez-Rodríguez, Aina Espinosa, Ana Souto-Alonso, Francisco Pozo-Rodríguez, Federico Gómez, Carme Fuster, Josep Maria Antó, Joan Albert Barberá.
- O-0298 A RETROSPECTIVE COHORT STUDY OF RESIDENTS NEAR MULTIPLE POINT SOURCES OF AIR POLLUTION
Chiara Badaloni, Giulia Cesaroni, Francesca Mataloni, Carla Ancona, Simone Bucci, Andrea Bolignano, Roberto Sozzi, Francesco Forastiere.
- O-0299 PROLONGED RESPIRATORY EFFECT OF OIL SPILL EXPOSURE ON CHILDREN
Woo Chul Jeong, Kyung-Mook Kim, Suk-Chul Jung, Sang-Chul Roh, Jong-II Hur, Young-Koo Jee.
- O-0296 COMMUNITY EXPOSURES TO INDUSTRIAL POLLUTION AND WASTE: ETHICS DISCUSSION
Steve Wing, Wael Al-Delaimy.

S.21 S YMPIOSIUM ▶ FACING (AND OVERCOMING) EXPOSURE ASSESSMENT CHALLENGES IN STUDIES ON WATER POLLUTION AND CANCER

16:30 – 18:00

Room 11

Chairs: Margaret Karagas & John (Jay) Nuckols

- S-0112 DRINKING WATER CONTAMINATED WITH PERFLUORINATED CHEMICALS THE USE OF MODELLED AND MEASURED SERUM CONCENTRATIONS IN EPIDEMIOLOGICAL ANALYSES
Tony Fletcher, Nicola Fitz-Simon, Bernd Genser, Scott Bartell, Hyeong-Moo Shin, Veronica Shin, Ben Armstrong.
- S-0113 EXPOSURE ASSESSMENT APPROACHES FOR NITRATE INGESTION
Mary H. Ward, John R Nuckols, Sonya Heltshe, Briseis Aschebrook-Kilfoy, Curt Dellavalle, Peter Weyer, Bernard T. Nolan, Charles Lynch.
- S-0114 EXPOSURE ASSESSMENT APPROACHES FOR ARSENIC IN DRINKING WATER
John Nuckols.
- S-0115 BREAST CANCER RISK AND TETRACHLOROETHYLENE-CONTAMINATED DRINKING WATER IN CAPE COD, MASSACHUSETTS: A REANALYSIS OF CASE-CONTROL DATA USING GIS, RESIDENTIAL HISTORIES, AND A MODIFIED EXPOSURE ASSESSMENT
Veronica Vieira, Lisa Gallagher, David Ozonoff, Thomas Webster, Ann Aschengrau.
- S-0116 DISINFECTION BY-PRODUCTS AND COLORECTAL CANCER IN SPAIN
Cristina Villanueva, Nuria Aragones, Itziar Zaldua, Estefanía Toledo, Adonina Tardón, Antonio J Molina, Concepción López-Rojo, Esther Gracia-Lavedan, Marina Pollán, Manolis Kogevinas.

Summary and Discussion
Cristina M Villanueva, Margaret Karagas, John Nuckols

S.22 SYMPOSIUM ▶ AN INTERACTIVE DISCUSSION OF THE NEWLY REVISED DRAFT ISEE ETHICS GUIDELINES: KEY PRINCIPLES, CASE STUDIES, AND APPROACHES TO ETHICAL CHALLENGES

16:30 – 18:00

Room 12

Chairs: Shira Kramer & Wael Al-Delaimy

- S-0117 SHORT HISTORY AND RATIONALE FOR REVISED ETHICS GUIDELINES
Colin Soskolne.
- S-0118 HIGHLIGHTS OF KEY PRINCIPLES WITHIN SUBSECTIONS OF THE GUIDELINES, AND PERSPECTIVES ON THEIR RELEVANCE IN THE CURRENT RESEARCH CLIMATE, EMPHASIZING THE POLICY RELEVANCE OF OUR WORK
Shira Kramer.
- S-0119 INTERNATIONAL EXPERIENCE IN REGIONS WHERE THERE IS NO REQUIREMENT FOR AN IRB (RESEARCH ETHICS BOARD), AND HOW UNETHICAL RESEARCH MAY ENSUE
Adetoun Mustapha.
- S-0120 STUDY DESIGNS THAT MAY LEAD TO UNETHICAL RESEARCH OR THE INAPPROPRIATE INTERPRETATION OF FINDINGS; ADDRESSING WHISTLE BLOWING
Wael Al-Delaimy.
- S-0121 ETHICAL CONCERNS IN USING PUBLIC DATA SOURCES: ISSUES IN ACCESS AND LINKAGE
Dan Wartenberg, W. Douglas Thompson, Gerald Harris.
- S-0122 INTERACTIVE DISCUSSION OF ETHICS GUIDELINES AND PROPOSED APPROACHES, AND WRAP-UP
Shira Kramer, Wael Al-Delaimy.



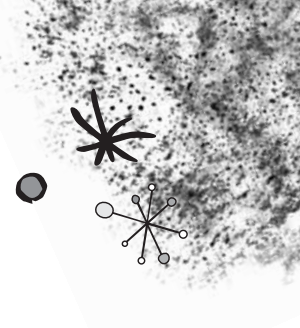

Poster Session Viewing

Posters will be up during the full three days of the Conference.

Presenters should stay in front of their poster from 14.00 to 16.00 hours during the days given below:

Wednesday, 14th September, from 14.00 to 16.00 hours

Air pollution (outdoor) and cardiovascular disease ▶ from P-0001 to P-0033
Air pollution (outdoor) and neurobehavioural effects ▶ from P-0069 to P-0075
Air pollution (outdoor) and reproductive outcomes ▶ from P-0117 to P-0136
Cardiovascular diseases ▶ from P-0268 to P-0271
Child health ▶ from P-0272 to P-0293
Climate, change and health temperature ▶ from P-319 to P-0348 and P-0760, P-0761
EMF, Mobile phones and health ▶ from P-0380 to P-0390
Exposure assessment ▶ from P-0419 to P-0438
Exposure assessment of air pollutants ▶ from P-0478 to P-0497
Exposure assessment, methods ▶ from P-0552 to P-0566
Indoor air and health ▶ from P-0615 to P-0630
Metals and health ▶ from P-0694 to P-0714
Methods, general ▶ from P-0747 to P-0751
Occupational health ▶ P-0752 and from P-0779 to P-0800
Others ▶ from P-0824 to P-0856
POPs and health ▶ from P-0913 to P-0927
Respiratory diseases and allergies ▶ P-0957 to P-0973
Waste, accidents and health ▶ P-1038 to P-1053 and P-1095
Water, contaminants and health ▶ from P-1054 to P-1073

Thursday, 15th September, from 14.00 to 16.00 hours

Air pollution (outdoor) and other outcomes ▶ from P-0076 to P-0116
Air pollution (outdoor) and respiratory diseases ▶ from P-0138 to P-0166 and P-0193
BPA exposure and health ▶ from P-0227 to P-0236
Built environment and health ▶ from P-0237 to P-0252 and P-1094
Cancer ▶ P-0253 to P-0267 and P-0755, P-0759
Climate change and health ▶ from P-0294 to P-0304 and P-0757
Climate change and health-infectious ▶ from P-0305 to P-0318 and P-0754
Exposure assessment ▶ from P-0439 to P-0458
Exposure assessment of air pollutants ▶ from P-0498 to P-0518
Green spaces and health ▶ from P-0592 to P-0596
Health impact assessment ▶ from P-0597 to P-0614
Indoor air and health ▶ from P-0632 to P-0645
Metals and health ▶ from P-0715 to P-0746
Occupational health ▶ from P-0801 to P-0823
Pesticides and health ▶ P-0758 and from P-0857 to P-0876
Phthalates exposure and health ▶ from P-0943 to P-0956 and P-1098
Second hand, smoke and health ▶ from P-0974 to P-0992
Socio economic status environment and health ▶ from P-0993 to P-1008 and P-1092
Transport and health ▶ from P-1011 to P-1022
Water contaminants and health ▶ from P-1074 to P-1091

Friday, 16th September, from 14.00 to 16.00 hours

Air pollution (outdoor) and cardiovascular ▶ from P-0034 to P-0068
Air pollution (outdoor) and respiratory diseases ▶ from P-0167 to P-0196
Arsenic exposure and health ▶ from P-0197 to P-0216

Biomarkers of exposure and effects ▶ from P-0217 to P-0225
Climate change and health-temperature ▶ from P-0349 to P-0379
Environmental equity ▶ from P-0391 to P-0399
Environmental health policy ▶ from P-0401 to P-0418 and P-0753
Exposure assessment ▶ from P-0460 to P-0476
Exposure assessment of air pollutants ▶ from P-0519 to P-0551 and P-0763, P-0764
Food, environment and health ▶ from P-0568 to P-0582
Genetics, epigenetics and susceptibility ▶ from P-0583 to P-0591
Infectious diseases ▶ from P-0648 to P-0669
Ionising and UV radiation and health ▶ from P-0670 to P-0693
Noise ▶ from P-0765 to P-0778 and P-1096
Pesticides and health ▶ from P-0877 to P-0900
PFCs exposures and health ▶ from P-0902 to P-0912
POPs and health ▶ from P-0929 to P-0942 and P-1097
Transport and health ▶ P-0762 and from P-1023 to P-1037

By theme

Air pollution (outdoor) and cardiovascular disease ▶ from P-0001 to P-0068
Air pollution (outdoor) and neurobehavioural effects ▶ from P-0069 to P-0075
Air pollution (outdoor) and other outcomes ▶ from P-0076 to P-0116
Air pollution (outdoor) and reproductive outcomes ▶ from P-0117 to P-0136
Air pollution (outdoor) and respiratory disease ▶ from P-0138 to P-0196
Arsenic exposure and health ▶ from P-0197 to P-0216
Biomarkers of exposure and effect ▶ from P-0217 to P-0225
BPA exposure and health ▶ from P-0227 to P-0236
Built environment and health ▶ from P-0237 to P-0252 and P-1094
Cancer ▶ from P-0253 to P-0267 and P-0755, P-0759
Cardiovascular diseases ▶ from P-0268 to P-0271
Child health ▶ from P-0272 to P-0293
Climate change and health ▶ from P-0294 to P-0304 and P-0757
Climate change and health infectious ▶ from P-0305 to P-0318 and P-0754
Climate change and health temperature ▶ from P-0319 to P-0379 and P-0760, P-0761
EMF, mobile phones and health ▶ from P-0380 to P-0390
Environmental equity ▶ from P-0391 to P-0399
Environmental health policy ▶ from P-0401 to P-0411, from P-0413 to P-0418 and P-0753
Exposure assessment ▶ from P-0419 to P-0477
Exposure assessment of air pollutants ▶ from P-0478 to P-0551 and P-0763, P-0764
Exposure assessment, methods ▶ from P-0552 to P-0566
Food, environment and health ▶ from P-0568 to P-0582
Genetics, epigenetics and susceptibility ▶ from P-0583 to P-0591
Green spaces and health ▶ from P-0592 to P-0596
Health impact assessment ▶ from P-0597 to P-0614
Indoor air and health ▶ from P-0615 to P-0645
Infectious diseases ▶ from P-0648 to P-0669
Ionising and UV radiation and health ▶ from P-0670 to P-0693
Metals and health ▶ from P-0694 to P-0746
Methods, general ▶ from P-0747 to P-0751
Noise ▶ from P-0765 to P-0778 and P-1096
Occupational health ▶ P-0752 and from P-0779 to P-0823
Others ▶ from P-0824 to P-0856
Pesticides and health ▶ P-0758 and from P-0857 to 0900
PFCs exposure and health ▶ from P-0902 to P-0912
POPs and health ▶ from P-0913 to P-0942 and P-1097
Phthalates exposure and health ▶ from P-0943 to P-0956 and P-1098
Respiratory diseases and allergies ▶ from P-0957 to P-0973
Second hand smoke and health ▶ from P-0974 to P-0992
Socio-economic status environment and health ▶ from P-0993 to P-1008 and P-1092
Transport and health ▶ P-0762 and from P-1011 to P-1037
Waste, accidents and health ▶ from P-1038 to P-1053 and P-1095
Water contaminants and health ▶ from P-1054 to P-1091



AIR POLLUTION (OUTDOOR) AND CARDIOVASCULAR DISEASE

- P-0001 TRAFFIC-RELATED AIR POLLUTION AND ACUTE CHANGES IN HEART RATE VARIABILITY AND RESPIRATORY FUNCTION IN URBAN CYCLISTS
Scott Weichenthal, Ryan Kulka, Aimee Dubeau, Christina Martin, Daniel Wang, Robert Dales.
- P-0002 ASSOCIATION BETWEEN VEHICULAR DENSITY AND HOSPITALIZATION BY CARDIOVASCULAR DISEASES IN THE CITY OF SAO PAULO, BRAZIL
Clarice Umbelino Freitas, Maria Regina Alves Cardoso, Adelaide de Cassia Nardocci, Helena Ribeiro, Samuel Luna Almeida, Marcos Antonio Oliveira Jr, Mirta Alcira Ferro Rodrigues Silva, Agnes Soares Silva.
- P-0003 OZONE AND PARTICULATE AIR POLLUTION TRIGGER DIFFERENT TYPES OF OUT-OF-HOSPITAL CARDIAC ARREST
Frank Rosenthal, Markku Kuisma, Timo Lanki, Tareq Hussein, James Boyd, Jaana Halonen, Juha Pekkanen.
- P-0004 RESIDENTIAL DISTANCE TO ROAD AND THE RISK OF INCIDENT CORONARY HEART DISEASE AND ALL CAUSE MORTALITY
Jaime E Hart, Eric B Rimm, Kathryn M Rexrode, Francine Laden.
- P-0005 A CHAMBER STUDY OF AIRWAY AND SYSTEMIC EFFECTS AFTER EXPOSURE TO TWO KINDS OF WOOD SMOKE
Leo Stockfelt, Gerd Sallsten, Anna-Carin Olin, Pernilla Almerud, Lena Samuelsson, Sandra Johannesson, Bo Strandberg, Lars Barregard.
- P-0006 FINE PARTICULATE MATTER CONSTITUENTS AND CARDIOPULMONARY MORTALITY IN A HEAVILY-POLLUTED CITY
Junji Cao, Haidong Kan.
- P-0008 PARTICULATE AIR POLLUTION AND INFLAMMATORY MARKERS
Duanping Liao, Fan He, Michele Shaffer, Sol Rodriguez-Colon, Jeff Yanosky, Edwards Bixler, Willard Freeman, Alexandros Vgontzas.
- P-0009 PARTICULATE AIR POLLUTION, BLOOD COAGULATION AND FIBRINOLYTIC FACTORS
Duanping Liao, Fan He, Michele Shaffer, Jeff Yanosky, Edwards Bixler, Aaron Folsom, Eric Whitsel, Willard Freeman.
- P-0010 APPLICATION OF DISTRIBUTED LAG MODELS TO INVESTIGATE THE TIME COURSE OF FINE PARTICULATE MATTER ON CARDIAC ELECTROPHYSIOLOGY
Michele Shaffer, Fan He, Duanping Liao.
- P-0011 IMPACT OF AIR POLLUTION AND TRANSPORTATION NOISE ON BLOOD PRESSURE IN THE SWISS STUDY ON AIR POLLUTION AND LUNG AND HEART DISEASES (SAPALDIA)
Julia Dratva, Dirk Keidel, Maria Foraster, Margaret Gerbase, Jean-Michel Gaspoz, Harish Phuleria, L.J Sally Liu, Elisabeth Zemp, Christian Schindler, Nino Künzli.
- P-0012 AIR POLLUTION EFFECTS ON RISK OF ICD-DETECTED ATRIAL AND VENTRICULAR ARRHYTHMIAS: WHO ARE THE MOST VULNERABLE PATIENTS?
Heike Gibson, Francine Laden, Douglas W. Dockery, Joel Schwartz, Brent Coull, Diane Gold, Mark S. Link.
- P-0013 EFFECTS OF AIR POLLUTION ON BLOOD PRESSURE AND LEFT VENTRICULAR FUNCTION: A PANEL STUDY OF CORONARY ARTERY DISEASE PATIENTS IN SOUTHWESTERN PART OF TAIWAN
Tsun-Jen Cheng, Yuan-Horng Yan, Rei-Yeuh Chang, Chu-Chih Chen.
- P-0014 CORONARY HEART DISEASE BURDEN AND COSTS OF LOCAL TRAFFIC-RELATED AIR POLLUTION AMONG 10 EUROPEAN CITIES RESULTS FROM APHEKOM
Laura Perez, Olivier Chanel, Sylvia Medina, Christophe Declercq, Bertil Forsberg, Patrick Goodman, Daniela Haluza, Nino Künzli.
- P-0015 URBAN AIR POLLUTION AND EFFECTS ON BIOMARKERS IN BLOOD
Sandra Johannesson, Eva M Andersson, Leo Stockfelt, Lars Barregard, Gerd Sallsten.
- P-0016 A CASE-CROSSOVER STUDY OF AMBIENT AIR POLLUTION AND STROKE: AN EVALUATION OF PATIENT CHARACTERISTICS THAT MODIFY ASSOCIATIONS
Paul Villeneuve, Julie Johnson, Brian Rowe, J Lowes, Dion Pasichnyk, S Kirkland.
- P-0017 THE TIMING AND LOCATION AT STROKE ONSET: IMPLICATIONS FOR CHARACTERIZING SHORT TERM EFFECTS FROM AMBIENT POLLUTION
Julie Johnson, Paul Villeneuve, Brian Rowe, J Lowes, Dion Pasichnyk, S Kirkland.
- P-0018 TRAFFIC-RELATED AIR POLLUTION AND HEART RATE VARIABILITY IN A PANEL OF HEALTHY ADULTS
Shaowei Wu, Furong Deng, Jie Niu, Qinsheng Huang, Youcheng Liu, Xinbiao Guo.
- P-0019 EXTREME AIR POLLUTION EVENTS FROM BUSHFIRES AND CARDIO-RESPIRATORY HOSPITAL ADMISSIONS IN SYDNEY, AUSTRALIA 1994-2007
Fay Johnston, Ivan Hanigan, Kara Martin, Sarah Henserson, Geoff Morgan.
- P-0020 IS THE ASSOCIATION OF AIR POLLUTION WITH INCIDENT CORONARY HEART DISEASE OR ALL CAUSE MORTALITY MODIFIED BY A HEALTHY LIFESTYLE?
Jaime E Hart, Diane Feskanich, Robin C Puett, Jeff D Yanosky, Francine Laden.
- P-0021 THE BIOLOGICAL EFFECTS OF AMBIENT FINE PARTICLES ON CARDIOVASCULAR RISK IN CITY RESIDENTS
Jinzhao Zhao, Yuquan Xie, Chunyan Qian, Li Li, Rongfang Jiang, Weimin Song.
- P-0022 LONG-TERM EXPOSURE TO TRAFFIC-RELATED AIR POLLUTION, BLOOD PRESSURE AND RISK FOR SELF-REPORTED HYPERTENSION
Mette Sorensen, Barbara Hoffmann, Martin Hvidberg, Matthias Ketzel, Steen Jensen, Zorana Andersen, Anne Tionneland, Kim Overvad, Ole Raaschou-Nielsen.
- P-0023 HEALTH EFFECT OF FINE PARTICULATE MATTER ON DAILY EMERGENCY ROOM VISITS OF CARDIOVASCULAR DISEASE: A TIME-SERIES STUDY
Chang Su, XiaoChuan Pan, Susanne Breitner, Eric Wichmann, Annette Peters, YaAn Zheng.



- P-0024 EFFECT OF POLY-AROMATIC HYDROCARBONS ON CARDIOVASCULAR AND OXIDATIVE STRESS MARKERS IN ELDERLY KOREANS
Hye Yin Park, Jin Hee Kim, Youn-Hee Lim, Sanghyuk Bae, Yun-Chul Hong.
- P-0025 EXTRACELLULAR HISTONES AFFECT BLOOD COAGULATION IN SUBJECTS EXPOSED TO METAL-RICH AIR PARTICLES
Laura Dioni, Laura Cantone, Matteo Bonzini, Jorge Alejandro Alegria-Torres, Francesco Nordio, Laura Angelici, Armando Tripodi, Pietro Apostoli, Andrea Baccarelli, Pier Alberto Bertazzi.
- P-0026 EFFECTS OF METAL-RICH PARTICULATE MATTER EXPOSURE ON EXOSOME-ASSOCIATED MICRORNAS
Valentina Bollati, Giovanna Rizzo, Laura Angelici, Francesco Nordio, Laura Pergoli, Matteo Bonzini, Letizia Tarantini, Pietro Apostoli, Andrea Baccarelli, Pier Alberto Bertazzi.
- P-0027 HIGH TEMPERATURES AND AIR POLLUTION: INVESTIGATING INTERACTIVE EFFECTS ON CARDIOVASCULAR MORTALITY
Susanne Breitner, Liqun Liu, Kathrin Wolf, Josef Cyrys, Alfred Wiedensohler, Min Hu, H-Erich Wichmann, Xiao-Chuan Pan, Annette Peters, Alexandra Schneider.
- P-0028 SOURCE-SPECIFIC AIR POLLUTION AND SYSTEMIC INFLAMMATION IN ISCHEMIC HEART DISEASE PATIENTS
Taina Siponen, Tarja Yli-Tuomi, Regina Hampel, Risto Hillamo, Maija-Riitta Hirvonen, Juha Pekkanen, Iiris Salonen, Raimo O Salonen, Alexandra Schneider, Timo Lanki.
- P-0029 PULSE PRESSURE AND CONSTITUENTS OF PARTICULATE AIR POLLUTION IN ELDERLY
Lotte Jacobs, Anna Buczynska, Christophe Walgraeve, Andy Delcloo, Rene Van Grieken, Kristof Demeestere, Jo Dewulf, Herman Van Langenhove, Benoit Nemery, Tim Nawrot.
- P-0030 EFFECTS OF PRENATAL AIR POLLUTION EXPOSURE ON CHILDHOOD BLOOD PRESSURE AND CAROTID INTIMA-MEDIA THICKNESS
Carrie Breton, Talat Islam, Wendy Mack, Xinhui Wang, Lora Whitfield-Maxwell, Howard Hodis, Nino Kunzli, Ed Avol.
- P-0031 SHORT-TERM EXPOSURE TO AMBIENT AIR POLLUTION AND BLOOD PRESSURE IN THE FRAMINGHAM HEART STUDY
Joshua Rosenbloom, Elissa Wilker, Gary Mitchell, Brent Coull, Joel Schwartz, Naomi Hamberg, Emelia Benjamin, Diane Gold, Vasam Ramachandran, Joseph A Vita, Petros Koutrakis, Murray Mittleman, Daniel Levy.
- P-0032 SHORT-TERM EFFECT OF FINE PARTICULATE MATTER (PM_{2.5}) AND OZONE ON DAILY MORTALITY IN LISBON, PORTUGAL
Pedro Garrett Lopes, Elsa Casimiro.
- P-0033 PUBLIC HEALTH IMPORTANCE OF AIR POLLUTION AS TRIGGER OF MYOCARDIAL INFARCTION: A COMPARATIVE RISK ASSESSMENT
Tim Nawrot, Laura Perez, Nino Kunzli, Elke Munters, Benoit Nemery.
- P-0034 AIR POLLUTION AND BLOOD PRESSURE IN BEIJING, CHINA
Andrea Baccarelli, Francesco Barretta, Chang Dou, Xiao Zhang, John P. McCracken, Anaité Diaz, Pier Alberto Bertazzi, Joel Schwartz, Sheng Wang, Lifang Hou.
- P-0035 AMBIENT TEMPERATURE AND BIOMARKERS OF HEART FAILURE: A REPEATED MEASURES ANALYSIS
Elissa Wilker, Gloria Yeh, Gregory Wellenius, Roger Davis, Russell Phillips, Murray Mittleman.
- P-0036 FUTURE PROJECTIONS OF THE DISEASE BURDEN OF URBAN AIR POLLUTION
Henk Hilderink, Frank De Leeuw, Jan Wijbe Hoekstra.
- P-0037 ESTIMATING THE EFFECTS OF LONG-TERM EXPOSURE TO AMBIENT PARTICULATE AIR POLLUTION ON BIOLOGICAL MARKERS OF CARDIOVASCULAR RISK IN A COHORT OF MIDLIFE WOMEN
Rochelle Green, Rachel Broadwin, Brian Malig, Rupa Basu, Ellen Gold, Barbara Sternfeld, Joyce Bromberger, Gail Greendale, Howard Kravitz, Bart Ostro.
- P-0038 BETA BLOCKERS MODIFY THE EFFECT OF ULTRAFINE PARTICLES ON VAGAL TONE IN SUBJECTS WITH ISCHEMIC HEART DISEASE RESULTS FROM THE PMCARE STUDY
Serena Fossati, Joel Schwartz, Patrizia Urso, Andrea Cattaneo, Giovanni De Vito, Alessandro Pini, Antonella Zanobetti, Domenico Cavallo, Paolo Carrer.
- P-0039 THE ASSOCIATION BETWEEN EXPOSURE TO PARTICULATE AIR POLLUTANTS FROM FIRECRACKERS AND OUTPATIENT VISITS FOR CARDIOVASCULAR AND RESPIRATORY DISEASES
Ming-Yie Liu, Chun-Yuh Yang, Chih-Ching Chang.
- P-0040 AIR QUALITY INDEX AND INCREASED ACUTE MYOCARDIAL INFARCT ADMISSION TO HOSPITAL IN MELBOURNE, AUSTRALIA
Margaret Loughnan, Neville Nicholls, Nigel Tapper.
- P-0042 A CASE-CROSSOVER STUDY OF HOSPITAL ADMISSIONS FOR CORONARY HEART DISEASE AND METALS IN AIR POLLUTION NEAR AN ITALIAN STEEL PLANT
Fabio Barbone, Anica Casetta, Ettore Salvagni, Flavio Moimas, Gianna Zamaro.
- P-0043 THE EFFECTS OF PARTICULATE AIR POLLUTION ON HOSPITAL ADMISSIONS FOR CARDIAC DISEASES IN POTENTIALLY SENSITIVE SUBGROUPS. A MULTICITY CASE-CROSSOVER ANALYSIS
Paola Colais, Annunziata Faustini, Massimo Stafoggia, Giovanna Berti, Luigi Bisanti, Ennio Cadum, Maria Serinelli, Lorenzo Simonato, Maria Angela Vigotti, Francesco Forastiere.
- P-0045 SIZE-FRACTIONED PARTICULATE AIR POLLUTION AND CARDIOVASCULAR EMERGENCY ROOM VISITS IN BEIJING, CHINA
Liqun Liu, Susanne Breitner, Alexandra Schneider, Josef Cyrys, Irene Brüske, Ulrich Franck, Alfred Wiedensohler, Min Hu, Xiaochuan Pan, Annette Peters.



- P-0046 DIFFERENT LAG EFFECTS OF ASIAN DUST EVENTS ON CARDIORESPIRATORY MORBIDITY AND MORTALITY IN SEOUL, KOREA
Hyunsuk Hong, Ho Kim.
- P-0047 INFLAMMATORY RESPONSES TO AMBIENT ULTRAFINE AND FINE PARTICLES IN PATIENTS UNDERGOING CARDIAC REHABILITATION
David Rich, William Beckett, Philip Hopke, Yungang Wang, David Oakes, Mark Frampton, Wojciech Zareba, Mark Utell.
- P-0048 RISK OF DEATH FOR RESPIRATORY AND CARDIOVASCULAR DISEASES ASSOCIATED WITH AIR POLLUTION IN VOLTA REDONDA CITY, RIO DE JANEIRO STATE, BRAZIL
Marcio Oliveira, Inés Mattos, Sergio Koifman.
- P-0049 IMPACT OF URBAN AIR POLLUTION ON INCIDENCE AND PROGNOSIS OF STROKE
Giulia Cesaroni, Nera Agabiti, Marina Davoli, Francesco Forastiere.
- P-0050 SHORT-TERM IMPACT OF AMBIENT AIR POLLUTION ON BLOOD PRESSURE AMONG PREGNANT WOMEN: A LONGITUDINAL STUDY
Regina Hampel, Johanna Lepeule, Alexandra Schneider, Sébastien Bottagisi, Marie-Aline Charles, Pierre Ducimetière, Annette Peters, Rémy Slama.
- P-0051 PARTICULATE AIR POLLUTION, MYOCARDIAL INFARCTION AND NEIGHBORHOOD, DEPRIVATION ? A CASE-CROSSOVER ANALYSIS
Séverine Deguen, Sabrina Havard, Wahida Kihal, Dominique Arveiler, Denis Zmirou-Navier, Denis Bard.
- P-0052 EFFECTS OF AIR POLLUTION AND TEMPERATURE ON VASCULAR FUNCTION IN PEOPLE WITH DIABETES
Antonella Zanobetti, Heike Gibson, Edward Horton, Allison Cohen, Barbara Hoffman, Brent Coull, Joel Schwartz, Murray Mittleman, Yongsheng Li, Diane Gold.
- P-0053 AMBIENT AIR POLLUTION AND CARDIOVASCULAR MORBIDITY AMONG POTENTIALLY SUSCEPTIBLE GROUPS
Maggie L. Clark, Jennifer L. Peel, Sun-Young Kim, Michael P. Hannigan, Steven J. Dutton, Ricardo Piedrahita, Jana Milford, Shelly L. Miller, Lianne Sheppard, Sverre Vedal.
- P-0055 EXPOSURE TO PM_{2.5} AND CAUSE-SPECIFIC MORTALITY RISK IN ADDITIONAL FOLLOW-UP OF THE HARVARD SIX CITIES STUDY: IDENTIFICATION OF SUSCEPTIBLE SUB-POPULATIONS
Francine Laden, Jaime E. Hart, Robin C. Puett, Joel Schwartz, Frank E. Speizer, Douglas W. Dockery.
- P-0056 CHRONIC SOCIAL STRESS AND CARDIOVASCULAR RESPONSE TO CONCENTRATED PARTICULATE AIR POLLUTION (CAPS) IN RATS
Jane Clougherty, Edgar Diaz, Mark Long, Joao Paulo de Oliveira, Rodrigo Sato, Bruce McEwen, Joy Lawrence, Petros Koutrakis, John Godleski.
- P-0057 DO STATINS MITIGATE THE EFFECTS OF PM₁₀? A CASE-ONLY ANALYSIS ON HOSPITAL ADMISSIONS FROM REGIONAL GOVERNMENT ADMINISTRATIVE DATABASES
Sara Conti, Giovanni De Vito, Alessandra Lafranconi, Joel Schwartz, Antonella Zanobetti, Carla Fornari, Fabiana Madotto, Giancarlo Cesana.
- P-0058 CARDIOPULMONARY EMERGENCY HOSPITAL VISITS WERE ASSOCIATED WITH NO₂, PM₁₀ AND H₂S LEVELS IN ICELAND'S CAPITAL AREA DURING 2006-2011
Hanne Krage Carlsen, Thorarinn Gíslason, Bertil Forsberg, Kadri Meister, Anna Oudin.
- P-0059 AMBIENT AIR POLLUTION AND ITS INFLUENCE TO THE CARDIOVASCULAR SYSTEM DISEASE IN ULAANBAATAR CAPITAL CITY OF MONGOLIA
Enkhjargal Altangerel.
- P-0060 IMPACTS OF PARTICULATE MATTER (PM_{2.5}) EMITTED FROM BIOMASS BURNING IN THE BRAZILIAN AMAZON REGARDING HOSPITAL ADMISSIONS AND MORTALITY BY CARDIOVASCULAR DISEASES
Eliane Ignotti, Sandra Hacon, Karla Longo, Saulo Freitas.
- P-0061 STRUCTURAL EQUATION MODELING OF INFLAMMATION RESPONSE TO SHORT-TERM LOCAL TRAFFIC POLLUTION EXPOSURE
Emmanuel S. Baja, Joel D. Schwartz, Brent A. Coull, Gregory A. Wellenius, Pantel S. Vokonas, Helen H. Suh.
- P-0062 LONG-TERM EXPOSURE TO AIR POLLUTION WITHIN EUROPEAN CITIES AND CARDIOVASCULAR DISEASE: THE ESCAPE STUDY
Zorana Andersen, Rob Beelen, Giulia Cesaroni, Julia Dratva, Francesco Forastiere, Kateryna Fuks, Claudia Galassi, Barbara Hoffmann, Danny Houthuijs, Karl-Heinz Jöckel, Michal Korek, Nino Künzli, Timo Lanki, Bente Oftedal, Juha Pekkanen, Johanna Penell, Laura Perez, Göran Pershagen, Annette Peters, Stephanie Von Klot.
- P-0063 ASSOCIATIONS BETWEEN SHORT-TERM CHANGES IN AMBIENT PARTICULATES AND GASEOUS POLLUTANTS AND TRANSIENT ISCHAEMIC ATTACK
Getahun Bero Bedada, Steve J. Hopkins, Craig J. Smith, Pippa J. Tyrrell, Adrian A. Hirst, Raymond Agius.
- P-0064 A SURVEILLANCE PROGRAM ON AIR POLLUTION EFFECTS: THE ITALIAN EPIAIR PROJECT
Ennio Cadum, Francesco Forastiere, EpiAir Collaborative Group.
- P-0065 LONG-RANGE TRANSPORTED AIR POLLUTION FROM WILD-FIRES AND CARDIORESPIRATORY HOSPITALISATIONS
Timo Lanki, Jarkko V. Niemi, Pekka Tiittanen, Tarja Yli-Tuomi, Raimo O. Salonen.



- P-0066 THE MODIFYING EFFECT OF SOCIOECONOMIC STATUS ON THE ASSOCIATION BETWEEN HOSPITALIZATIONS FOR ACUTE MYOCARDIAL INFARCTION AND AIR POLLUTION IN SANTIAGO, CHILE
Jeanette Vera.
- P-0067 ONSET AND CESSATION LAGS FOR THE EFFECT OF PM2.5 ON MORTALITY - A REVIEW
Heather Walton.
- P-0068 THE ASSOCIATION BETWEEN EXPOSURE TO FINE PARTICULATE MATTER (PM2.5) AND ADMISSIONS FOR ACUTE MYOCARDIAL INFARCTION IS MODIFIED BY COMORBID CONDITIONS IN SANTIAGO, CHILE
Jeanette Vera, Carolina Nazzari, Pabla Campos, Patricio Yovaniniz, Patricio Sanhueza, Luis Cifuentes, Ramón Corbalán.

AIRPOLLUTION (OUTDOOR) AND NEUROBEHAVIOURAL EFFECTS

- P-0069 COMPARISON OF ACUTE NEUROLOGICAL EFFECTS OF UFP EXPOSURE DURING EXERCISE AND REST
Inge Bos, Maaikje Goekint, Johan Bruyninx, Rob Brabers, Luc Int Panis, Patrick De Boever, Sophie Sarre, Romain Meeusen.
- P-0070 IMPACT OF AIR POLLUTION AND PARKINSON'S DISEASE ON MORTALITY
Stephen Van Den Eeden, Kathleen Albers, Lorene Nelson, Caroline Tanner, Jun Shan, Charles Quesenberry.
- P-0071 ASSOCIATION BETWEEN TRAFFIC-RELATED BLACK CARBON EXPOSURE AND THE CONNER'S CONTINUOUS PERFORMANCE TEST (CPT) AMONG URBAN CHILDREN IN A PROSPECTIVE BIRTH COHORT
Yueh-Hsiu Mathilda Chiu, Robert O. Wright, Michelle Bosquet Enlow, Rosalind J. Wright.
- P-0072 EFFECTS OF TRAFFIC-RELATED AIR POLLUTION ON THE BRAIN IN THE CARDIOVASCULAR HEALTH STUDY
Erin Semmens, Annette Fitzpatrick, Helene Margolis, Fred Lurmann, Adam Szpiro, Will Longstreth, Victor Van Hee, Joel Kaufman.
- P-0073 LAND USE REGRESSION METHOD TO EVALUATE THE ASSOCIATION BETWEEN PRENATAL EXPOSURE TO PARTICULATE MATTER AND NEONATAL NEUROBEHAVIORAL PERFORMANCE
Guang-Wen Lien.
- P-0074 FETAL VOCS EXPOSURE AND INFANTILE NEUROBEHAVIORAL DEVELOPMENT IN MOTHERS AND CHILDREN'S ENVIRONMENTAL HEALTH (MOCEH) STUDY
Moon-Hee Chang, Eun-Hee Ha, Hyesook Park, Mina Ha, Yun-Chul Hong, Yangho Kim, Boong-Nyun Kim, Bo-Eun Lee, Ju-Hee Seo, Byung-Mi Kim.
- P-0075 THE RELATIONSHIP BETWEEN INDOOR PM10 EXPOSURE DURING PREGNANCY AND INFANT NEURODEVELOPMENT: THE BIRTH COHORT OF MOTHERS AND CHILDREN'S ENVIRONMENTAL HEALTH (MOCEH)
Ju-Hee Seo, Eun-Hee Ha, Hyesook Park, Yun -Chul Hong, Mina Ha, Yangho Kim, Boong-Nyun Kim, Bo-Eun Lee, Byung-Mi Kim, Moon-Hee Chang.

AIR POLLUTION (OUTDOOR) AND OTHER OUTCOMES

- P-0076 THE APHEKOM PROJECT A LITERATURE REVIEW OF AIR POLLUTION INTERVENTIONS AND THEIR IMPACT ON PUBLIC HEALTH
Susann Henschel, Patrick Goodman, Richard Atkinson, Ariana Zeka, Antonis Analitis, Klea Katsouyanni, Alain Le Tertre, Mathilde Pascal, Sylvia Medina, Bertil Forsberg.
- P-0077 MATERNAL EXPOSURE TO AIR POLLUTION AND THE RISK OF THE CHILD DEVELOPING TYP1 DIABETES
Ebba Malmqvist, Anna Rignell-Hydbom, Helena Elding-Larsson, Emilie Stroh, Ida Hansson, Håkan Tinnerberg, Erik Swietlicki, Ralf Rittner, Sten-Anders Ivarsson, Lars Rylander.
- P-0078 OUTDOOR AIR POLLUTION AND ITS EFFECTS ON ALLERGIC DISEASES IN AN INDUSTRIAL CITY OF KOREA
In-Bo Oh, Ji Ho Lee, Chang Sun Sim, Cheol-In Yoo, Yangho Kim.
- P-0079 THE EFFECT OF COARSE PARTICLES, MAINLY ROAD DUST, ON DAILY MORTALITY IN STOCKHOLM
Kadri Meister, Christer Johansson, Bertil Forsberg.
- P-0080 WHO IS ANNOYED AND/OR WORRIED BY LIVING CLOSE TO PETROCHEMICAL INDUSTRIES?
Lars Barregard, Leo Stockfelt, Eva Andersson, Gerd Sallsten, Anita Gidlöf-Gunnarsson, Gosta Axelsson.
- P-0081 USING SATELLITE AEROSOL OPTICAL DEPTH DATA TO INVESTIGATE THE ASSOCIATION BETWEEN MORTALITY AND LONG AND SHORT TERM EXPOSURE TO PM 2.5 IN MASSACHUSETTS
Etai Kloog, Bill Ridgway, Petros Koutrakis, Brent Coull, Joel Schwartz.
- P-0082 THE EFFECT OF AIR POLLUTION ON MORTALITY: META-ANALYSIS RESULTS FROM THE ESCALA PROJECT
Luis Cifuentes, Nelson Gouveia, Magali Hurtado-Diaz, Antonio Ponce de Leon, Washington Junger, Jeanette Vera, Victor Miranda, Isabelle Romieu.
- P-0083 PARTICULATE AIR POLLUTION AND SURVIVAL: PROPORTIONALITY ASSUMPTION, TIMING OF DOSE, AND DOSE-RESPONSE RELATIONSHIP IN THE HARVARD SIX CITIES STUDY
Johanna Lepeule, Francine Laden, Joel Schwartz.
- P-0084 LEUKAEMIA AND RESIDENCE NEXT TO GAS STATIONS: A PRELIMINARY STUDY IN SAO PAULO CITY, BRAZIL
Adriana Carneiro, Cleide Lopes, Samanta Nunes, Vera Lucia Allegro, Marcos Roberto Albertini, Alfésio Braga.
- P-0085 IS PM10 ASSOCIATED WITH EMERGENCY AMBULANCE DISPATCHES?
Ester Alessandrini, Stefano Zauli Sajani, Stefano Marchesi, Fabiana Scotto, Rossella Miglio, Paolo Lauriola.



- P-0086 INFLUENCE OF TRAFFIC-RELATED AIR POLLUTION ON BIOMARKERS OF OXIDATIVE STRESS AND INFLAMMATION IN HEALTHY ADULTS: SEASONAL FOLLOW-UP
Sofie De Prins, Gudrun Koppen, Bianca Cox, Vera Nelen, Frans Fierens, Kim Constandt, Tim Nawrot, Greet Schoeters.
- P-0087 NON-HODGKIN LYMPHOMA (NHL) LINKAGE WITH RESIDENCE NEAR HEAVY ROADS A CASE STUDY FROM HAIFA BAY, ISRAEL
Shlomit Paz, Shai Linn, Boris Portnov, Micha Barchana.
- P-0088 THE IMPACT OF TRAFFIC AIR POLLUTION ON CHRONIC LUNG REJECTION AND MORTALITY AFTER LUNG TRANSPLANTATION
Tim Nawrot, Robin Vos, Lotte Jacobs, Stijn Verleden, Christel Faes, Dirk Van Raemdonck, Lieven Dupont, Benoit Nemery, Geert M Verleden, Bart M Vanaudenaerde.
- P-0089 INDIVIDUAL ACTIVITY CHANGE IN RESPONSE TO POOR AIR QUALITY
Ellen Wells, Dorr Dearborn, Leila Jackson.
- P-0090 PM2.5 CHEMICAL CONSTITUENTS AND MORTALITY IN 49 U.S. COMMUNITIES FROM 2001 TO 2005
Lucas Neas, Howard Chang, Montserrat Fuentes, Lisa Baxter, Lyle Burgoon.
- P-0091 THE CAUSAL ROLE OF AIRBORNE NANOPARTICLE ACTIVATED ONCOGENE EXPRESSION IN THE PROGRESSION OF LUNG ADENOCARCINOMA
Chih-Ching Chang, Pi-I Li, Yi-Tsz Lin.
- P-0092 THE SENSITIVITY OF TIME-SERIES HEALTH EFFECT ESTIMATES TO FINE PARTICULATE MATTER (PM2.5) CHEMICAL COMPONENTS SAMPLING SCHEDULES
Sun-Young Kim, Jennifer L. Peel, Michael P. Hannigan, Lianne Sheppard, Steven J. Dutton, Maggie L. Clark, Sverre Vedal.
- P-0093 AIR POLLUTION AND DEPRESSIVE SYMPTOMS IN THE ELDERLY: THE KOREAN ELDERLY ENVIRONMENTAL PANEL STUDY (KEEPS)
Youn-Hee Lim, Ho Kim, Jin Hee Kim, Sang-Hyuk Bae, Yun-Chul Hong.
- P-0094 TIME SERIES ANALYSES OF DAILY MORTALITY ON DAILY PM2.5, PM10 AND BLACK SMOKE LEVELS IN THE NETHERLANDS; IS DISTINGUISHING BETWEEN DIFFERENT PM MEASURES POSSIBLE ?
Paul Fischer, Marten Marra, Caroline Ameling, Nicole Janssen.
- P-0095 LONG-TERM EXPOSURE TO ROAD TRAFFIC AND MORTALITY IN A PROSPECTIVE COHORT OF WOMEN IN GERMANY
Joachim Heinrich, Elisabeth Thiering, Ursula Krämer, Matthias Hochadel, Knut Rauchfuss, Ulrike Gehring, H.-Erich Wichmann.
- P-0096 SEASONAL EFFECT OF PM2.5 ON MORTALITY: A CASE-CROSSOVER ANALYSIS IN NINE FRENCH CITIES
Mathilde Pascal, Edouard Chatignoux, Véréne Wagner, Grégoire Falq, Magali Corso, Myriam Blanchard, Sabine Host, Laurence Pascal, Sophie Larrieu, Christophe Declercq.
- P-0097 CONCENTRATIONS OF OZONE AND MORTALITY IN TAIWAN: PRESENT AND FUTURE
Mu-Jean Chen, Szu-Yu Yeh, Huey-Jen Su.
- P-0098 ACUTE HEALTH EFFECTS OF TRAFFIC RELATED AIR POLLUTION AND INTERDEPENDENCIES WITH PHYSICAL ACTIVITY
Nadine Kubesch, Audrey de Nazelle, Laura Bouso, Carrasco Gloria, Mark Nieuwenhuijsen.
- P-0099 THE RELATIONSHIP OF BREAST CANCER SURVIVAL WITH TRAFFIC-RELATED POLLUTION EXPOSURES
Robin Puett, Swann Arp Adams, Michele Nichols, James Hibbert, Susan Bolick, Deborah Hurley, Jonathan Savoy, John Vena, James Hebert.
- P-0100 ASSOCIATION BETWEEN PARTICULATE AIR POLLUTION AND METHYLATION OF TRANSCRIPT VARIANTS OF MRNA IN AN ELDERLY COHORT: VETERANS ADMINISTRATION NORMATIVE AGING STUDY
Marie-Abele Bind, Andrea Baccarelli, Letizia Tarantini, Helen Suh, Pantel Vokonas, Joel Schwartz.
- P-0101 RESIDENTIAL EXPOSURE TO PARTICULATE MATTER AND MONOCLONAL GAMMOPATHY OF UNDETERMINED SIGNIFICANCE
Lewin Eisele, Jan Dürig, Ulrich Dührsen, Martina Bröcker-Preuss, Hermann Jakobs, Raimund Erbel, Karl-Heinz Jöckel, Susanne Moebus, Barbara Hoffmann.
- P-0102 MORTALITY IMPACTS OF SULPHUR CONCENTRATIONS IN AIR IN 20 EUROPEAN CITIES IN THE APHEKOM PROJECT: A CASE-CROSSOVER DISTRIBUTED LAG APPROACH
Ariana Zeka, Susann Henschel, Patrick Goodman, Richard Atkinson, Antonis Analitis, Klea Katsouyanni, Alain Le Tertre, Olivier Chanel, Sylvia Medina.
- P-0103 AIR POLLUTION AND HEMATOTOXICITY - A POPULATION-BASED STUDY IN TAIWAN
Yu-Wen Chiu, Hung-Yi Chuang.
- P-0104 INTERACTIONS BETWEEN PARTICULATE AND TEMPERATURE ON NON-ACCIDENTAL DEATHS OF DIFFERENT GENDERS IN BEIJING, CHINA
Ling Liu, Jinliang Zhang, Yanzhen Wu.
- P-0105 LAG STRUCTURE AND HARVESTING EFFECTS OF AIR POLLUTION ON DAILY OUTPATIENT VISITS
Yanshen Zhang, Jinliang Zhang, Ling Liu, Yu Wu.
- P-0106 AIR POLLUTION FROM INDUSTRIAL SWINE OPERATIONS AND BLOOD PRESSURE IN NEIGHBORING RESIDENTS
Steve Wing, Rachel Horton, Kathryn Rose.

- P-0107 META-ANALYSIS OF HEALTH EFFECTS ASSOCIATED WITH RESIDENTIAL PROXIMITY TO TRAFFIC
Tegan Boehmer, Vickie Boothe, Arthur Wendel, Fuyuen Yip.
- P-0108 ASSOCIATION BETWEEN COARSE PARTICLES AIR POLLUTION AND HOSPITAL ADMISSIONS FOR RESPIRATORY AND CARDIOVASCULAR DISEASES IN BUSAN, KOREA
Okhee Yi, Ho Kim, Seung-Hoon Lee.
- P-0109 THE EFFECT OF PM10 EXPOSURE ON MORTALITY BY THE TIME OF DEATH
Haeyong Pak, Okhee Yi, Ho Kim.
- P-0110 MULTI-POLLUTANT ASSESSMENT OF SHORT-TERM MORTALITY EFFECTS OF FINE PARTICULATE MATTER, ITS CHEMICAL CONSTITUENTS AND GASEOUS POLLUTANTS IN U.S. CITIES
Kazuhiko Ito, Zev Ross, Ramona Lall, Arthur Nádas, Morton Lippmann, George Thurston.
- P-0111 ASSOCIATIONS OF LUNG CANCER MORTALITY WITH LONG-TERM EXPOSURE TO PM2.5 COMPONENTS
George Thurston, Rick Burnett, Dan Krewski, Michelle Turner, Yuanli Shi, Kaz Ito, Ramona Lall, Michael Jerrett, Michael Thun, Arden Pope.
- P-0112 DESIGNING RELEVANT STUDY ZONES FOR ECOLOGICAL STUDIES: THE PAISARC+ PROJECT
Wahida Kihal, Clive E Sabel, Denis Bard, Christiane Weber.
- P-0113 LIVING CLOSE TO A MAIN ROAD DURING INFANCY IS ASSOCIATED WITH ATOPIC ECZEMA IN KOREAN SCHOOL-CHILDREN
Hwan-Cheol Kim, Ho-Jang Kwon, Yun-Chul Hong, Soo-Jong Hong, Jong-Han Leem.
- P-0114 DIFFERENCES IN AIR QUALITY PERCEPTION PATTERN BETWEEN INDUSTRIALISED AND URBAN AREAS IN SOUTHERN SPAIN, AND ITS RELATIONSHIP TO MODELLED AMBIENT NITROGEN DIOXIDE
Piedad Martín-Olmedo, Pablo Sanchez-Villegas, Antonio Daponte, Pilar Rueda, Virginia Ballesteros.
- P-0115 EFFECT OF PARTICLES ON DAILY CAUSE-SPECIFIC MORTALITY IN AN URBAN ENVIRONMENT WITH SAHARAN DUST INTRUSIONS
Aurelio Tobias, Julio Diaz, Cristina Linares, Jorge Pey, Andres Alastuey, Xavier Querol.
- P-0116 LONG-TERM EXPOSURE TO AIR POLLUTION FROM TRAFFIC IN EUROPEAN CITIES IN RELATION TO PREGNANCY OUTCOME AS WELL AS AIRWAY DISEASE AND COGNITIVE FUNCTION IN CHILDREN: THE ESCAPE STUDY
Göran Pershagen, Olena Gruzieva, Manolis Kogevinas, Rémy Slama, Raymond Agius, Joachim Heinrich, Jordi Sunyer, Rob Beelen, Bert Brunekreef.

AIR POLLUTION (OUTDOOR) AND REPRODUCTIVE OUTCOMES

- P-0117 THE ASSOCIATION BETWEEN EXPOSURE TO PARTICULATE MATTER DURING PREGNANCY AND BIRTH WEIGHT AND GESTATIONAL AGE: THE UK PAMPER STUDY
Svetlana V Glinianaia, Rakesh Ghosh, Mark S Pearce, Judith Rankin, Steven Rushton, Tanja Pless-Mulloli.
- P-0118 ASSOCIATIONS BETWEEN METEOROLOGICAL FACTORS AND OUTDOOR AIR-POLLUTION IN EACH TRIMESTER WITH ADVERSE BIRTH OUTCOME: 10 YEARS DAILY BIRTHS RECORDS TIME SERIES ANALYSIS
Michael Friger, Zinovy Shraga, Rely Hershkovitz.
- P-0119 DNA DAMAGE AND DECREASE OF SPERM QUALITY IN MEN OCUPATIONALLY EXPOSED TO POLYCYCLIC AROMATIC HYDROCARBONS (PAH'S)
Edgar Hector Olivas Calderon, Rogelio Recio Vega, Guadalupe Garcia Arenas, Jorge Antonio Espinosa Fematt, Martha Patricia Gallegos Arreola, Rebeca Isabel Martinez Salinas, Guadalupe Ocampo Gomez.
- P-0120 LOW-LEVEL NITROGEN DIOXIDE EXPOSURE AND SMALL FOR GESTATIONAL AGE NEWBORNS IN A KAUNAS COHORT STUDY
Audrius Dedele, Regina Grazuleviciene, Tomas Grazulevicius.
- P-0121 PREVALENCE OF LIP AND PALATE IN COMMUNITIES BRICK ASSOCIATED POLYCYCLIC AROMATIC GUANAJUATO
Corina Flores-Hernández, Luz Verónica Díaz de León, Marcela Vázquez, Gabriela Ceballos.
- P-0122 RESIDENTIAL PROXIMITY TO MAJOR ROADS AND PLACENTAL WEIGHT RELATIVE TO BIRTH WEIGHT
Takashi Yorifuji, Hiroo Naruse, Saori Kashima, Toshihide Tsuda, Hiroyuki Doi, Ichiro Kawachi.
- P-0123 PREDICTORS OF ENVIRONMENTAL EXPOSURE TO POLYCYCLIC AROMATIC HYDROCARBONS AMONG PREGNANT WOMEN
Kinga Polanska, Wojciech Hanke, Wojciech Sobala, Sławomir Brzezniński, Danuta Ligocka.
- P-0124 PRENATAL EXPOSURE TO PM2.5 AND ITS RELATIONSHIP WITH LOW BIRTH WEIGHT IN THE INMA-GIPUZKOA COHORT.
Aitana Lertxundi, Maria Dolores Martínez, Mikel Ayerdi, Jon Álvarez, Mertxe Maiztegi, Mikel Basterrechea, Loreto Santa Marina, Gerardo Carral, Jesús Ibarlucea.
- P-0125 PARTICULATE AIR POLLUTION EXPOSURE AND C-REACTIVE PROTEIN DURING EARLY PREGNANCY
Pei Chen Lee, Evelyn O. Talbott, James M. Roberts, Janet M. Catov, Ravi K. Sharma, Beate Ritz.
- P-0126 TIME WINDOW OF EXPOSURE IN THE RELATION TO PRETERM BIRTH FROM AMBIENT AIR POLLUTION
Yu-Ting Lin, Huey-Hong Hsieh, Yungling Lee, Bing-Fang Hwang.
- P-0127 AMBIENT POLLUTION AND BIRTH OUTCOMES
Rajen Naidoo, Anil Chuturgoon, Poovendhree Reddy, Kareshma Asharam, Dhaneshree Naidoo, Alisa Phulukdaree, Devapregasan Moodley.

- P-0128 COMPARING DIFFERENT EXPOSURE MEASURES OF TRAFFIC-RELATED POLLUTION: A STUDY OF TERM LOW BIRTH WEIGHT IN LOS ANGELES COUNTY, CALIFORNIA
Jo Kay Ghosh, Michelle Wilhelm, Jason Su, Daniel Goldberg, Myles Cockburn, Michael Jerrett, [Beate Ritz](#).
- P-0129 AIR POLLUTION IN THE BRAZILIAN AMAZON AND SEX SECONDARY RATIO
Pâmela Rodrigues, [Eliane Ignotti](#), Sandra Hacon.
- P-0130 TRAFFIC-RELATED AIR POLLUTION INCREASES THE RISK OF FETAL GROWTH RESTRICTION IN PERTH, WESTERN AUSTRALIA
[Gavin Pereira](#).
- P-0131 IMPACT OF EMISSIONS FROM ALUMINUM ELECTROLYSIS PLANTS ON AMBIENT AIR POLLUTION AND PREGNANCY OUTCOMES AND NEWBORN'S HEALTH
[Vladimir B. Gurchich](#), Dmitriy V. Kuzmin, Vladimir V. Ryzhov, Nina P. Makarenko.
- P-0132 TRAFFIC-RELATED AIR POLLUTION AND RISK OF CONGENITAL ANOMALIES IN BARCELONA
[Anna Schembari](#), Marta Cirach, Audrey de Nazelle, Joaquin Salvador, Payam Davvand, Rob Beelen, Gerard Hoek, Kees de Hoogh, Mark Nieuwenhuijsen, Martine Vrijheid.
- P-0133 EXPOSURE TO POLYCYCLIC AROMATIC HYDROCARBONS AFFECTS SPERM QUALITY
[Anna Jeng](#), Chih-Hong Pan, Ming-Tsang Wu, Radim Sram.
- P-0134 EXPOSURE OF AIR POLLUTION AND CONGENITAL MALFORMATIONS IN STATE OF MATO GROSSO, BRAZILIAN AMAZON
Jane Ignotti, [Eliane Ignotti](#), Sandra Hacon, Karla Longo, Saulo Freitas.
- P-0135 EXPOSURE TO AIR POLLUTION DURING PREGNANCY AND ANTHROPOMETRIC MEASURES AT BIRTH IN FOUR COHORTS IN SPAIN
[Ferran Ballester](#), Marisa Estarlich, Ana Fernandez-Somoano, Inma Aguilera, Aitana Lertxundi, Sabrina Llop, Mikel Basterrexea, Adonina Tardón, Jordi Sunyer, Carmen Iñiguez.
- P-0136 AIR POLLUTION AND REPEATED ULTRASOUND MEASURES OF FETAL GROWTH IN MEXICO CITY
[Melissa Smarr](#), Marie O'Neill, Luis O. Rivera-González, Jorge Beltrán Montoya, Nayeli Martínez, Felipe Vadillo Ortega, Brisa N. Sánchez.

AIR POLLUTION (OUTDOOR) AND RESPIRATORY DISEASE

- P-0138 IMPACT OF ATMOSPHERIC POLLUTION UPON THE HEALTH OF THE POPULATION: SINGULAR EVENTS
[Montse Varea](#), Carolina Chofre, Nuria Galindo, Juan Gil-Moltó, Javier Crespo.
- P-0139 EFFECTS OF THE METAL COMPONENTS OF AIR PARTICLES ON PEAK EXPIRATORY FLOW RATE OF THE SCHOOL-CHILDREN
[Lina Madaniyazi](#), Dae-Seon Kim, Jiajia Wang, Xiaochuan Pan.
- P-0140 IMPACT OF TRAFFIC AIR POLLUTION ON RESPIRATORY SYMPTOMS IN A CHILDREN COHORT IN FLORENCE, ITALY: A BAYESIAN ANALYSIS
[Giulia Carreras](#), Marta Blangiardo, Elisabetta Chellini.
- P-0141 ACUTE EFFECTS OF AIR POLLUTION ON PEDIATRIC ASTHMA ADMISSIONS IN ATHENS, GREECE
Evangelia Samoli, Panagiotis Nastos, Athanasios Paliatsos, [Klea Katsouyanni](#), Konstantinos Priftis.
- P-0142 IMPACT ON CHILDHOOD RESPIRATORY HEALTH BY RESIDENTIAL EXPOSURE TO HIGHWAY TRAFFIC EXHAUST IN AN ALPINE VALLEY IN SWITZERLAND
[Regina Ducret-Stich](#), Harish C. Phuleria, Christian Schindler, L.-J. Sally Liu.
- P-0143 TRAFFIC-RELATED AIR POLLUTION AT HOME AND SCHOOL AND LUNG FUNCTION IN CHILDREN WITH ASTHMA: THE CINCINNATI ANTI-IDLING CAMPAIGN STUDY
[Patrick Ryan](#), Tiina Reponen, Eric Borton, Chris Schaffer, Mark Simmons, Bridget Whitehead, Michael Yermakov, Sergey Grinshpun.
- P-0144 DOES THE PRECISION OF GEOCODING AFFECT ASSOCIATIONS BETWEEN OUTDOOR AIR POLLUTION AND LUNG FUNCTION IN ADULTS?
[Benedicte Jacquemin](#), Nino Kunzli, Sofia Temam, Anne Boudier, Caroline Arnoud, Isabelle Rios, Claire Chappaz, Johanna Lepeule, Remy Slama, Valerie Siroux.
- P-0145 ASSOCIATION BETWEEN VEHICULAR DENSITY AND HOSPITALIZATION BY RESPIRATORY DISEASES AMONG CHILDREN IN THE CITY OF SAO PAULO, BRAZIL
[Maria Regina Cardoso](#), Clarice Umbelino Freitas, Adelaide Cassia Nardocci, Agnes Soares Silva, Helena Ribeiro, Samuel Luna Almeida, Marco Antonio Oliveira Jr, Mirta Alcira Silva.
- P-0146 ASSOCIATION BETWEEN VEHICULAR DENSITY AND HOSPITALIZATION BY RESPIRATORY DISEASES AMONG THE ELDERLY IN THE CITY OF SAO PAULO, BRAZIL
Adelaide Nardocci, [Maria Regina Cardoso](#), Clarice Freitas, Agnes Silva, Helena Ribeiro, Samuel Almeida, Marco Oliveira Jr, Mirta Silva.
- P-0147 ASSOCIATION BETWEEN OZONE EXPOSURE AND PREVALENCE OF ASTHMA RHINITIS AND RESPIRATORY SYMPTOMS IN URBAN ELEMENTARY SCHOOL CHILDREN IN TORREON COAHUILA MEXICO
[Mario Rivera Guillen](#), Francisca Sanmiguel, Teresa Giron, Alberto Saldaña, Javier Garcia, L. Benjamin Serrano, Javier Moran, Rogelio Recio.

- P-0148 RESPIRATORY HOSPITALIZATIONS OF CHILDREN AND RESIDENTIAL EXPOSURE TO TRAFFIC AIR POLLUTION IN JERUSALEM
Ronit Nirel, Michal Schiff, Ora Paltiel.
- P-0149 OUTDOOR NO₂ EXPOSURE IS ASSOCIATED WITH PERSISTENT COUGH DURING THE FIRST YEAR OF LIFE
Ana Esplugues, Ferran Ballester, Marisa Estarlich, Sabrina Llop, Virginia Fuentes-Leonarte, Enrique Mantilla, Jesús Vioque, Carmen Iñiguez.
- P-0150 PARTICLE POLLUTION AND COPD IN THE SALIA COHORT (1985-1994) - SENSITIVITY ANALYSIS USING BASELINE AND ESCAPE EXPOSURE DATA
Andrea Vierkötter, Tamara Schikowski, Dorothee Sugiri, Ulrich Quass, Nicole Probst-Hensch, Rob Beelen, Nino Künzli, Ursula Krämer.
- P-0151 INTERACTIONS BETWEEN TRAFFIC AIR POLLUTION AND GLUTATHIONE S-TRANSFERASE GENES ON CHILDHOOD ASTHMA
Ching-Hui Tsai, Kuan-Yen Tung, Yungling Lee.
- P-0152 AIR POLLUTION DECLINE, BODY MASS INDEX AND PULMONARY FUNCTION: THE ROLE OF GENDER
Tamara Schikowski, Emmanuel Schaffner, Flurina Meier, Harish Phuleria, Andrea Vierkötter, Christian Schindler, Ursula Krämer, Thierry Rochat, Nino Künzli, Nicole Probst-Hensch.
- P-0153 SAHARAN DUST AND CAUSE-SPECIFIC MORTALITY IN EMILIA-ROMAGNA (ITALY)
Stefano Zauli Sajani, Rossella Miglio, Paolo Bonasoni, Paolo Cristofanelli, Angela Marinoni, Claudio Sartini, Carlo Alberto Goldoni, Gianfranco De Girolamo, Paolo Lauriola.
- P-0154 ASSOCIATIONS BETWEEN ARIES AIR POLLUTION MEASUREMENTS AND ACUTE PRIMARY CARE VISITS FOR RESPIRATORY ILLNESSES-TEN-YEAR TIME SERIES
Amber Sinclair, Dennis Tolsma.
- P-0155 DISTINGUISHING THE POSSIBLE INDEPENDENT HEALTH EFFECTS OF EXPOSURE TO AMBIENT NITROGEN DIOXIDE FROM THOSE OF PARTICULATE MATTER AND OTHER FACTORS
Inga Mills.
- P-0156 CHILDHOOD ASTHMA AND OUTDOOR AIR POLLUTION: DO FINDINGS VARY BY WARM AND COLD SEASONS?
Amber Sinclair, Dennis Tolsma.
- P-0157 AIR POLLUTION AND MOLECULAR MARKERS OF ASTHMA AMONG UTEP COHORT SIBLING PAIRS
Esther Erdei, Orrin Myers, Cassandra Gardner, Alma Ruiz, Kirsten White, Marianne Berwick, Maria Amaya, Nicholas Pingitore.
- P-0158 PRENATAL EXPOSURE TO OUTDOOR AIR POLLUTION IN RELATION TO RESPIRATORY HEALTH, ECZEMA AND OTITIS EARLY IN LIFE
Inmaculada Aguilera, Marie Pedersen, Raquel Garcia-Esteban, Ferran Ballester, Mikel Basterrechea, Ana Esplugues, Ana Fernández-Somoano, Aitana Lertxundi, Adonina Tardón, Jordi Sunyer.
- P-0159 VOLATILE ORGANIC COMPOUNDS AIR CONCENTRATIONS AND RESPIRATORY SYMPTOMS IN MEXICAN INFANTS FROM MOTHERS WHOSE PARTICIPATED IN A RANDOMIZED CLINICAL TRIAL DURING PREGNANCY
Albino Barraza-Villarreal, Consuelo Escamilla-Nunez, Leticia Hernandez-Cadena, Efrain Navarro-Olivos, Jose Texcalac-Sangrador, Peter Sly, Juan Rivera, Usha Ramakrishnan, Isabelle Romieu.
- P-0160 INDUSTRIAL EXPOSURES AT BIRTH ARE ASSOCIATED WITH REDUCED FORCED VITAL CAPACITY IN CHILDHOOD
Lucas Neas, Shaibal Mukerjee, Ann Williams, Luther Smith.
- P-0161 LUNG INFLAMMATION AMONG CHILDREN WITH ASTHMA EXPOSED TO INDUSTRIAL AND TRAFFIC POLLUTION
Nina Dobbin, Amanda Wheeler, Audrey Smargiassi, Susan Bartlett, Ling Liu, Robin Shutt, Lisa Marie Kauri, Gary Mallach, Marie-France Valois, Mark Goldberg.
- P-0162 ASSOCIATION BETWEEN PARTICULATE MATTER(PM), O₃ AND NO_x AND EMERGENCY ROOM(ER) VISITS AND HOSPITAL ADMISSION FOR RESPIRATORY AND CARDIOVASCULAR DISEASES IN CALI-COLOMBIA
Paola Andrea Filigrana, Liliana Jimenez, Nathalie Abrahams, Daniel Cuartas, Fabián Méndez.
- P-0164 INTERACTION BETWEEN BMI AND AIR POLLUTION IN RELATION TO LUNG FUNCTION AND EXHALED NITRIC OXIDE IN A COHORT OF ADOLESCENTS WITH OBESITY
Leticia Hernandez Cadena, Albino Barraza-Villarreal, Ma. Consuelo Escamilla-Nuñez, Efrain Navarro-Olivos, Juan Jose Sierra-Monge, Blanca E Del Rio-Navarro, Fernando Holguin, Isabelle Romieu.
- P-0165 TRAFFIC-RELATED EXPOSURES AND HEALTH OUTCOMES OF CHILDREN WITH ASTHMA LIVING BOTH NEAR AND FAR FROM HIGHWAYS
Stuart Batterman, Shi Li, Sav Sangameswaran, Bhramar Mukerjee, Andrew Ekstrom, Thomas Robins, Philip Hopke, Suresh Raja, Toby Lewis, CAAA Steering Committee.
- P-0166 ACUTE EFFECTS STUDY OF EXPOSURE TO ROAD TUNNEL VENTILATION STACK EMISSIONS
Christine T Cowie, Wafaa Ezz, Wei Xuan, Bill Lilley, Nectarios Rose, Michael Rae, Guy B Marks.
- P-0167 ASSOCIATION BETWEEN AIR POLLUTION AND MONTHLY RESPIRATORY PRESCRIBING IN PRIMARY HEALTH CARE
Eleni Sofianopoulou, Stephen Rushton, Tanja Pless-Mulloji.
- P-0168 THE IMPACT OF LOCAL AIR POLLUTION ON MEDICATION USE
Paul Fischer, Oscar Breugelmans, Carla van Wiechen, Danny Houthuijs, Marten Marra, Wim Swart, Jan van de Kasstele.

- P-0169 ASSOCIATIONS BETWEEN FEMALE LUNG CANCER MORTALITY AND NO, NOX, AND NO2 IN KAOHSIUNG, TAIWAN
Shu-Yuan Chen, Chieh-Wen Chen, Yao-Chin Wang, Jen-Feng Yeh, Tzu-Chi Chiu.
- P-0170 AIR POLLUTION AND LUNG HEALTH IN AUSTRALIAN SCHOOL CHILDREN: A PANEL STUDY
Bin Jalaludin, Gail Williams, Guy Marks, Lynette Denison.
- P-0171 EFFECTS OF LIFETIME AIR POLLUTION EXPOSURE ON LUNG FUNCTION DURING CHILDHOOD
Anna Mölter, Frank de Vocht, Sarah Lindley, Raymond Agius, Angela Simpson.
- P-0172 EARLY LIFE EXPOSURE TO AIR POLLUTION AND RESPIRATORY SYMPTOMS IN CHILDREN: RESULTS FROM A BIRTH COHORT
Andrea Ranzi, Daniela Porta, Chiara Badaloni, Giulia Cesaroni, Paolo Lauriola, Carlo Alberto Perucci, Marina Davoli, Francesco Forastiere.
- P-0174 HOSPITAL ADMISSIONS AND MORTALITY AS COMPLEMENTARY OUTCOMES IN EVALUATING THE SHORT-TERM EFFECTS OF AIR POLLUTION ON RESPIRATORY HEALTH
Annunziata Faustini, Paola Colais Colais, Massimo Stafoggia, Giovanna Berti, Luigi Bisanti, Ennio Cadum, Sandra Mallone, Corrado Scarnato, Maria Angela Vigotti, Francesco Forastiere.
- P-0175 A LONGITUDINAL STUDY OF EXPOSURE TO LIVESTOCK ODOR AND SYMPTOM REPORTS IN CHILDREN
Virginia Guidry, Steve Wing.
- P-0176 LONG-TERM CONCENTRATIONS OF AMBIENT AIR POLLUTANTS AND RISK OF DEATH AMONG SUBJECTS WITH CHRONIC OBSTRUCTIVE PULMONARY DISEASE (COPD)
Zuhair Natto, David Shavlik, W. Lawrence Beeson, Mark Ghamsary, Samuel Soret, Lie Hong Chen, Seiji Matsumoto, Synnove Knutsen.
- P-0177 EFFECTS OF LONG-TERM AMBIENT HYDROGEN SULFIDE EXPOSURE ON ASTHMA AND LUNG FUNCTION
Michael Bates, Nick Garrett, Julian Crane, John Balmes, John McKeogh.
- P-0178 TRAFFIC-RELATED AIR POLLUTION INCREASES THE RISK OF EMERGENCY DEPARTMENT PRESENTATION WITH ASTHMA AMONG YOUNG CHILDREN IN WESTERN AUSTRALIA
Gavin Pereira.
- P-0179 EFFECTS OF PRENATAL EXPOSURE TO AMBIENT AIR POLLUTION ON RESPIRATORY HEALTH IN EARLY LIFE SOME METHODOLOGICAL CONSIDERATIONS BASED ON 'EDEN MOTHER-CHILD' COHORT
Marie Pedersen, Valérie Siroux, Isabelle Pin, Marie Aline Charles, Agnès Hulin, Julien Galineau, Johanna Lepeule, Jordi Sunyer, Isabella Annesi-Maesano, Rémy Slama.
- P-0180 CHARACTERIZATION OF GLOBAL DNA METHYLATION AT LINE-1 IN A COHORT OF URBAN ASTHMATIC CHILDREN WITH A GRADIENT OF EXPOSURE TO HIGHWAYS
Toby Lewis, Laura Rozek, Adrienne Van Zomeren-Dohm, Bhramar Mukherjee, Xiaodan Ren, Graciela Mentz, Thomas Robins, Elizabeth Hughes, Community Action Against Asthma Steering Committee.
- P-0181 OZONE AND CHILDREN'S HEALTH: TOWARD IMPROVING CONSIDERATION IN AIR QUALITY DECISIONS
Monica Silver, Brenda Foos.
- P-0182 AMBIENT AIR POLLUTION AND REGULATORY T-CELL FUNCTION IN ASTHMATIC CHILDREN
Olivier Humblet, Ira Tager, Frederick Lurmann, Kari Nadeau.
- P-0183 IMPACT OF AIR POLLUTION ON THE RESPIRATORY HEALTH OF CHILDREN WITH SICKLE CELL ANEMIA IN ATLANTA, GEORGIA USA
Fuyuen Yip, Jeremy Sarnat, Fernando Holguin.
- P-0184 CASE-ONLY ANALYSIS OF INTERACTION BETWEEN PRE-HOSPITALIZATION RESPIRATORY TREATMENTS AND PM10 EXPOSURE. RESULTS FROM ADMINISTRATIVE DATABASES
Giovanni De Vito, Sara Conti, Alessandra Lafranconi, Joel Schwartz, Antonella Zanobetti, Carla Fornari, Fabiana Madotto, Giancarlo Cesana.
- P-0185 ACUTE EFFECTS OF OZONE AND PM10 ON PEAK EXPIRATORY FLOW: A PANEL STUDY OF SCHOOLCHILDREN IN THE WESTERN BRAZILIAN AMAZON
Ludmilla Viana Jacobson, Sandra Hacon, Hermano Castro, Eliane Ignotti, Paulo Artaxo, Antonio Ponce de Leon.
- P-0186 LUNG FUNCTION, RESPIRATORY AND MENTAL SYMPTOMS AMONG INHABITANTS EXPOSED TO VOLCANIC ASH FROM THE EYJAFJALLAJÖKULL ERUPTION, ICELAND
Hanne Krage Carlsen, Thorarinn Gíslason, Bryndis Benediktsdóttir, Thorir Björn Kolbeinsson, Arna Hauksdóttir, Throstur Thorsteinsson, Haraldur Briem.
- P-0187 EXPLORING A NEW GENERATION OF ENVIRONMENTAL HEALTH OUTCOME INDICATORS FOR ASTHMA
Ying-Ying Meng, Christina Lombardi, Michelle Wilhelm.
- P-0188 AIR POLLUTION AND AIRWAY INFLAMMATION: A TIME LAG BETWEEN NO2 AND O3
Su Ryeon Noh, Sujin Park, Domyung Paek.
- P-0189 COPD, SMOKING AND SES IN FOUR POPULATION-BASED COHORTS AS PART OF DATA HARMONIZATION IN THE ESCAPE PROJECT
Tamara Schikowski, Anna Hansell, Zaina Al Kanaani, Andrea Vierkoetter, Ursula Kraemer, Rebecca Hardy, Jordi Sunyer, Anne Elie Carsin, Nicole Probst-Hensch, Nino Künzli.

- P-0190 IS ECONOMIC PROGRESS MAKING CHILDREN SICK
Marko Ogorevc, Valentina P. Rupel.
- P-0191 HAVE SHORT-TERM EFFECTS OF ENVIRONMENTAL EXPOSURE ON PNEUMONIA MORTALITY BEEN UNDER-ESTIMATED BECAUSE HOSPITALISATION IS IGNORED?
Matthew Gittins, Rosanne McNamee, Melanie Carder, Raymond Agius.
- P-0192 MULTIPARAMETRIC ASSESSMENT OF AMBIENT AIR PM IMPACT ON RESPIRATORY HEALTH
Dimosthenis Sarigiannis, Spyros Karakitsios, Alberto Gotti, Pavlos Kalabokas.
- P-0193 DAILY CHANGES IN AIR POLLUTION AND LUNG FUNCTION IN THE FRESNO ASTHMATIC CHILDREN'S ENVIRONMENT STUDY: USE OF INDIVIDUAL-LEVEL EXPOSURE ESTIMATES OF AIR POLLUTANT CONCENTRATIONS
Jennifer Mann, Borianna Pratt, Fred Lurmann, Ira Tager.
- P-0194 ESTIMATION OF THE OVERALL EFFECT OF PM10 ON HOSPITAL ADMISSIONS FOR RESPIRATORY DISEASES IN NINE CITIES IN THE METROPOLITAN REGION OF SÃO PAULO (MRSP), BRAZIL
Clarice Umbelino Freitas, Washington Junger, Antonio Ponce de Leon, Nelson Gouveia, Mirta Alcira Ferro Rodrigues Silva, Rogerio Araujo Christensen.
- P-0195 ASSOCIATION OF FINE AND COARSE PARTICLES WITH EMERGENCY HOSPITAL ADMISSIONS FOR RESPIRATORY DISEASES IN CANARY ISLAND
Olga Costa, Elena López-Villarrubia, Carmen Iñiguez, Ferran Ballester.
- P-0196 INDOOR PARTICULATE MATTER CONCENTRATIONS ARE HIGHER DURING AFRICAN DUST SEASON IN HOMES OF CHILDREN WITH ASTHMA IN BARBADOS
D'Ann Williams, Selvi Jeyaseelan, Ian Hambleton, Meghan Davis, Angela Jennings, Greg Diette, Patrick Breyse, Meredith McCormack.

ARSENIC EXPOSURE AND HEALTH

- P-0197 ASSOCIATION OF DIABETES WITH ARSENIC EXPOSURE, ARSENIC METABOLITES AND AS3MT POLYMORPHISM
Dana Loomis, Luz Maria Del Razo, Gonzalo Garcia Vargas, Zuzana Drobna, Miroslav Styblo.
- P-0198 DETERMINANTS OF URINARY ARSENIC CONCENTRATION IN A MEXICAN POPULATION
Dana Loomis, Gonzalo Garcia Vargas, Luz Maria Del Razo, Zuzana Drobna, Miroslav Styblo.
- P-0200 PAST ARSENIC EXPOSURE, ARSENICAL SKIN LESIONS AND ABNORMALITY OF LUNG FUNCTION IN SOUTHWESTERN TAIWAN
Ling-I Hsu, Chien-Jen Chen.
- P-0201 THE ROLE OF GENDER IN INORGANIC ARSENIC INDUCED OXIDATIVE STRESS AMONG BANGLADESHI POPULATION EXPOSED TO HIGH ARSENIC THROUGH DRINKING WATER
Nayar Sultana, Chiho Watanabe, Hana Furusawa, Masahiro Umezaki, Tsukasa Inaoka.
- P-0202 SPATIAL ANALYSIS OF DRINKING GROUNDWATER AND BLADDER CANCER RISK IN SOUTHWESTERN TAIWAN: AN APPLICATION OF GENERALIZED ADDITIVE MODELS TO CASE-CONTROL DATA
Ya-Yun Cheng, Yi-Ching Yang, Hong-Lin Cheng, Chun-Hao Chen, How-Ran Guo.
- P-0203 USE OF FINGERSTICK BLOOD COLLECTION FOR THE MEASUREMENT OF BLOOD ARSENIC
Christine Marie George, Vesna Slavkovich, Faruque Parvez, Joseph Graziano.
- P-0204 TOENAIL ARSENIC CONCENTRATIONS AMONG RESIDENTS OF A COAL MINING AREA OF THE APPALACHIAN MOUNTAINS OF THE UNITED STATES: A PILOT STUDY
Claudia Hopenhayn, Nancy Johnson, Brent Shelton, Jason Unrine, Jay Christian, Thomas Tucker.
- P-0205 EXPOSURE TO METALS AND GENE-SPECIFIC METHYLATION IN COMMUNITY-DWELLING ELDERLY MEN
Angeliki Lambrou, Andrea Baccarelli, Robert O. Wright, Laura Cantone, Chitra Amarasiriwardena, Pantel Vokonas, Joel Schwartz.
- P-0206 ARSENIC METABOLITES IN HUMAN URINE AFTER INGESTION OF SASHIMI TSUNA FISH
Akihisa Hata, Kenzo Yamanaka, Yuko Yamano, Yoko Endo, Noboru Fujitani, Ginji Endo.
- P-0207 THE MECHANISMS OF MOTOR AND SENSORY NERVE DYSFUNCTION AFTER CHRONIC ARSENIC EXPOSURE IN THE RATS
Tain-Junn Cheng, Jiunn-Jye Chuu, Wan-Chen Tsai, Chia-Yu Chang, How-Ran Guo.
- P-0208 LOW-LEVEL ARSENIC EXPOSURE AND OBSTRUCTIVE PULMONARY DISEASE IN THE U.S. POPULATION
Eric Amster, David Christiani.
- P-0209 ARSENIC METHYLATION AND SQUAMOUS CELL CARCINOMA IN A US POPULATION BASED CASE-CONTROL STUDY
Diane Gilbert-Diamond, Jay Gandolfi, Ann Perry, Steven Spencer, Jason Moore, Margaret Karagas.
- P-0210 ARSENIC BIOMONITORING IN RURAL NOVA SCOTIA, CANADA
David McIver, John VanLeeuwen, Kathryn Cull, Aimee Adams, Judith Guernsey, John Murimboh, Louise White, Collins Kamunde, Elizabeth Spangler.
- P-0211 ARSENIC AND T CELL FUNCTION IN AN ENVIRONMENT-MATERNAL INTERACTION STUDY (ARTEMIS)
Olivier Humblet, Susan Korrick, Zhigang Li, Margaret Karagas, Kari Nadeau.



- P-0212 GSTO AND AS3MT GENE POLYMORPHISMS AND DIFFERENCES IN URINARY ARSENIC CONCENTRATIONS AMONG RESIDENTS IN BANGLADESH
Ema Rodrigues, Molly Kile, Elaine Hoffman, Quazi Quamruzzaman, Mahmuder Rahman, Golam Mahiuddin, Yumei Hsueh, David Christiani.
- P-0213 GENOMIC METHYLATION OF PERIPHERAL BLOOD LEUKOCYTES AMONG ARSENIC EXPOSED MATERNAL-NEWBORN PAIRS
Rick Pilsner, Megan Hall, Xinhua Liu, Vesna Ilievski, Vesna Slavkovich, Pam Factor-Litvak, Mahfuzar Rahman, Joseph Graziano, Mary Gamble.
- P-0214 INTERACTION BETWEEN ARSENIC CONCENTRATION IN DRINKING WATER AND GSTT1 GENE POLYMORPHISM IN TOENAIL ARSENIC CONCENTRATION OF CHILDREN
Hyunok Choi, Elaine Hoffman, Quazi Quamruzzaman, Mahmuder Rahman, Golam Mahiuddin, Molly Kile, David C. Christiani.
- P-0215 ASSOCIATION OF PLASMA CHOLINE AND BETAINE WITH ARSENIC METYLATION
Megan Hall, Xinhua Liu, Vesna Slavkovich, Vesna Ilievski, A Siddique, Joseph Graziano, Mary Gamble.
- P-0216 A HEALTH SURVEY FROM ARSENIASIS-ENDEMIC AREAS IN SOUTHWESTERN TAIWAN
Tzu-Chieh Huang, Chih-Ching Yeh, Ling-Ling Hsieh.

BIOMARKERS OF EXPOSURE AND EFFECT

- P-0217 CYTOGENETIC EFFECT MARKERS IN MOTHERS AND FETUSES EXPOSED TO ENVIRONMENTAL CHEMICAL MUTAGENS
Marina Zemlyanova, Nina Zaitseva.
- P-0218 ADAPTIVE RESPONSE TO HIGH EXPOSURE OF CARCINOGENIC POLYCYCLIC AROMATIC HYDROCARBONS
Radim Sram, Pavel Rossner, Jr., Olena Beskid, Alena Milcova, Andrea Rossnerova, Jana Schmuczerova, Ivo Solansky, Vlasta Svecova, Jan Topinka, Katerina Uhlirova.
- P-0219 CORDBLOOD ACRYLAMIDE LEVELS AND GENE EXPRESSION IN NEWBORN EXPOSED DURING PREGNANCY
Fabio Gallo, Marcello Ceppi, Hans Gmuender, Hans von Stedingk, Margareta Törnqvist, Sarah Fleming, Joost van Delft, Kevin Hochstenbach, Domenico Franco Merlo.
- P-0220 URINARY BIOMARKERS OF EXPOSURE TO GLYCOL ETHERS AND ADVERSE PREGNANCY OUTCOME
Ronan Garlantézec, Luc Multigner, Laurence Labat, Nathalie Bonvallot, Christine Monfort, Florence Rouget, Cécile Chevrier, Nathalie Costet, Sylvaine Cordier.
- P-0222 CORDBLOOD ACRYLAMIDE AND GLYCIDAMIDE HAEMOGLOBIN ADDUCTS, METABOLIC POLYMORPHISMS AND MICRO-NUCLEUS FREQUENCY
Vincenzo Fontana, Micheline Kirsch-Volders, Kim Vande Loock, Hans von Stedingk, Margareta Törnqvist, Kari Hemminki, Sarah Fleming, Jos Kleinjans, Elena Stagi, Domenico Franco Merlo.
- P-0223 DERMAL EXPOSURES TO SARIN IN MILITARY VETERANS AT PORTON DOWN
Thomas Keegan, Claire Brooks, Susan Walker, Toby Langdon, Lucy Carpenter, Katherine Venables.
- P-0224 BIOMONITORING OF ACRYLAMIDE, GLYCIDAMIDE AND N-ACETHYL-S- (2-CARBAMOYLETHYL) CYSTEIN IN HUMAN URINE
Hye-Seon Nam, Soon Keun Hong, Tae Sung Kim, Mi Gyeong Kim, Yong kwan Kwon, Gyu-Seek Rhee, Jin-Heon Lee, Hye Jung Yoon.
- P-0225 DEMOGRAPHIC AND LIFESTYLE FACTORS AFFECTING GENOMIC BLOOD DNA METHYLATION BIOMARKER LEVELS
Lisette Delgado-Cruzata, Hui-Chen Wu, Yuyan Liao, Regina Santella, Lambert Lumey, Mary Beth Terry.

BPA EXPOSURE AND HEALTH

- P-0227 URINARY CONCENTRATIONS OF BISPHENOL-A IN AN URBAN MINORITY BIRTH COHORT IN NEW YORK CITY, PRENATAL THROUGH AGE 7 YEARS
Lori Hoepner, Robin Whyatt, Allan Just, Antonia Calafat, Frederica Perera, Andrew Rundle.
- P-0228 THE UNIQUE PHARMACOKINETIC CHARACTERISTICS OF BISPHENOL-A IN AMNIOTIC FLUID: THE IMPLICATION OF FETAL EXPOSURE
Chensheng Lu, Andrea Edlow, Nicole Smith, Mei Chen, Thomas McElrath.
- P-0229 DERMAL TRANSMISSION OF BISPHENOL A IN HUMANS FROM THERMAL RECEIPT PAPER
Annette Hormann, Julia Taylor, Susan Nagel, Fred vom Saal.
- P-0230 LOW DOSE MIXTURE EFFECTS OF BISPHENOL A AND ISOBUTYLPARABEN FOR THE MALE REPRODUCTIVE SYSTEM
Yun-jung Yang, Mun-seo Park, Sang-yon Kim, Lee-so Maeng, Soon-chul Myoung, Yeon-pyo Hong.
- P-0231 PRENATAL MATERNAL AND NEONATAL URINARY BISPHENOL A AND NEURODEVELOPMENT IN THE FIRST TWO YEARS FROM THE MOCEH STUDY
Mina Ha, Kyung-Hwa Choi, Eun-Hee Ha, Hyesook Park, Yangho Kim, Yun-Chul Hong, Bung-Nyun Kim.
- P-0232 BPA IS RELATED TO ABNORMAL LIVER FUNCTION: THE KOREAN ELDERLY ENVIRONMENTAL PANEL STUDY (KEEPS)
Hyunseung Park, Youn-Hee Lim, Sanghyuk Bae, Jin Hee Kim, Soo-Hun Cho, Yun-Chul Hong.
- P-0233 URINARY BISPHENOL-A AND HEMOGLOBIN A1C LEVELS IN U.S. ADULTS USING DATA FROM NHANES 2003/08
Monica Siver, Marie O'Neill, Sung Kyun Park.

-
- P-0234 QUANTIFICATION OF FREE AND CONJUGATED BISPHENOL A IN HUMAN FETAL LIVER TISSUE
Muna Nahar, Chunyang Liao, Kurunthachalam Kannan, Laura Rozek, Dana Dolinoy.
-
- P-0236 COULD ENDOCRINE DISRUPTING CHEMICALS ALTER PARTNER PREFERENCE IN HUMAN? A DEBATE FOR BISPHENOL A
Banu Sarer Yurekli, Raika Durusoy.
-

BUILT ENVIRONMENT AND HEALTH

- P-0237 USE OF COMMUNITY DRIVEN RESEARCH TO ASSESS BUILT ENVIRONMENT DISPARITIES AND THE VULNERABILITY OF WATER AND SEWER SERVICES IN UNDERSERVED ENVIRONMENTAL JUSTICE COMMUNITIES
Sacoby Wilson, Chris Heaney, Omega Wilson.
-
- P-0239 COMMUNITY HEALTH BUILDING: ENVIRONMENTAL APPROACH
Tzu-I Chiu, Fu-Hui Lee, Li-Feng Lin.
-
- P-0240 METHODS FOR THE ASSESSMENT OF FOOD AND PHYSICAL ACTIVITY ENVIRONMENTS: BROOKLYN SENIORS AND THE BUILT ENVIRONMENT (BSBE) STUDY
Kimberly Morland, Kelly Evenson, Richard Bordowitz, James Godbold, Evelyn Granieri, Arlene Spark, Philip Landrigan.
-
- P-0241 THE PRESSURES OF URBAN SPRAWL, ENVIRONMENTAL CONDITIONS AND THE EFFECTS ON HEALTH IN THE MUNICIPALITY OF EL SALTO, JALISCO, MEXICO
Arturo Curiel, Guadalupe Garibay.
-
- P-0242 THE ANALYSIS OF PUBLIC HEALTH USING THE URBAN AUDIT DATA
Jan Bruha, Hana Bruhova.
-
- P-0243 WHICH ASPECTS OF THE PERCEIVED URBAN ENVIRONMENT ARE ASSOCIATED WITH SELF-RATED HEALTH AND PHYSICAL ACTIVITY IN THE CITY OF GRAZ (AUSTRIA)?
Willibald Stronegger, Sylvia Titze, Pekka Oja.
-
- P-0245 RESIDENTIAL HISTORY, DURATION OF ENVIRONMENTAL AND NEIGHBORHOOD SOCIOECONOMIC EXPOSURES AND MENTAL AND CARDIOVASCULAR HEALTH
Kateryna Fuks, Natalie Riedel, Nico Dragano, Ulla Roggenbuck, Michael Nonnemacher, Stefan Möhlenkamp, Susanne Moebus, Raimund Erbel, Karl-Heinz Jöckel, Barbara Hoffmann.
-
- P-0247 ENVIRONMENTAL CONTAMINATION AND ITS IMPACT ON PREGNANCY FREQUENCY IN ESTUARY OF SANTOS AND SÃO VICENTE, SÃO PAULO, BRAZIL
Mariana Guimaraes, Michele Cunha, Tatyana Ribeiro, Daniele Carvalho, Alfésio Braga, Luiz Alberto Pereira.
-
- P-0248 ADOLESCENT NEIGHBORHOOD ENVIRONMENT AND ELEVATED BLOOD PRESSURE IN YOUNG ADULTHOOD
Shakira Suglia, Ana Diez-Roux, Renee Boynton-Jarrett, Megan Sandel, Jonathan Levy.
-
- P-0250 A PRELIMINARY EVALUATION OF ENVIRONMENTAL LIGHT POLLUTION, ANTHROPOMORPHIC CHARACTERISTICS, AND BEHAVIORAL FACTORS IN PREDICTING URINARY MELATONIN METABOLITE CONCENTRATIONS
Peggy Reynolds, Susan Hurley, David Nelson, Erika Garcia, Robert Gunier, Andrew Hertz.
-
- P-0251 HEALTH IMPACTS OF THE BUILT ENVIRONMENT: PHYSICAL INACTIVITY, EXPOSURE TO AIR POLLUTION, AND ISCHEMIC HEART DISEASE
Steve Hankey, Julian Marshall, Michael Brauer.
-
- P-0252 OUTDOOR AIR POLLUTION AND SOCIAL STRESSORS ACROSS NYC COMMUNITIES: A GIS-BASED SPATIAL CORRELATION STUDY OF MULTIPLE EXPOSURES IN THE URBAN ENVIRONMENT
Jessie Carr, Thomas Matte, Jill Fromewick, Jodie Abbatangelo-Gray, Laura Kubzansky, Anhthu Hoang, Kazuhiko Ito, Jack Spengler, Peggy Shepard, Jane Clougherty.
-
- P-1094 BUILT ENVIRONMENT AND HEALTH: ANALYSIS OF NEIGHBOURHOOD ENVIRONMENT WITHIN 5- AND 10-MINUTE WALKING DISTANCE OF THE HOME
Christopher Gidlow, Graham Smith, Thomas Cochrane, Rachel Davey, Jon Fairburn.
-

CANCER

- P-0253 INCREASING INCIDENCE OF THYROID CANCER IN GREAT BRITAIN, 1976-2005: AGE-PERIOD-COHORT ANALYSIS
Richard McNally, Karen Blakey, Peter James, Basilio Gomez Pozo, Nermin Basta, Juliet Hale.
-
- P-0254 ESTIMATING CANCER RISK AMONG RESIDENTS LIVING IN PROXIMITY TO PETROLEUM STORAGE TANKS: THE CASE OF KIRYAT HAIM, ISRAEL
Marina Zusman, Micha Barchana, Jonathan Dubnov, Boris Portnov.
-
- P-0256 ANOGENITAL DISTANCE AS A MARKER OF IN-UTERO HORMONAL EXPOSURES, AND BREAST AND PROSTATE CANCER RISK. A PILOT STUDY.
Gemma Castaño-Vinyals, Estela Carrasco, Yasmin Sabaté, Judith Cirac, José Antonio Lorente, Ignasi Tusquets, Marina Pollan, Manolis Kogevinas.
-
- P-0257 ENVIRONMENTAL EXPOSURES AND CHILDHOOD LEUKEMIA: AN EXPLORATORY ANALYSIS IN BRAZIL
Jeniffer Dantas Ferreira, Arnaldo César Couto, Maria do Socorro Pombo-de-Oliveira, Sergio Koifman.
-

- P-0258 THE PREVALENCE OF BREAST CANCER IN SLOVAKIA
Janka Poracova, Tatiana Kimakova, Lucia Frankova, [Marta Blascakova](#).
- P-0259 CHILDHOOD ACUTE LYMPHOCYTIC LEUKEMIA AND ESTIMATED EXPOSURE TO HAZARDOUS AIR POLLUTANTS
Robert Gunier, Catherine Metayer, [Stephen Francis](#), Peggy Reynolds, Patricia Buffler.
- P-0260 INCREASE INCOME AND MORTALITY OF COLORRECTAL CANCER IN BRAZIL
[Raphael Guimaraes](#), Charlene Queiróz, Raquel Ramos, Camila Muzi.
- P-0261 TREND OF MORTALITY OF BREAST AND CERVIX CANCER IN THE BRAZILIAN CAPITALS FROM 1996 TO 2007
[Raphael Guimaraes](#), Marcelle Ribeiro, Carolina Chagas, Juliana Capilupi, Camila Muzi, Andréia Ayres.
- P-0262 OCCUPATIONAL AND ENVIRONMENTAL FACTORS RELATED TO THE INCIDENCE OF MALIGNANT MESOTHELIOMA IN THE URBAN AREA OF ROME, 2001-2009
Elisa Romeo, Laura Ancona, Valeria Ascoli, Anna Balestri, Caterina Carnovale Scalzo, Fulvio Cavariani, Patrizia Compagnucci, Letizia Gasperini, Marina Davoli, [Francesco Forastiere](#).
- P-0263 QUALITY OF LIFE IN BRAZILIAN WOMEN WITH BREAST CANCER ASSOCIATION WITH THE SOCIAL ENVIRONMENT
[Daniele Bittencourt Ferreira](#), Anke Bergmann, Rosalina Jorge Koifman.
- P-0264 EVALUATING ENVIRONMENTAL RISKS IN CHILDREN DIAGNOSED WITH SOLID TUMORS: SINGLE INSTITUTION STUDY
[Robin Rohrer](#).
- P-0265 QUALITY OF LIFE AND THE RELATIONSHIP WITH EARLY COMPLICATIONS OF BREAST CANCER TREATMENT IN BRAZILIAN WOMEN
[Daniele Bittencourt Ferreira](#), Rosalina Jorge Koifman, Anke Bergmann.
- P-0266 THE ASSOCIATION BETWEEN SOCIAL ENVIRONMENT AND EARLY COMPLICATIONS IN WOMEN WITH BREAST CANCER IN A REFERENCE CENTER IN BRAZIL
[Daniele Bittencourt Ferreira](#), Rosalina Jorge Koifman, Anke Bergmann.
- P-0267 NON-HODGKIN LYMPHOMA TIME TRENDS IN BRAZIL, 1980-2008
[Patricia Bocolini](#), Cristiano Bocolini, Ubirani Otero, Armando Meyer.
- P-0755 ENVIROMENTAL EXPOSURE TO CADMIUM IS ASSOCIATED WITH INCREASED RISK OF CANCER
[Aviad Zick](#), Yakir Rottenberg, Moshe Shirav-Schwartz, Micha Barchana, Tamar Peretz.
- P-0759 TRITIUM: RELATIVE BIOLOGICAL EFFECTIVENESS AND CANCER RISK
[Ghassan Hamra](#), David Richardson, Richard MacLehose.

CARDIOVASCULAR DISEASES

- P-0268 SEASONAL VARIATION IN MORTALITY FROM STROKE IN ENGLAND AND WALES, 1997-2005
[Babatunde Odugbemi](#), Osakpolor Ogbemor, Ravi Maheswaran.
- P-0269 AMBIENT TEMPERATURE AND RISK OF CARDIOGENIC SHOCK A CASE-CROSSOVER STUDY
[Pei-Chun Chen](#), Ling-Ya Huang, Fung-Chang Sung.
- P-0270 THE ASSOCIATION BETWEEN GEOMAGNETIC STORMS, SOLAR PARTICLE EVENTS AND HOSPITAL ADMISSIONS FOR FIRST MYOCARDIAL INFARCTION
[Jone Vencloviene](#), Ruta Marija Babarskiene, Rimvydas Slapikas.
- P-0271 MIXTURES OF PLASTIC ASSOCIATED CHEMICALS, HIGHLY CHLORINATED PCBS, CADMIUM AND MERCURY ARE RELATED TO ATHEROSCLEROSIS
[Erik Lampa](#), Lars Lind, Anna Bornefalk Hermansson, Samira Salihovic, Bert vanBavel, Pia Monica Lind.

CHILD HEALTH

- P-0272 GROWTH AND DEVELOPMENT FROM BIRTH TO 3 YEARS OLD OF CHILDREN BORN TO ADOLESCENT MOTHERS
[Mengchih Lee](#), Wei-Ya Wu.
- P-0273 GEOGRAPHIC AND GENDER DIFFERENCES IN AUTISM SPECTRUM DISORDERS AMONG CHILDREN: ANALYSIS OF THE DATA FROM THE NATIONAL REGISTRY IN TAIWAN
[Yen-Cheng Tseng](#), De-Chung Lai, Yuh-Ming Hou, How-Ran Guo.
- P-0274 PERSISTENT EFFECT OF PRENATAL DOCOSAHEXAENOIC ACID ON HEART RATE VARIABILITY AND COGNITIVE DEVELOPMENT IN CANADIAN INUIT CHILDREN
[Natalia Poliakova](#), Gina Muckle, Eric Dewailly, Pierre Ayotte, Paul Poirier, Beatriz Valera, Sandra Jacobson, Joseph Jacobson.
- P-0275 THE ROLE OF ENVIRONMENTAL POLLUTANTS IN THE CAUSATION OF BIRTH DEFECTS IN CALI, COLOMBIA: DEVELOPMENT OF A RESEARCH STRATEGY WITH AN INTERDISCIPLINARY APPROACH
[Fabian Mendez](#).
- P-0276 RELIABILITY OF MEASUREMENTS OF ANOGENITAL DISTANCE AND PENIS WIDTH IN BOYS AND ANOGENITAL DISTANCE IN GIRLS. MOTHER-CHILD COHORT IN CRETE (RHEA STUDY)
[Eleni Papadopoulou](#), Marina Vafeiadi, Xavier Basagaña, Leda Chatzi, Antonis Koutis, Martine Vrijheid, Manolis Kogevinas.
- P-0277 THE MULTIFACTORIAL ORIGIN OF VASCULAR DISRUPTION DEFECTS IN CALI, COLOMBIA: A CASE CONTROL STUDY
[Yoseth Ariza-Araujo](#), Harry Pachajoa, Milton Suarez, Cristina Araujo, Carolina Isaza, Fabian Mendez.

- P-0278 JAPAN ENVIRONMENT AND CHILDREN'S STUDY PILOT STUDY AND RESEARCH LAUNCH
Kei Mori, Eisaku Toda, Takeo Fujiwara, Toshihiro Kawamoto, Hiroshi Nitta, Hiroshi Satoh.
- P-0279 THE EFFECTIVENESS OF HEALTH-RELATED PHYSICAL FITNESS INTERVENTION PROGRAM TOWARD ELEMENTARY SCHOOL CHILDREN: AN EXPERIENCE OF HEALTH PROMOTING SCHOOL IN TAIWAN
Li-Feng Lin, Tzu-I Chiu, Fu-Hui Lee, Tsai-Yun Yeh.
- P-0280 THYROID FUNCTION DURING PREGNANCY AND NEURODEVELOPMENT AT 1-2 YEARS: THE INMA PROJECT AND THE RHEA STUDY.
Mar Alvarez-Pedrerol, Marisa Rebagliato, Mario Murcia, Leda Chatzi, Polyxeni Karakosta, Joan Forns, Nerea Lertxundi, Adonina Tardón, Manolis Kojevinas, Jordi Sunyer.
- P-0281 A PILOT STUDY ON ELEMENTARY SCHOOL STUDENTS' PHYSICAL ACTIVITIES: FAMILY INVOLVEMENT BASE RESEARCH
Li-Feng Lin, Fu-Hui Lee, Tzu-I Chiu, Su-chin Wu.
- P-0282 4-YEAR-OLD NEURODEVELOPMENT AND EARLY LIFE DETERMINANTS ARE LONGITUDINALLY ASSOCIATED TO 11-YEAR-OLD ATTENTION FUNCTION
Joan Forns, Jordi Julvez, Raquel Garcia-Esteban, David Martinez, Maties Torrent, Jordi Sunyer.
- P-0283 ASSOCIATION BETWEEN PARENTAL ALCOHOL-RELATED BEHAVIORS AND CHILDREN'S DRINKING
Gianbattista Modonutti, Maria Fiore, Fulvio Costantinides, Luca Leon, Gea Oliveri Conti, Roberto Fallico, Margherita Ferrante.
- P-0284 EXPOSURE TO PARENTAL SMOKING AND THE RISK OF SMOKING UPTAKE IN PUPILS
Maria Fiore, Gianbattista Modonutti, Luca Leon, Fulvio Costantinides, Caterina Ledda, Salvatore Sciacca, Margherita Ferrante.
- P-0285 INTERACTION OF ENVIRONMENTAL FACTORS AND SEX ON THE PREVALENCE OF CONGENITAL ANOMALIES
Tanja Pless-Mulloli, Louis Goffe, Judith Rankin, Roy Sanderson, Dilhani Samarasekere.
- P-0286 DELIVERY TYPE NOT ASSOCIATED WITH DIFFERENTIAL METHYLATION AT BIRTH
Shama Virani, S. Halubai, M.S. Nahar, D.C. Dolinoy, S.E. Domino, L.S. Rozek, V. Padmanabhan
- P-0287 BREASTFEEDING PATTERNS EVOLUTION BETWEEN 1999 AND 2008 AND ITS RELATIONSHIP WITH DIARRHEA HOSPITALIZATION
Cristiano Boccolini, Patricia Boccolini.
- P-0288 WHY A CHILDREN ENVIRONMENTAL HEALTH? DIFFERENCES IN CHILDREN'S VULNERABILITY TO POLLUTION AND SANITATION
Raphael Guimaraes, Isabel Braga, Maira Mazoto, Juliana Chrisman, Carmen Asmus.
- P-0289 ANALYTICAL UNITS BASED ON NATURAL SYSTEMS IN UNDERSTANDING ENVIRONMENTAL FACTORS ASSOCIATED WITH DISEASE: A CASE-STUDY OF PEDIATRIC DIARRHEA IN BRAZIL
John Nuckols, Stefan Leyk, Thomas Philips, Jeremy Smith.
- P-0290 ADVERSE PREGNANCY OUTCOMES AND MATERNAL URBAN OR RURAL RESIDENCE AT BIRTH
Juliana Chrisman, Paula Sarcinelli, Rosalina Koifman, Sergio Koifman, Armando Meyer.
- P-0291 PREVALENCE OF RESPIRATORY DISEASES AND ENVIRONMENTAL FACTORS IN THE CHILDREN IN CUIABÁ, SOUTHERN BRAZILIAN AMAZON
Antonia Maria Rosa, Eliane Ignotti, Sandra de Souza Hacon.
- P-0292 HIERARCHICAL APPROACH OF FACTORS RELATED TO INCOME, HOME ENVIRONMENT AND OCCURRENCE OF ASTHMA IN ALTA FLORESTA-BRAZILIAN AMAZON
Antonia Maria Rosa, Eliane Ignotti, Sandra de Souza Hacon.
- P-0293 PARTICIPANT EXPERIENCE IN THE U.S. NATIONAL CHILDREN'S STUDY, SALT LAKE COUNTY VANGUARD CENTER
Pamela Silberman, Carol Sweeney, Sean D. Firth, M. Janice Gilliland, Leslie E. Palmer, Edward B. Clark.

CLIMATE CHANGE AND HEALTH

- P-0294 ENVIRONMENTAL HEALTH RISKS AND BENEFITS CAUSED BY CLIMATE PROTECTION POLICIES IN EUROPE
Rainer Friedrich.
- P-0295 ENERGY, LIMITS TO GROWTH AND PUBLIC HEALTH: WHAT IS THE ROLE OF ENVIRONMENTAL EPIDEMIOLOGY?
Colin Butler.
- P-0296 CLIMATE CHANGE AND HEALTH IN THE DUTCH POLITICAL ARENA
Dieneke Schram-Bijkerk, Theo van Alphen.
- P-0297 COMPARING METHODS FOR CLASSIFYING 'DANGEROUS HEAT' IN HEAT HEALTH WARNING SYSTEMS
Kai Zhang, Richard Rood, George Michailidis, Evan Oswald, Marie O'Neill, Joel Schwartz, Antonella Zanobetti, Kristie Ebi.
- P-0298 CLIMATE CHANGE AND HEALTH IN THE EASTERN MEDITERRANEAN: POTENTIAL EFFECTS AND POSSIBLE SOLUTIONS
Eric Amster, Ziad Abdeen, Ari Bernstein.
- P-0299 PRECIPITATION AND VARIOUS DEGREES OF HEALTH CONSEQUENCES IN TAIWAN (1994-2008)
Mu-Jean Chen, Huey-Jen Su.
- P-0300 PUBLIC PERCEPTION OF CLIMATE-CHANGE AS A HEALTH RISK IN SEOUL, KOREA
Hyunjin Han, Ho Kim, Soonman Kwon.

- P-0301 FOOD PRODUCTION, POPULATION DIETARY PATTERNS AND CLIMATE CHANGE
Sam Soret, Kitti Sranacharoenpong, Janice Hilton, Joan Sabaté.
- P-0302 THE DEVELOPMENT OF NATIONAL SURVEILLANCE SYSTEM FOR THE CLIMATE CHANGE-RELATED HEALTH IMPACTS IN KOREA
Won-Woong Na, Su-Nam Jo, Hyung-Nam Myung, Bo-Yuel Choi, Hae-Kwan Jung, Eun-il Lee, Gyeong-Jun Song, Jae-Chul Song, Jae-Yeon Jang.
- P-0303 MORTALITY CAUSED BY HEAT EXPOSURE IN EUROPEAN CITIES AND THE IMPACT OF UHI MITIGATION POLICIES
V. Kollanus, M. Huynen, S. Torras Ortiz, J.T. Tuomist.
- P-0304 ADDRESSING THE CHALLENGES OF CLIMATE CHANGE TO NUTRITION SECURITY
M.C Tirado, D Herman, P Crahay, M Cohen.
- P-0757 ASSESSING CLIMATE CHANGE AND HEALTH: THE EFFECT OF WIND, CHRISTCHURCH, NEW ZEALAND
Frances Graham, Simon Kingham, Glenn McGregor.

CLIMATE HEALTH AND HEALTH, INFECTIOUS

- P-0305 TOOLS FOR ADAPTING TO INFECTIOUS DISEASE IMPACTS FROM CLIMATE CHANGE
Jan Semenza.
- P-0306 ASSOCIATION BETWEEN THE INCIDENCE OF LYME DISEASE AND TEMPERATURE IN HUNGARY, 1998-2010
Attila Trajer, Janos Bobvos, Katalin Krisztalovics, Anna Paldy.
- P-0307 CHALLENGES IN THE IMPLEMENTACION OF THE ECOHEALTH APPROACH FOR THE CONTROL OF A NATIVE VECTOR OF CHAGAS DISEASE IN GUATEMALA
Maria Carlota Monroy Escobar, Antonieta Rodas, Barbara Moguel, Dulce Maria Bustamante, Sandy Pineda, Xotchilth Castro, Virgilio Ayala, Renferi Trampe, Dionisio Revolorio.
- P-0308 FLU TRANSMISSION IN A SAHELIAN CITY: TEMPERATURE PLAYS A MAJOR ROLE AT NIAMEY, NIGER
JF Jusot, L Adamou, JM Collard.
- P-0310 HEALTH IMPACTS OF CLIMATE CHANGE IN CASCAIS, PORTUGAL
Elsa Casimiro, Sofia de Almeida, Ana Gomes.
- P-0311 AN ALTERNATIVE SPATIAL ANALYSIS OF BREEDING SITES DISTRIBUTION TO SUPPORT CONTROL ACTIVITIES FOR DENGUE
Daniel Cuartas, Genny Martinez, Yoseth Ariza, Fabian Mendez.
- P-0312 THE IMPACT OF ENVIRONMENTAL FACTORS ON MALARIA IN REPUBLIC OF KOREA
Young-Min Kim, Jae-Won Park, Hae-Kwan Jung.
- P-0313 DOES SOCIO-ECOLOGICAL FACTOR DRIVE THE SPATIOTEMPORAL PATTERN OF PANDEMIC INFLUENZA A (H1N1) IN BRISBANE, AUSTRALIA?
Wenbiao Hu, Gail Williams, Hai Phung, Frances Birrell, Shilu Tong, Kerrie Mengersen, Archie Clements.
- P-0314 RAINFALL AND EMERGENCY DEPARTMENT VISITS FOR ACUTE GASTROINTESTINAL ILLNESS IN NORTH CAROLINA, 2006-2008
Christopher Heaney, David Richardson, Jyotsna Jagai.
- P-0315 ASSOCIATION BETWEEN ULCERATIVE COLITIS AND CLIMATIC FACTORS BASED ON COHORT OF NORWAY
Geir Aamodt, May-Bente Bengtson, Morten Harald Vatn.
- P-0316 CLIMATE CHANGE AND DENGUE: ANALYSIS OF HISTORICAL HEALTH AND ENVIRONMENT DATA FOR PERU
Charlotte Picard, Lea Berrang-Ford, Antonio Ciampi, Eduardo Gotuzzo, Timothy Brewer.
- P-0317 SEASONAL INFLUENZA: LINKS WITH METEOROLOGY AND SOCIAL NETWORK
Meena Doshi, Sanjib Bhattacharyya, David Bina, Steve Gradus, Yuri Naumov, Jack Gorski, Elena Naumova.
- P-0318 CLIMATE CHANGE AND PUBLIC HEALTH ADAPTATION PROGRAM: CANADIAN PERSPECTIVE
Manon Fleury, Stephen Parker.
- P-0754 THE GEOGRAPHIC DISTRIBUTION OF DENGUE FEVER AND THE POTENTIAL INFLUENCE OF GLOBAL CLIMATE CHANGE
Esther Van Kleef, Hilary Banmbrick, Simon Hales.

CLIMATE CHANGE AND HEALTH-TEMPERATURE

- P-0319 RISK FACTORS FOR DIRECT HEAT-RELATED HOSPITALIZATIONS DURING THE 2009 ADELAIDE HEATWAVE
Ying Zhang, Monika Nitschke, Peng Bi.
- P-0320 MATERNAL EXPOSURE TO AMBIENT TEMPERATURE AND THE RISK OF PRETERM BIRTH AND STILLBIRTH
Linn Beate Strand, Adrian Barnett, Shilu Tong.
- P-0321 CLIMATE EXTREMES AND PREGNANCY LENGTH
Payam Dadvand, Xavier Basagaña, Claudio Sartini, Francesc Figueras, Martine Vrijheid, Audrey de Nazelle, Jordi Sunyer, Mark J Nieuwenhuijsen.
- P-0322 HEATWAVES, POPULATION HEALTH, AND EMERGENCY RESPONSE IN ADELAIDE, AUSTRALIA: LESSONS LEARNT
Peng Bj, Arthur Saniotis, Monika Nitschke, Dino Pisaniello, Phil Weinstein, Kevin Parton, Gil-Soo Han.

- P-0324 INFLUENCE OF LOCAL FACTORS IN THE RELATIONSHIP BETWEEN DAILY MORTALITY AND TEMPERATURE DURING HEAT WAVES PERIODS IN CASTILE- LA MANCHA (1975-2003)
Julio Diaz, [Juan Carlos Montero](#), Isidro Juan Mirón, Cristina Linares, Juan José Criado.
- P-0325 VULNERABILITY TO TEMPERATURE-RELATED MORTALITY IN SEOUL, KOREA
Ji-Young Son, Jong-Tae Lee, G. Brooke Anderson, [Michelle Bell](#).
- P-0326 IMPACT OF EXTREME TEMPERATURE ON HOSPITAL ADMISSION IN SHANGHAI, CHINA
Wenjuan Ma, [Haidong Kan](#).
- P-0327 MODELLING OF THE ASSOCIATION OF HEALTH IMPACTS OF EXPOSURE TO 2007-HEATWAVE AND THE EFFECT MODIFIERS AT SMALL AREA LEVEL IN HUNGARY
[Anna Paldy](#), Attila Juhasz, Janos Bobvos, Csilla Nagy.
- P-0328 TEMPERATURE AND HEALTH IN GUADALAJARA, MEXICO
Arturo Curiel, [Guadalupe Garibay](#), Ana-Karen Osuna, Arturo Pérez.
- P-0329 EFFECTS OF HOT AND COLD SPELLS ON CARDIOVASCULAR MORTALITY IN INDIVIDUAL POPULATION GROUPS
[Jan Kysely](#), Eva Plavcova, Hana Davidkovova, Jan Kyncl, Bohumir Kriz.
- P-0330 HEAT-SUSCEPTIBILITY IN OLDER PERSONS AND BARRIERS TO ADAPTATION: A QUALITATIVE STUDY
[Alana Hansen](#), Peng Bi, Monika Nitschke, Dino Pisaniello, Jonathan Newbury, Alison Kitson.
- P-0331 BEHAVIOURAL ADAPTATION OF OLDER PERSONS DURING EXTREME HEAT IN TWO AUSTRALIAN STATES
[Alana Hansen](#), Peng Bi, Monika Nitschke, Dino Pisaniello, Jonathan Newbury, Alison Kitson, Eleonora Dal Grande, Jodie Avery, Graeme Tucker.
- P-0333 CLIMATE CHANGE AND HEAT-RELATED MORTALITY IN BUDAPEST COMPARATIVE METHODS OF IMPACT ESTIMATION OF TEMPERATURE CHANGE
[Janos Bobvos](#), Norbert Solymosi, Anna Paldy.
- P-0334 PROJECTING HEAT-RELATED MORTALITY UNDER CLIMATE CHANGE SCENARIOS: A SYSTEMATIC REVIEW
[Cunrui Huang](#), Adrian Barnett, Xiaoming Wang, Pavla Vaneckova, Gerard FitzGerald, Shilu Tong.
- P-0335 ARE METEOROLOGICAL FACTORS ASSOCIATED WITH SUICIDE?
[Xin \(Chester\) Qi](#), Shilu Tong, Wenbiao Hu.
- P-0336 YEARS OF LIFE LOST DUE TO COLD AND HOT TEMPERATURES IN BRISBANE, AUSTRALIA
[Cunrui Huang](#), Adrian Barnett, Xiaoming Wang, Shilu Tong
- P-0338 THE IMPACTS OF EXTREME COLD AND HOT TEMPERATURES ON MORTALITY IN TIANJIN, CHINA: TOWARDS RESPONSE FOR CLIMATE CHANGE
[Yuming Guo](#), Adrian Barnett, Shilu Tong, Weiwei Yu, Xiaochuan Pan.
- P-0339 SHIFTS IN MORTALITY DURING A HOT WEATHER EVENT IN VANCOUVER, CANADA: RAPID ASSESSMENT USING CASE-ONLY ANALYSIS
[Tom Kosatsky](#), Sarah Henderson, Sue Pollock.
- P-0340 EFFECTS OF DIURNAL TEMPERATURE CHANGES ON ASTHMATIC CHILDREN: A CASE CONTROL STUDY
[Yau-Chang Kuo](#), Yu-Shing Lo, Chao-Yu Chang, How-Ran Guo.
- P-0341 A RAPID, DATA-DRIVEN APPROACH TO SETTING TEMPERATURE THRESHOLDS FOR HEAT HEALTH EMERGENCIES
[Sarah Henderson](#), Tom Kosatsky.
- P-0342 TEMPERATURE, MYOCARDIAL INFARCTION, AND MORTALITY: EFFECT MODIFICATION BY INDIVIDUAL AND AREA-LEVEL CHARACTERISTICS
[Jaime Madrigano](#), Murray Mittleman, Andrea Baccarelli, Robert Goldberg, Steven Melly, Stephanie Von Klot, Joel Schwartz.
- P-0343 METHODOLOGICAL APPROACHES AND CHALLENGES IN PROJECTING HEALTH IMPACTS ASSOCIATED WITH AIR POLLUTION AND CLIMATE CHANGE
[Sarunya Sujaritpong](#), Keith Dear, Martin Cope, Sean Walsh.
- P-0344 CORRELATION BETWEEN MAXIMUM TEMPERATURES AND ACUTE RESPIRATORY INFECTIONS IN THE METROPOLITAN AREA OF GUADALAJARA, MEXICO
[María Guadalupe Garibay-Chavez](#), Arturo Curiel-Ballesteros, Tania Parada-Gallardo, Arturo Perez-Romero.
- P-0345 DOES TEMPERATURE MODIFY THE MORTALITY EFFECTS OF AMBIENT PARTICLE POLLUTION IN GUANGZHOU CITY, CHINA
[Guoxing Li](#), Maigeng Zhou, Yajuan Zhang, Yue Cai, Xiaochuan Pan.
- P-0346 USING HEALTH INDICATORS IN A HEAT WARNING SYSTEM
Mathilde Pascal, Aymeric Bun Ung, Karine Laaidi, [Christophe Declercq](#), Véréne Wagner, Sabira Smaili, Annamaria Antics, Magali Corso, Pascal Beaudeau.
- P-0347 LINKAGE OF THE US NATIONAL HEALTH INTERVIEW SURVEY TO CLIMATE INDICATORS: A RESOURCE FOR UNDERSTANDING THE IMPACT OF CHANGE
[Jennifer Parker](#), Suril Mehta, Raghuram Murtugudde, Amir Sapkota.
- P-0348 DO METEOROLOGICAL CONDITIONS PLAY A ROLE IN OCCURENCE OF PREECLAMPSIA?
[Thi-Chien Tran](#), Ariane Boumendil, Patrick Rozenberg, Philippe Aegerter.

- P-0349 MAPPING THE COMFORT ZONE ACROSS THE UNITED STATES
Adrian G Barnett, Ricardo Jorge Soares Magalhães.
- P-0350 STUDY ON THE RELATIONSHIP BETWEEN THE APPARENT TEMPERATURE AND POPULATION MORTALITY IN BEIJING, CHINA
Xiaochuan Pan, Jianyong Tong, Chu Jiang, Yanhui Shen, Fan Shen, Yumin Liu.
- P-0351 TEMPERATURE MODIFICATION ON THE ASSOCIATION BETWEEN OZONE AND MORTALITY IN THE 3 MAJOR CITIES, SOUTH KOREA
Hyunjo Bae, Jongsik Ha, Ho Kim, YoungSeong Shin.
- P-0352 THE EFFECTS OF HEAT WAVES ON MORTALITY AND HOSPITALISATION IN SYDNEY, AUSTRALIA 1994-2009
Geoffrey Morgan, Ivan Hanigan, Hisham Abu-Rayya, Clive Gaskin, Fay Johnston, Glenis Lloyd, Richard Broome, Bin Jalaludin.
- P-0353 NONLINEAR ASSOCIATION OF DIURNAL TEMPERATURE RANGE WITH OXIDATIVE AND PHYSIOLOGIC STRESS MARKERS IN THE KOREAN ELDERLY ENVIRONMENTAL PANEL STUDY (KEEPS)
Youn-Hee Lim, Ho Kim, Jin Hee Kim, Sang-Hyuk Bae, Yun-Chul Hong.
- P-0354 HEATWAVES INCREASE THE RISK OF EMERGENCY HOSPITAL ADMISSIONS FOR RENAL DISEASES IN CHILDREN
Shilu Tong, Xiaoyu Wang, Adrian Barnett, Xiaoming Shen.
- P-0355 IMPACT OF CLIMATE CHANGE ON HEAT-RELATED MORTALITY IN PORTUGAL: CURRENT AND FUTURE RISKS
Sofia de Almeida, Elsa Casimiro, Pedro Garrett Lopes.
- P-0356 IS THE EFFECT OF MEAN TEMPERATURE ON EMERGENCY HOSPITAL ADMISSIONS FOR CARDIOVASCULAR DISEASES MODIFIED BY DIURNAL TEMPERATURE RANGE?
Xiaofang Ye, Kerrie Mengersen, Xiaochuan Pan, Shilu Tong.
- P-0357 INFLUENZA EPIDEMIC AND METEOROLOGICAL FACTORS IN 47 PREFECTURES IN JAPAN
Yasushi Honda, Kazutoshi Sugimoto, Kayo Ueda, Masaji Ono.
- P-0358 ASSOCIATION BETWEEN DAILY MEAN AIR TEMPERATURE AND MORTALITY OF RESPIRATORY DISEASES IN BEIJING, CHINA: A CASE-CROSSOVER STUDY
Tao Hui, Meimei Xu, Yanhui Shen, Xiaochuan Pan.
- P-0359 RELATIONSHIPS BETWEEN ESTIMATED AMBIENT TEMPERATURE VARIATIONS AND MORTALITY IN THE ELDERLY
Tzu-I Sung, Mu-Jean Chen, Huey-Jen Su.
- P-0360 WEATHER AND CHILD MORTALITY IN CAPE TOWN, SOUTH AFRICA
Sari Kovats, Hassan Mahomed, Pamela Groenewald, Ben Armstrong.
- P-0361 EMERGENCY AMBULANCE DISPATCHES AND APPARENT TEMPERATURE: A TIME SERIES ANALYSIS WITH DISTRIBUTED LAG NONLINEAR MODELS
Ester Alessandrini, Stefano Zauli Sajani, Stefano Marchesi, Antonio Gasparrini, Rossella Miglio, Fabiana Scotto, Paolo Lauriola.
- P-0362 IMPACT OF CLIMATE CHANGE ON HEAT RELATED MORTALITY AND MORBIDITY IN EUROPE
Christofer Åström, Hans Orru, Kristie Ebi, Gustav Strandberg, Bertil Forsberg.
- P-0363 MAPPING HUMAN HEALTH VULNERABILITY TO CLIMATE CHANGE IN MEXICO
Horacio Riojas-Rodríguez, Magali Hurtado-Díaz, Grea Litai Moreno-Banda, Aldo Castañeda-Martínez.
- P-0364 RENIN-ANGIOTENSIN SYSTEM POLYMORPHISM MODULATES OUTDOOR TEMPERATURE RELATED VARIATION IN BLOOD PRESSURE
Yun-Chul Hong, Ho Kim, Younhee Lim, Hyung-Jin Yoon, Minseon Park.
- P-0365 TEMPERATURE, AIR POLLUTION AND PEDIATRIC HOSPITALIZATIONS IN MEXICO CITY
Magali Hurtado-Díaz, Horacio Riojas-Rodríguez, Alheli Brito-Hernández, Washington Junger.
- P-0366 INTEGRATED ASSESSMENT MODEL FOR ESTIMATING HEAT RELATED MORTALITY DUE TO GLOBAL CLIMATE CHANGE: RESULTS FROM THE INTARESE PROJECT
Francesca K. De'Donato, Sari Kovats, Maud Huynen, Patrizia Schifano, Paola Michelozzi.
- P-0367 EFFECTS OF THERMAL STRESS ON MORTALITY IN THE OLDER POPULATION OF HONG KONG
Thuan-Quoc Thach, Wansu Xu, Yuen-Kwan Chau, Hak Kan Lai, Yin-Fun Hui, Anthony J Hedley, Chit-Ming Wong.
- P-0368 IMPACT OF THE 2010 HEAT WAVE: RESULTS FROM THE ITALIAN MORTALITY SURVEILLANCE SYSTEM
Manuela De Sario, Anna Maria Bargagli, Michela Leone, Martina Ventura, Francesca K De'Donato, Adele Lallo, Paola Michelozzi.
- P-0370 AN ALTERNATIVE METHOD FOR ESTIMATING A THRESHOLD POINT OF TEMPERATURE IN A PIECEWISE LINEAR REGRESSION MODEL USING KOREAN DATA
Youn-Hee Lim, Ho Kim.
- P-0371 PREVENTING COLD-RELATED MORBIDITY AND MORTALITY IN A CHANGING CLIMATE
Kathryn Conlon, Nicholas Rajkovich, Jalonne White-Newsome, Larissa Larsen, Marie O'Neill.
- P-0372 METEOROLOGICAL EFFECTS ON AIRWAY INFLAMMATION AS MEASURED BY EXHALED NITRIC OXIDE
Su Ryeon Noh, Domyung Paek.
- P-0374 APPLICATION OF CLIMATE INDICATORS TO US CHILD POPULATION: TRENDS IN TEMPERATURE VARIABILITY
Suril Mehta, Jennifer Parker, Raghu Murtugudde, Amir Sapkota.

- P-0375 INVESTIGATING COLD EFFECT IN TEMPERATURE-MORTALITY ASSOCIATION STUDY
Clara Kim, Ho Kim.
- P-0376 2010'S HOT SUMMER AND MORTALITY IN THE RUSSIA'S EUROPE: PREMILIMINARY ASSESMENT
Boris Revich.
- P-0377 EVALUATING THE IMPACT OF GPS SURVEILLANCE ACTIVITY ON SUMMER MORTALITY AMONG ELDERLY IN ROME
Anna Maria Bargagli, Claudia Marino, Giovanna Cappai, Patrizia Schifano, Manuela De Sario, Simona Vecchi, Paola Michelozzi.
- P-0378 META-ANALYSIS OF EXCESS MORTALITY DURING HEAT WAVES AND COLD SPELLS IN FOUR CITIES IN RUSSIAN SUBARCTIC REGION
Boris Revich, Dmitry Shaposhnikov, Zanna Varakina.
- P-0379 EFFECT MODIFICATION BY INFLUENZA ON THE ACUTE RELATIONSHIP BETWEEN COLD TEMPERATURE AND CARDIO-VASCULAR MORTALITY IN 67 U.S. CITIES
Rebecca Gluskin, George Thurston, Kazuhiko Ito.
- P-0760 DAILY MORTALITY AND OFFICIAL THRESHODLS FOR HEAT WAVES IN SPAIN
Aurelio Tobias, Ben Armstrong, Antonio Gasparrini, Julio Diaz.
- P-0761 THE ADDED HEAT WAVE EFFECT IN THE ASSOCIATION BETWEEN TEMPERATURE AND HOSPITAL ADMISSIONS AMONG THE ELDERLY IN 129 U.S. CITIES
Carina Gronlund, Marie O'Neill, Antonella Zanobetti, Gregory Wellenius, Joel Schwartz.

EMF, MOBILE PHONES AND HEALTH

- P-0380 IDIOPATHIC ENVIRONMENTAL INTOLERANCE ATTRIBUTED TO ELECTROMAGNETIC FIELDS (IEI-EMF): A SYSTEMATIC REVIEW OF IDENTIFYING CRITERIA
Christos Baliatsas, Irene Van Kamp, Erik Lebret, James Rubin.
- P-0381 MEASUREMENTS OF MAGNETIC FIELDS IN APARTMENT BUILDINGS WITH IN-BUILT TRANSFORMER ROOMS
Anke Huss, Kelly Goris, Roel Vermeulen, Hans Kromhout.
- P-0382 CLUSTER ANALYSIS OF ENVIRONMENTAL AND ELECTROMAGNETIC FIELD HEALTH RISK PERCEPTION IN TAIWAN
Yi-Ping Lin, Yen-Chun Lin, Tsun-Jen Cheng, Chang-Chuan Chan, Jung-Der Wang.
- P-0383 THE MOBIL PHONE USE AND THE EARLY CHILDHOOD NEURODEVELOPMENT
Ching-Chun Lin, Pau-Chung CHEN, Chia-Jung Hsei.
- P-0384 A SENTINEL CASE SERIES OF CANCER PATIENTS WITH OCCUPATIONAL EXPOSURES TO ELECTROMAGNETIC NON-IONIZING RADIATION WITH SHORT LATENT PERIODS
Elihu D Richter, Yael Stein, Levy Nativ.
- P-0385 BRAIN CANCER ASSOCIATED WITH INCREASED MOBILE PHONE USERS: EVIDENCE FROM TAIWAN
Trong-Neng Wu, Chia-Ying Lin, Yu-Jen Lin, Wen-Ru Yu, Huei-Sheng Shiue.
- P-0386 RISK PERCEPTION OF TURKISH HIGH SCHOOL STUDENTS RELATED TO CELL PHONE USE AND BASE STATIONS IN BORNOVA, TURKEY
Hur Hassoy, Raika Durusoy, Ali Osman Karababa.
- P-0387 CLIMATE CHANGE ADAPTATION AND MITIGATION STRATEGIES: CONSIDERATIONS WITH RESPECT TO ELECTRO-MAGNETIC FIELDS
Rik Bogers, Ronald van der Graaf, Leo Lagendijk, Erik Lebret.
- P-0389 CELL PHONE USE AND RELATED SYMPTOMS AMONG ADOLESCENTS: A SURVEY OF 2150 STUDENTS IN IZMIR, TURKEY
Raika Durusoy, Hür Hassoy, Ali Osman Karababa, Ahmet Özkurt.
- P-0390 BENEFITS AND BARRIERS TO SHARING ELECTROMAGNETIC FIELD (EMF) EXPOSURE RESEARCH FINDINGS WITH PARTICIPANTS
Jane McElroy.

ENVIRONMENTAL EQUITY

- P-0391 USE OF A COMMUNITY-UNIVERSITY ENVIRONMENTAL JUSTICE PARTNERSHIP TO EXAMINE ENVIRONMENTAL HEALTH DISPARITIES IN NORTH CHARLESTON, SOUTH CAROLINA
Sacoby Wilson, Herb Fraser-Rahim, Erik Svendsen, Hongmei Zhang, Edith Campbell, LaShanta Rice, Dayna Campbell.
- P-0392 EVALUATION OF THE EFFECTIVENESS OF AN INNOVATIVE ENVIRONMENTAL JUSTICE AND HEALTH COMMUNITY-UNIVERSITY PARTNERSHIP
Sacoby Wilson, Omega Wilson, Leah Williams, Roy Charles, LaShanta Rice.
- P-0393 MAPPING VULNERABILITY AND ENVIRONMENTAL CONTEXTS OF HEALTH PROMOTION IN RURAL VALLEY JAGUARIBE, CEARÁ, BRASIL, 2011
Ferreira Carneiro, Vicente Almeida, Lara Braga, Vanira Pessoa, Raquel Rigotto.
- P-0394 VIOLENCE ABUSE AND NEGLECT OF OLDER PERSONS-FINDINGS ON VIOELNCE AS MAYOR PUBLIC HEALTH RISK FACTOR
Jutta Lindert, Francisco Torres-Gonzales, Juan Luna, Henrique Barros, Elleni Ioannidi-Kappolou, Giovanni Lamura, Mindaugas Stankunas, Joaquim Soares.

-
- P-0395 ENVIRONMENTAL DISEASE DISPARITIES AMONG AMERICAN INDIANS
David F Goldsmith, [Bonnie S Hillsberg](#).
-
- P-0396 CONTRIBUTIONS ON THE SPACE PLANNING OF THE NESTINGS OF THE AGRARIAN REFORMATION AND THE ORGANIZATION OF THE HOUSING
[Valéria Andrade Bertolini](#), Fernando Ferreira Carneiro.
-
- P-0397 SOCIAL INEQUALITIES IN CHILDREN S ENVIRONMENTAL QUALITY: THE IMPACT OF INDIVIDUAL SOCIAL CHARACTERISTICS AND FACTORS OF THE NEIGHBOURHOOD SOCIOECONOMIC CONTEXT
Inke Thiele, [Gabriele Bolte](#), GME Study Group.
-
- P-0398 ROAD TRAFFIC NOISE AND SOCIOECONOMIC STATUS: ENVIRONMENTAL INEQUALITIES AT THE SMALL-AREA LEVEL IN MARSEILLES, FRANCE
Pierre Verger, [Sébastien Cortaredona](#), Aurélie Bocquier, Céline Boutin, Alexis Bigot, Aude David.
-
- P-0399 INEQUALITIES IN ENVIRONMENTAL BURDENS ACROSS THREE MAJOR METROPOLITAN AREAS IN CALIFORNIA
[Jason Su](#), Michael Jerrett, Rachel Morello-Frosch, Bill Jesdale, Amy Kyle.

ENVIRONMENTAL HEALTH POLICY

-
- P-0401 DEVELOPMENT OF INDICATORS FOR MONITORING THE IMPLEMENTATION OF INTERNATIONAL COMMITMENTS TO REDUCE HEALTH IMPACTS OF ENVIRONMENTAL FACTORS IN THE WHO EUROPEAN REGION
[Andrey Egorov](#), Dafina Dalbokova, Christian Gapp, Michal Krzyzanowski.
-
- P-0402 THE DEVELOPMENT OF A MULTIPOLLUTANT SCIENCE ASSESSMENT TO SUPPORT THE REVIEWS OF THE U.S. ENVIRONMENTAL PROTECTION AGENCY'S NATIONAL AMBIENT AIR QUALITY STANDARDS
[Doug Johns](#), Lindsay Stanek, Tom Luben, Ellen Kirrane, John Vandenberg, Mary Ross.
-
- P-0403 AIR QUALITY EFFECTS OF THE AMSTERDAM ENVIRONMENTAL TRAFFIC ZONE
[Marieke Dijkema](#), Pavlos Panteliadis, Rob van Strien, Jaap Visser, Saskia van der Zee.
-
- P-0404 SCIENTIFIC COOPERATION FOR A GLOBALIZED AWARENESS ON ENVIRONMENTAL HEALTH RISKS AND POLICIES: DEVELOPING NECOBELAC NETWORK TO PROMOTE SCIENTIFIC COLLABORATIONS IN ENVIRONMENTAL EPIDEMIOLOGY
[Daniela Marsili](#), Carlos Agudelo, Paola De Castro, Pietro Comba.
-
- P-0405 UNSPINNING' EPIDEMIOLOGICAL RESULTS FOR POLICY MAKERS
[Raymond Neutra](#).
-
- P-0406 FROM SCIENCE TO POLICY: ADDRESSING HEALTH IMPACTS OF INSTITUTIONAL AND LARGE-SCALE WOODY BIOMASS BURNING
[Richard Clapp](#), Polly Hoppin, Molly Jacobs.
-
- P-0407 IMPORTANCE OF THE INTERINSTITUTIONAL DIALOGUE IN THE PREVENTION AND THE EPIDEMIOLOGICAL SURVEILLANCE OF DISEASES RELATED TO ENVIRONMENTAL ISSUES: REPORT OF ACTIVITIES OF THE DIVISION OF DISEASES OCCASIONED BY THE ENVIRONMENT OF THE CENTER OF EPIDEMIOLOGY
[Telma Nery](#), Rogerio Christensen, Abilio Lopes, Mirta Silva, Roseane Souza, Clarice Freitas, Andre Leite, Graziela Silva, Zaira Mancilha, Sonia Zanotti.
-
- P-0408 A NEW FRAMEWORK FOR ENVIRONMENTAL HEALTH POLICY MAKING AT A LOCAL LEVEL
[Rabia Khan](#), David Lemon, Emily Youngman, David Phillips.
-
- P-0409 INTEGRATED ENVIRONMENTAL HEALTH IMPACT ASSESSMENT AT THE SCIENCE-POLICY INTERFACE: GENERATING POLICY-RELEVANT KNOWLEDGE
[Em Kunseler](#), AB Knol.
-
- P-0410 TRAINING OF HEALTH RISK ASSESSORS IN EUROPE DEMAND, NEEDS AND SUPPLY
[Eirian Thomas](#), Alexander Capleton, Raquel Duarte-Davidson, Mark Nieuwenhuijsen, Mieke Lumens, Slawomir Czerczak, Jan Gromiec, Anna Palaszewska-Tkacz.
-
- P-0413 WHO IS WHO IN BRAZILIAN ENVIRONMENTAL HEALTH? IDENTIFICATION AND CHARACTERIZATION OF ACADEMIC GROUPS AND CIVIL SOCIETY ORGANIZATIONS
Carlos Machado de Freitas, Anamaria Testa Tambelini, Gabriel Eduardo Schultz, [Valéria Andrade Bertolini](#), Francisco Franco Neto.
-
- P-0414 BRINGING THE GERMAN HUMAN BIOMONITORING SYSTEM INTO LINE WITH REACH ARE GERMAN ENVIRONMENTAL SURVEY (GERES) AND ENVIRONMENTAL SPECIMEN BANK (ESB) APPROPRIATE TOOLS?
Marika Kolossa-Gehring, [Kerstin Becker](#), Ulrike Fiddicke, Christine Schulz, André Conrad, Christa Schröter-Kermani, Margarete Seiwert.
-
- P-0415 PILOT TESTING OF HEALTH-RELATED INDICATORS OF CLIMATE CHANGE IN EUROPE
[Andrey Egorov](#), Dafina Dalbokova, Christian Gapp, Anna Paldy, Janos Bobvos, Michal Krzyzanowski.
-
- P-0416 HOW TO IDENTIFY HIGH RISK POPULATION SUBGROUPS FOR HEAT PREVENTION PROGRAMS: AN INDICATOR OF SUSCEPTIBILITY BASED ON ADMINISTRATIVE DATA
[Patrizia Schifano](#), Giovanna Cappai, Anna Maria Bargagli, Mauela De Sario, Paola Michelozzi.
-
- P-0417 SELECTION OF INDICATORS FOR GREEN GROWTH BY APPLYING OECD'S FRAMEWORK
[Estella SatByul Kim](#), Ho Kim.

- P-0418 EVOLUTION OF TESTING AND ASSESSMENT METHODS IN CHEMICALS POLICY PROGRAMS AND IMPLICATIONS FOR EPIDEMIOLOGY AND CHILDREN'S HEALTH
Amy Kyle.
- P-0753 COMMUNITY WELLBEING AND THE TRIP TO WORK: INTEGRATING EPIDEMIOLOGY, POLICY AND COMMUNITY KNOWLEDGE USING PARTICIPATORY SYSTEM DYNAMICS MODELLING
Alexandra Macmillan, Jennie Connor, Karen Witten, Robin Kearns, David Rees, Alistair Woodward.

EXPOSURE ASSESSMENT

- P-0419 LEAD CONCENTRATIONS IN THE VENOUS BLOOD OF PREGNANT WOMEN AND IN THE CORD BLOOD AND SOME RESULTS OF A BENEFICIAL INTERVENTION (THE MIDDLE URALS EXPERIENCE)
Larisa I. Privalova, Boris A. Katsnelson, Olga L. Malykh, Vladimir B. Gurvich, Sergey V. Kuzmin, Svetlana V. Gnezdilova, Ekaterina P. Kireyeva, Galina V. Matyukhina.
- P-0420 SOIL CONTAMINATION BY ORGANOCHLORINE PESTICIDES AND HEALTH AFTER-EFFECTS
Anahit Aleksandryan, Vahagn Khachatryan.
- P-0421 VERY HIGH CORRELATIONS BETWEEN FRESH WEIGHT AND LIPID-ADJUSTED PCB-153 SERUM CONCENTRATIONS IRRESPECTIVE OF FASTING STATUS, AGE, BODY MASS INDEX, GENDER, OR EXPOSURE DISTRIBUTIONS
Lars Rylander, Anna Axmon, Aleksander Giwercman, Bo Jönsson, Christian Lindh, Anna Rignell-Hydbom.
- P-0422 EXPOSURE TO PHENOXYACETIC ACID HERBICIDES AND ITS PREDICTORS OF EXPOSURE AMONG SPOUSES OF FARMERS
Joanna Jurewicz, Wojciech Hanke, Wojciech Sobala, Danuta Ligocka.
- P-0423 METHODS TO ASSESS SELENIUM EXPOSURE: EVALUATION OF DIETARY INTAKE AND BIOMARKERS IN MELANOMA PATIENTS AND POPULATION CONTROLS
Marco Vinceti, Carlotta Malagoli, Ilaria Bottecchi, Angela Ferrari, Simone Storani.
- P-0424 DETERMINANTS OF DENTINE LEAD LEVELS IN CHILDREN LIVING IN NEWCASTLE UPON TYNE
Charuwan Manmee, Susan Hodgson, Wendy Dirks, Thomas Shepherd, Tanja Pless-Mulloli.
- P-0425 ASSOCIATIONS BETWEEN DIFFERENT BIOMARKERS USED FOR CADMIUM EXPOSURE IN THE GENERAL POPULATION
Magnus Akerstrom, Thomas Lundh, Lars Barregard, Gerd Sallsten.
- P-0427 ASSOCIATIONS BETWEEN BLOOD LEAD LEVELS OF FRENCH CHILDREN AND ENVIRONMENTAL LEAD CONTENT: RISK BASED ENVIRONMENTAL LEAD CONCENTRATIONS LEVELS FOR POLICY MAKING
Youssef Oulhote, Anne Etchevers, Alain Le Tertre, Jean Paul Lucas, Corinne Mandin, Barbara Le Bot, Philippe Glorennec.
- P-0428 TRANSFER RATE DIFFERENCE ACCORDING TO THE CONGENERS AND ISOMERS SHOULD BE CONSIDERED IN RISK ASSESSMENT OF FETAL EXPOSURE TO PBDES AND POPS
Chisato Mori, Yoshiharu Matsuno, Takeyoshi Fujisaki, Emiko Todaka, Michiko Shimoda, Hiroko Nakaoka, Masamichi Hanazato, Noriko Nakamura.
- P-0430 LEAD LEVELS IN TEETH AS A MEASURE OF LIFE-TIME LEAD EXPOSURE IN CHILDREN
Charuwan Manmee, Susan Hodgson, Wendy Dirks, Thomas Shepherd, Tanja Pless-Mulloli.
- P-0431 HUMAN HEALTH RISK ASSESSMENT OF POPS IN BACKGROUND SOILS IN THE CZECH REPUBLIC
Zdenka Bednarova, Pavel Cupr, Milan Sanka, Jiri Komprda, Klara Kubosova.
- P-0432 PRENATAL EXPOSURE TO HEAVY METALS AND COTININE IN A MOTHER-INFANT STUDY IN TAIWAN
Shih Hui Huang, Ken-Pen Weng, Ching -Chiang Lin, Chung-Cheng Wang, Ming-Tsang Wu.
- P-0433 LEAD CONCENTRATIONS IN CANDIES FREQUENTLY CONSUMED BY CHILDREN LIVING IN MEXICO CITY
Marcela Tamayo y Ortiz, Hector Lamadrid Figueroa, Adriana Mercado Garcia, Chitra Amarasiwardena, Martha Maria Tellez-Rojo, Howard Hu, Robert Wright.
- P-0434 CADMIUM AND ARSENIC EXPOSURE FACTORS IN A POPULATION LIVING ON POLLUTED SOILS, CASSIOPÉE STUDY, AVEYRON, FRANCE, 2008
Cécile Durand, Nicolas Sauthier, Valérie Schwoebel, Frédéric Dor.
- P-0435 EXPOSURE ASSESSMENT OF FORMALDEHYDE FROM BABY CARE PRODUCTS
Kunning Zhu, Kazukiyo Kumagai, Robert Miller.
- P-0436 MULTIMETAL EXPOSURE IN ADOLESCENTS FROM A SMELTER COMMUNITY IN NORTHERN MEXICO
Gonzalo Garcia Vargas, Patrick J Parsons, Marisela Rubio-Andrade, Stephen J Rothenberg, Ana Navas-Acien, Virginia Weaver, Alison B Singer, Ellen K Silbergeld, Eliseo Guallar.
- P-0437 LEAD CONCENTRATION IN FORAGE, FODDER, WATER AND BOVINE MILK IN SAN IGNACIO
Consuelo Letechepia, Humberto Rodriguez, Eduardo Manzanares, Rómulo Bañuelos, Miquel Ángel Salas, Héctor René Vega, Víctor Martín Hernández.
- P-0438 US TODDLERS EXPOSURE TO PBDE FLAME RETARDANTS: ASSOCIATIONS WITH HOUSE DUST, HAND WIPES, AND SOCIAL/ECONOMIC VARIABLES
Heather Stapleton, Sarah Eagle, Andreas Sjödin, Thomas Webster.
- P-0439 REGULAR BREAKFAST AND BLOOD LEAD LEVELS AMONG PRESCHOOL CHILDREN
Jianghong Liu, Linda McCauley, Charlene Compher, Chonghuai Yan, Xiaoming Shen, Herbert Needleman, Jennifer Pinto-Martin.

- P-0440 THE FRENCH SURVEY ON BLOOD LEAD LEVEL IN CHILDREN, SATURN-INF 2008-2009
Anne Etchevers, Alain Le Tertre, Camille Lecoffre, Marie-Laure Bidondo, Philippe Bretin.
- P-0441 THE IMPACT OF RESIDENTIAL SOURCES OF LEAD ON BLOOD LEAD LEVELS OF YOUNG CHILDREN IN MONTRÉAL, QUÉBEC (CANADA)
Patrick Levallois, Julie Saint-Laurent, Denis Gauvin, Marilène Courteau, Michèle Prévost, France Lemieux, Shokoufeh Nour, Patricia Rasmussen, Monique D'Amour.
- P-0442 THE RATE OF BONE DEMINERALIZATION WITH AGE DEPENDS ON THE URINARY CADMIUM CONCENTRATION
Heon Kim, Jong-Won Kang, Sang-Young Eom, Geun-Bae Kim, Chung-Hee Park, Chul-Ho Lee, Seung-Do Yu.
- P-0443 DELTA-AMINOLEVULINIC ACID DEHYDRATASE (ALAD) POLYMORPHISM IN LEAD EXPOSED BANGLADESHI CHILDREN AND ITS EFFECT ON URINARY AMINOLEVULINIC ACID (ALA)
Saira Tasmin, Hana Furusawa, Yosuke Inoue, Mahmud Hossain Faruquee, Nicole Pei-Hsuan Cho, Chiho Watanabe.
- P-0444 MEASUREMENT OF EMERGING ENVIRONMENTAL CONTAMINANTS IN EUROPEAN BIRTH COHORTS: AN INVENTORY AND RECOMMENDATIONS
Maribel Casas, Elly Den Hond, Ilias Kavouras, Frank Pierik, Rémy Slama, Gunnar Toft, Michael Wilhelm, Martine Vrijheid.
- P-0445 METALS EXPOSURE IN PREGNANT WOMEN IN WESTERN AUSTRALIA
Anna Callan, Malarvili Ramalingam, Andrea Hinwood, Karyn Concanen, Mary Boyce, Jane Heyworth, Jon Odland.
- P-0446 THE STUDY OF EXPOSURE ASSESSMENT USING BIOMARKERS COLLECTED FROM CHILDREN LIVING IN AN INDUSTRIAL COMPLEX AREA IN KOREA
Jong-Tae Lee, Jina Heo, Hyo-Mi Kim, Seung-Do Yu.
- P-0448 THE LEVELS OF POLYBROMINATED DIPHENYL ETHERS IN FOODSTUFFS AND HUMAN EXPOSURE
I-Fang Mao, Kai-Chi Yang, Chin-Chi Mao, Chung-Jung Tsai, Mei-Lien Chen.
- P-0449 CONCENTRATIONS OF POLYBROMINATED DIPHENYL ETHERS (PBDE) IN BLOOD OF PREGNANT WOMEN IN WESTERN AUSTRALIA
Ania Stasinska, Jane Heyworth, Andrea Hinwood, Alison Reid, Anna Callan, Jon Oyvind Odland.
- P-0450 COMPARISON OF TOENAILS AND URINE AS MATRICES FOR BIO-MONITORING OF METALS LEVELS IN EXPOSED WORKERS
Rocio Capelo, Amanda Gago, María Díaz-Santos, Miguel Angel García, Rocío Jara, Manuel Contreras, Jara Rodríguez, Tamara García, Jose Luis Gómez-Ariza, Juan Alguacil.
- P-0451 MERCURY EXPOSURE OF BREAST FED INFANTS IN A SMALL SCALE GOLD MINING AREA IN ZIMBABWE
Stephan Bose-O'Reilly, Beate Lettmeier, Dennis Shoko, Jennifer Baeuml, Viktoriya Baskova-Schilling, Gabriele Roeder, Gustav Drasch, Uwe Siebert.
- P-0452 SEXUAL DIFFERENCES IN THE ACCUMULATION OF MERCURY IN THE INFANT POPULATION OF MENORCA
Mercè Garí, Joan O. Grimalt, Maties Torrent, Jordi Sunyer.
- P-0453 HEAVY METALS IN BLOOD OF PRE- AND PERI-PUBERTAL GIRLS IN CALIFORNIA, BY DEMOGRAPHIC CHARACTERISTICS
Gayle Windham, Dina Dobraca, Ryszard Gajek, Frank Barley, Cassandra Aldsworth, Lawrence Kushi.
- P-0454 DECREASING INFANT EXPOSURE TO PCDD/FS AND PCBS THROUGH BREAST MILK IN FINLAND
Riikka Airaksinen, Panu Rantakokko, Päivi Ruokojärvi, Jouni T Tuomisto, Hannu Kiviranta.
- P-0455 COPHES GUIDELINES TO MEASURE EXPOSURE OF CHILDREN AND THEIR MOTHERS: SELECTION OF PARTICIPANTS, RECRUITMENT AND FIELD WORK IN DEMOCOPHES
Kerstin Becker, Ludwine Casteleyn, Reinhard Joas, Anke Joas, Pierre Biot, Dominique Aerts, Argelia Castano, Juergen Angerer, Greet Schoeters, Elii Den Hond, Ovnair Sepai, Karen Exley, Lisbeth E. Knudsen, Milena Horvat, Louis Bloemen.
- P-0456 ORGANOCHLORINE PESTICIDES AND PCBs IN NEWBORNS IN A GENERAL POPULATION OF A STRONGLY INDUSTRIALIZED AREA
Berit Glomstad, Esther Vizcaino, Joan O Grimalt, Adonina Tardon.
- P-0457 A MODEL-BASED APPROACH TO LIMIT OF DETECTION IN STUDYING ENVIRONMENTAL CHEMICAL EXPOSURES AND TIME TO PREGNANCY
Sung Duk Kim, Zhen Chen, Neil Perkins, Enrique Schisterman, Rajeshwari Sundaram, Germaine Buck Louis.
- P-0458 DETERMINATION OF RISPERIDONE IN BLOOD AND HAIR BY LC-ESI-MS-MS-TQD
Margherita Ferrante, Nunziata Barbera, Antonino Petralia, Gea Oliveri Conti, Salvatore Sciacca, Guido Romano.
- P-0460 DEVELOPMENT OF AN ONLINE DATABASE OF LABORATORIES FOR MEASUREMENT OF EXPOSURE BIOMARKERS (MEBLab)
Susan M. Pinney, Aleksey Porollo.
- P-0461 TRANSPLACENTAL TRANFER OF PERSISTENT ORGANIC POLLUTANTS IN HUMANS
Esther Vizcaino, Maria-Jose Lopez-Espinosa, Sabrina Llop, Marisa Rebagliato, Ferran Ballester, Joan O Grimalt.
- P-0462 HIGH CHEMICAL TOXICANT LEVELS AMONG URBAN POPULATION WITH HISTORY OF LIVING IN AGRICULTURAL AREAS OR USE OF PESTICIDES
Nelson Gouveia, Rubia Kuno.
- P-0463 SIMULTANEOUS DETERMINATION OF PERFLUORINATED COMPOUNDS, OXIDIZED PHTHALATE METABOLITES, BISPHENOL A AND COTININE IN SMALL VOLUMES FROM SERUM BANKS FOR USE IN EPIDEMIOLOGICAL STUDIES
Bo Jönsson, Asa Amilon, Christian Lindh.

- P-0464 CAREX CANADA: OCCUPATIONAL AND ENVIRONMENTAL CARCINOGEN SURVEILLANCE
Paul A Demers, Eleanor S Setton, Cheryl E Peters, Perry Hystad, Amy L Hall, Hugh W Davies, Anne-Marie Nicol.
- P-0465 TIME TRENDS IN RESIDENTIAL DUST CONCENTRATIONS OF POLYCYCLIC AROMATIC HYDROCARBONS
Catherine Metayer, Todd Whitehead, Monique Does, Myrto Petreas, Patricia Buffler, Rappaport Stephen.
- P-0466 BLOOD LEAD LEVELS AND RISK FACTORS IN A LOW INCOME LATINO POPULATION IN SEATTLE, WA USA
Catherine Karr, Cornelius VanNiel, Christine Loftus, Nicole Thomsen.
- P-0467 SERUM CONCENTRATION OF HCH, DDT AND METABOLITES IN ADOLESCENTS EXPOSED TO ORGANOCHLORINE PESTICIDE RESIDUES IN BRAZIL
Raphael Guimaraes, Carmen Asmus, Isabel Braga, Angelica Vianna.
- P-0468 RELIABILITY OF CLINICAL AND PUBERTAL SELF-ASSESSMENT IN ADOLESCENTS EXPOSED TO ENDOCRINE DISRUPTERS
Raphael Guimaraes, Carmen Asmus, Isabel Braga, Angelica Vianna.
- P-0469 DISSIMILAR ACCUMULATION OF ORGANOCHLORINE COMPOUNDS, PBDES AND HBCD IN COLOSTRUM FROM MOTHERS LIVING IN URBAN/INDUSTRIAL AREAS ACCORDING TO GEOGRAPHIC ORIGIN
Marta Fort, Joan O. Grimalt, Jordi Sunyer, Monica Guxens, Jesus Ibarluzea, Loreto Santa Marina.
- P-0470 ADDITION OF MEASUREMENTS OF BISPHENOL A IN URINE TO THE STUDY PROTOCOL FOR A EUROPEAN HUMAN BIO-MONITORING (HBM) PILOT STUDY
Lisbeth E. Knudsen, Dominique Aerts, Reinhart Joas, Ludwine Castelyn, Kerstine Becker, Argelia Castano, Juergen Angerer, Greet Shoeters, Ovnair Sepai, Milena Horvat.
- P-0472 LONG-TERM TRENDS OF POPs IN HUMAN MILK IN CZECH REPUBLIC AND APPLICATION FOR HUMAN HEALTH RISK ASSESSMENT
Pavel Cupr, Ondrej Mikes, Andrea Krskova, Milena Cerna.
- P-0473 CHARACTERIZATION OF PREGNANT WOMEN EXPOSURE TO CD AND PB IN TAP WATER AND FRESH-FOOD IN CALI COLOMBIA
Genny Virginia Martinez Puentes, Fabian Mendez, Miguel R.Peña.
- P-0474 EXPOSURE TO HEAVY METALS IN A HIGHLY INDUSTRIALIZED AREA
Antonio Daponte, Pablo Sánchez-Villegas, Piedad Martín-Olmedo, Virginia Ballesteros, Pilar Rueda.
- P-0475 DETERMINATIONS OF ENDOCRINE DISRUPTORS IN ENVIRONMENTAL USING SPE AND GAS CHROMATOGRAPHY-TANDEM MASS SPECTROMETRY
Valentina Domingues, Jose Vera, Cristina Delerue-Matos.
- P-0476 EVALUATION OF DIFFERENT QUECHERS FOR DETERMINATION ORGANOCHLORINE PESTICIDES IN CARROT
Valentina Domingues, L. Correia de Sá, V.C Fernandes, C. Calhau, Cristina Delerue-Matos.

EXPOSURE ASSESSMENT OF AIR POLLUTANTS

- P-0478 COMPARISON OF EXPOSURE ESTIMATION METHODS FOR AIR POLLUTANTS: AMBIENT MONITORING DATA AND REGIONAL AIR QUALITY SIMULATION
Mercedes Bravo, Montserrat Fuentes, Yang Zhang, Michael Burr, Michelle Bell.
- P-0479 PROFILING SO₂ AIR POLLUTION PATTERNS IN 9 EU APHEKOM CITIES THE APHEKOM PROJECT
Susann Henschel, Patrick Goodman, Richard Atkinson, Ariana Zeka, Antonis Analitis, Klea Katsouyanni, Alain Le Tertre, Olivier Chanel, Sylvia Medina.
- P-0480 EXPOSURE OF ENVIRONMENTAL POLLUTANTS IN GANGNEUNG AS A NON-INDUSTRIAL AREA IN KOREA
Dae-Seon Kim, Seung-Do Yu, Seung Chul Ahn, Sang-Hwan Song, Sang-Hoon Nam.
- P-0481 NITROGEN DIOXIDE SPATIAL DISTRIBUTION IN ELCHE, A CITY ON THE SPANISH MEDITERRANEAN COAST
Raquel Esclapez, Sandra Caballero, Jaime Javier Crespo, Carlos Pastor, Enrique Mantilla.
- P-0482 APPLICATION OF SPATIO-TEMPORAL REGRESSION MODEL ACCOUNTING FOR ASIAN DUST (DESERT DUST) TO REGULATORY AIR QUALITY DATA IN JAPAN
Saori Kashima, Takashi Yorifuji, Toshihide Tsuda, Akira Eboshida.
- P-0483 EXPOSURE TO MANGANESE IN HIGH VEHICLE TRAFFIC AREAS WITHIN GUADALAJARA, MEXICO
Arturo Curiel.
- P-0484 SOURCE APPORTIONMENT OF AMBIENT PM₁₀ NEAR A MAJOR HIGHWAY IN A SWISS ALPINE VALLEY
Regina Ducret-Stich, Harish C. Phuleria, L.-J. Sally Liu.
- P-0486 MODELING OF CRITICAL EPISODES OF AIR POLLUTION FOR PM₁₀ IN SANTIAGO DE CHILE. COMPARISON OF THE PREDICTIVE EFFICIENCY OF PARAMETRIC AND NON-PARAMETRIC STATISTICAL MODELS
Sergio Alvarado Orellana, Dante Cáceres Lillo, Claudio Silva Zamora.
- P-0487 ESCAPE LUR DEVELOPMENT AT TWO DIFFERENT SCALES: CATALUNYA AND BARCELONA AREAS
Audrey De Nazelle, Marta Cirach Pradas, Rob Beelen, Gerard Hoek, Kees De Hoogh, Mark Nieuwenhuijsen.
- P-0488 ANIMAL CONFINEMENT BUILDINGS AS A SOURCE OF AMBIENT PM₁₀ AND ENDOTOXIN PM₁₀
Inge Wouters, Johan Beekhuizen, Mariette Hooiveld, Femke van der Sman, Joris IJzermans, Birgitta Duim, Arnout de Bruin, Bart van Rotterdam, Lidwien Smit, Dick Heederik.

- P-0489 ESTIMATION OF EXPOSURE TO URBAN AIR POLLUTION IN TWO CITIES USING A GAUSSIAN DISPERSION MODEL: THE EDEN-AIR PROJECT
Julien Galineau, Fabrice Caini, Agnes Hulin, Remy Slama, Johanna Lepeule, Nathalie Marquis.
- P-0490 NETWORKED LOW COST PERSONAL AIR QUALITY MONITOR INITIAL FINDINGS
Ricardo Piedrahita, Yifei Jiang, Kun Li, Lei Tian, Xiang Yun, Lan Bai, Robert Dick, Li Shang, Qin Lv, Michael Hannigan.
- P-0491 A CALIBRATION FUNCTION FOR HANDHELD PM2.5 MONITORS IN DIESEL-POLLUTED ENVIRONMENTS
Gregory Howard, Kevin Lane, Greg Patts, Madeleine Scammell.
- P-0492 EXPOSURE ASSESSMENT TO AIR POLLUTION IN FOUR SPANISH AREAS. LAND USE REGRESSION APPLICATION
Marisa Estarlich, Ferran Ballester, Ana Fernandez-Somoano, Inmaculada Aguilera, Aitana Lertxundi, Carmen Freire, M^a Dolores Martinez, Adonina Tardon, Jordi Sunyer, Carmen Iñiguez.
- P-0493 SPATIAL DISTRIBUTION OF ULTRAFINE PARTICLES IN GIRONA, SPAIN: A LAND USE REGRESSION MODEL
Marcela Rivera, Xavier Basagaña, Inma Aguilera, David Agis, Laura Bouso, Maria Foraster, Mercè Medina-Ramón, Jorge Pey, Nino Künzli, Gerard Hoek.
- P-0494 ASSESSMENT OF SPATIOTEMPORAL EXPOSURE ESTIMATES IN SMALL AREA EXPOSURE STUDIES
Daniela Fecht, Federico Fabbri, Linda Beale.
- P-0495 SPATIO-TEMPORAL VARIATION OF PARTICLE NUMBER CONCENTRATIONS IN A SWISS URBAN CITY
Harish Phuleria, Ming Tsai, Elisabetta Corradi, Nino Künzli, Sally Liu.
- P-0496 AN APPROACH TO STUDY HEALTH EFFECTS OF ENVIRONMENTAL CONTAMINATION FROM OIL REFINERIES IN A LONGITUDINAL PERSPECTIVE
Roberto Pasetto, Marco De Santis, Letizia Sampaolo, Gaetano Settimo.
- P-0497 THE CONTRIBUTION OF SHIPS TO MEASURED NO_x AND ULTRAFINE PARTICLE CONCENTRATIONS ALONG THE WATERWAYS IN AMSTERDAM
Saskia Van Der Zee, Jorrit Van Der Laan, Gerard Hoek.
- P-0498 POLLUTION CHARACTERISTICS AND RESIDENTIAL INDOOR-OUTDOOR RELATIONSHIPS OF PM10 ELEMENT IN ONE COMMUNITY IN TIANJIN
Fei He, Zhipeng Bai.
- P-0499 SOURCE APPORTIONMENT OF PM10 PERSONAL EXPOSURE OF AN ELDERLY POPULATION IN ONE COMMUNITY, TIANJIN
Nan Zhang, Zhipeng Bai.
- P-0500 SOURCE IDENTIFICATION AND APPORTIONMENT OF PARTICULATE MATTER IN ACCRA, GHANA
Zheng Zhou, Kathie Dionisio, Raphael Arku, Thiago Verissimo, Brent Coull, Americo Kerr, Jose Vallarino, John Spengler, Samuel Agyei-Mensah, Majid Ezzati.
- P-0501 ANALYSIS OF CHARACTERISTICS AND SOURCES OF PM10-BOUND PAHS IN TIANJIN CITY
Xiao Ding, Zhipeng Bai.
- P-0502 PERSONAL EXPOSURE TO ULTRAFINE PARTICLES; BLACK CARBON AND PM2.5 IN DIFFERENT MICROENVIRONMENTS
Josef Cyrus, Mike Pitz, Jianwei Gu, Susanne Breitner, Alexandra Schneider, Jens Soentgen, Veronika Fensterer, Helmut Küchenhoff, Annette Peters.
- P-0504 RETROSPECTIVE SPATIOTEMPORAL AIR POLLUTION EXPOSURE ASSESSMENT FOR A NATIONAL CANADIAN LUNG CANCER CASE-CONTROL STUDY
Perry Hystad, Paul Demers, Michael Brauer.
- P-0505 COMPARISON OF METHODS FOR ESTIMATING PERSONAL BLACK CARBON EXPOSURES IN URBAN SETTINGS
Jing Cai, Steven Chillrud, Beizhan Yan, Pat Kinney, Matt Perzanowski, Kyung-Hwa Jung, Nathan Rollins, Cosette Olivo, Benedicta Obeng, Fareeha Hafeez.
- P-0506 DETERMINANTS OF INDOOR AND OUTDOOR LEVELS OF NO₂ IN A COHORT OF 4-YEARS-OLD CHILDREN
Inmaculada Aguilera, David Martinez, Enrique Gadea, Asunción Freixa, Silvia Fochs, Núria Pey, Anna Sánchez, Martine Vrijheid, Jordi Sunyer.
- P-0507 MODELING EXPOSURES TO THE OXIDATIVE POTENTIAL OF AMBIENT PARTICULATE MATTER IN LONDON
Jeff Yanosky, Cathryn Tonne, Sean Beevers, Paul Wilkinson, Frank Kelly.
- P-0508 ASSESSING LITTLELEAF LINDEN (TILIA CORDATA) AND NORWAY MAPLE (ACER PLATANOIDES) LEAVES AS MEDIA FOR MONITORING HEAVY METAL AIR POLLUTION IN WINDSOR, ONTARIO, CANADA
Alice Grgicak-Mannion, Lindsay Miller, Joel Gagnon, Hongcheng Zeng, Brian J. Fryer.
- P-0509 MAPPING ENVIRONMENTAL HAZARDS AND BLACK CARBON MEASUREMENTS IN AN IMMIGRANT COMMUNITY
Thu Quach, Julie Von Behren, My Tong, Robert Gunier, Andrew Hertz, Scarlett Gomez, Lisa Fu, Erika Garcia, Peggy Reynolds.
- P-0510 A METHODOLOGY TO ESTIMATE CANADIANS' EXPOSURE TO TETRACHLOROETHYLENE IN OUTDOOR AIR USING INDUSTRIAL AND MICRO-EMITTER DATABASES
Alejandro Cervantes Larios, Perry Hystad, Eleanor Setton, Brian Klinkenberg, Paul Demers.
- P-0511 USE OF REMOTE SENSING ESTIMATES OF NO₂ AND PM2.5 EXPOSURE IN A STUDY OF HOSPITAL AND EMERGENCY ROOM VISITS IN ONTARIO, CANADA
Nina Dobbin, Andrew Davidson, Sabit Cakmak, Liu Sun, Randall Martin, Aaron van Donkelaar, Lok Lamsal, Markey Johnson.

- P-0514 EFFECTIVENESS OF INTERVENTIONS IN IMPROVING INDOOR AND OUTDOOR AIR QUALITY: PRELIMINARY RESULTS FROM A RANDOMIZED TRIAL OF WOODSMOKE AND ASTHMA
Erin Semmens, Curtis Noonan, Tony Ward, Emily Weiler, Johna Boulafentis.
- P-0515 EPIDEMIOLOGY OF MUNICIPALITIES WITH RISK FACTORS AHEAD OF AIR POLLUTION AND RELATED HEALTH PROBLEMS
Clarices Freitas, Mirta Silva, Rogerio Crhistensen, Telma Nery.
- P-0516 DO MORE ACCURATE EXPOSURE PREDICTIONS ALWAYS IMPROVE HEALTH EFFECT ESTIMATES?
Adam Szpiro, Christopher Paciorek, Lianne Sheppard.
- P-0517 AIR QUALITY CHANGES AFTER COMMISSIONING OF AN URBAN ROAD TUNNEL
Christine T Cowie, Nectarios Rose, Robert Gillett, Guy B Marks.
- P-0518 ASSESSMENT OF THE TEMPORAL STABILITY OF LAND USE REGRESSION MODELS FOR TRAFFIC-RELATED AIR POLLUTION
Michael Brauer, Rongrong Wang, Sarah Henderson, Ryan Allen.
- P-0519 LAND USE REGRESSION MODELS OF PM10 AND NO2 CONCENTRATIONS IN TAIPEI
Yu-Hsiu Chu, Chang-Fu Wu, Jui-Huan Lee, L-J Sally Liu, Gerard Hoek, Kees De Hoogh, Rob Beelen, Bert Brunekreef, Chang-Chuan Chan.
- P-0520 PERSONAL EXPOSURE AND RISK ASSESSMENT OF VOLATILE ORGANIC COMPOUNDS OF ELEMENTARY CHILDREN
Chia-Chieh Lee, Chiung-Yu Peng.
- P-0521 PERSONAL EXPOSURE TO CARCINOGENIC AIR POLLUTANTS IN STOCKHOLM, SWEDEN: A COMPARISON OVER TIME
Mine Yazar, Tom Bellander, Anne-Sophie Merritt.
- P-0522 WHAT IS THE BEST INDICATOR OF THE ADVERSE HEALTH EFFECTS OF COMBUSTION PARTICLES: BLACK CARBON OR PARTICLE MASS?
Nicole Janssen, Gerard Hoek, Milena Simic-Lawson, Paul Fischer, Leendert van Bree, Menno Keuken, Richard Atkinson, Ross Anderson, Bert Brunekreef, Flemming Cassee.
- P-0523 COMPARISON OF LAND-USE REGRESSION MODELS OVER A THREE YEAR PERIOD IN OSLO, NORWAY
Christian Madsen, Ulrike Gehring, Siri E. Håberg, Per Nafstad, Kees Meliefste, Wenche Nystad, Kai-Håkon Carlsen, Bert Brunekreef.
- P-0524 HIGHER URINARY 1-HYDROXYPYRENE LEVELS FOR RESIDENTS LIVING CLOSER TO A PETROCHEMICAL COMPLEX
Yu-Yen Chin, Chang-Chuan Chan.
- P-0526 OCCUPATIONAL EXPOSURE AND AMBIENT CONTAMINATION BY NATURALLY OCCURRING ASBESTOS IN VALMALENCO (ITALY)
Andrea Cattaneo, Anna Somigliana, Mauro Gemmi, Ferruccio Bernabeo, Domenico Maria Cavallo, Pier Alberto Bertazzi.
- P-0527 SIZE DISTRIBUTION OF PARTICLE-BOUND N-ALKANES AND POLYCYCLIC AROMATIC HYDROCARBONS AT AN URBAN MEDITERRANEAN LOCATION
Nuria Galindo, Montse Varea, Juan Gil-Moltó, Carolina Chofre.
- P-0528 AMBIENT AND PERSONAL PM10 EXPOSURE IN WOMEN IN RELATION TO TIME ACTIVITY, SOCIOECONOMIC STATUS, AND LOCATION OF RESIDENCE IN DELHI, INDIA
Anisha Misra, Mukesh Khare, Tanja Pless-Mulloli.
- P-0529 INFLUENCES ON PERSONAL AIR POLLUTION EXPOSURE. HOW CAN WE REDUCE EXPOSURE MISCLASSIFICATION?
Gioia Mosler, John Gulliver, Kees De Hoogh.
- P-0530 RISK ASSESSMENT OF EXPOSURE BY PM2,5 FROM THE BIOMASS BURNING IN CHILDREN OF BRAZILIAN AMAZON: ESTIMATIVE OF POTENTIAL DOSE AND RISK TOXICOLOGY
Beatriz Fátima Alves de Oliveira, Eliane Ignotti, Paulo Artaxo, Sandra Hacon.
- P-0531 ESTIMATING PERSONAL EXPOSURE TO INDOOR AND OUTDOOR AIR POLLUTANTS DURING SCHOOL DAY IN PRIMARY SCHOOLS
Ariana Zeka, Benjamin J. Jones, Yulia Anopa.
- P-0532 MEASUREMENT ERROR OBTAINED DUE TO THE USE OF NO2 EXPOSURE ESTIMATED INSTEAD OF MEASURED
David Martínez, Audrey De Nazelle, Inmaculada Aguilera, Jordi Sunyer, Martine Vrijheid, Mark Nieuwenhuijsen, Xavier Basagaña.
- P-0533 APPLICATION OF ECOTOXICOLOGICAL TESTS FOR MONITORING ATMOSPHERIC PARTICLES.
Caterina Ledda, Maria Fiore, Gea Oliveri Conti, Chiara Copat, Roberto Fallico, Salvatore Sciacca, Margherita Ferrante.
- P-0534 CHARACTERIZING PERSONAL INDOOR AND OUTDOOR AIR POLLUTION EXPOSURE OF PREGNANT WOMEN POPULATION
Anna Schembari, Audrey de Nazelle, Margarita Triguero-Mas, Marloes Eeftens, Kees Meliefste, Xavier Querol, Francesc Figueres, Mark Nieuwenhuijsen.
- P-0536 RESULTS OF MONITORING CAMPAIGN ABOUT THE IMPACT OF NO-TRAFFIC SUNDAY'S ON ATMOSPHERIC POLLUTION: A SCIENTIFIC BREAKING NEWS FOR THE CITY OF MILAN
Ario Alberto Ruprecht, Cinzia De Marco, Roberto Mazza, Constantinos Sioutas, Dane Westerdahl, Grisa Mocnik, Giovanni Invernizzi.
- P-0537 COMPARING PARTICULATE MATTER AND OZONE EXPOSURE METRICS FOR PERINATAL EPIDEMIOLOGY IN MEXICO CITY, MEXICO
Luis O. Rivera-González, Brisa N. Sánchez, Kai Zhang, Zhenzhen Zhang, Shannon J. Brines, Daniel G. Brown, Leonora Rojas-Bracho, Alvaro Osornio-Vargas, Felipe Vadillo-Ortega, Marie S. O'Neill.

- P-0538 PRELIMINARY CHARACTERIZATION OF REAL TIME PM MASS AND COMPOSITION PROFILE IN SMOKES FROM DIFFERENT SOURCES: CIGARETTE, INCENSE STICKS, POTATO FRYING, AND URBAN POLLUTION
Ario Alberto Ruprecht, Cinzia De Marco, Roberto Mazza, Roberto Boffi, Constantinos Sioutas, Dane Westerdahl, Grisa Mocnik, Giovanni Invernizzi.
- P-0539 ASSESSING THE ASSOCIATION BETWEEN AIR POLLUTION FROM INDUSTRIAL CHEMICAL COMPLEX 'RANAT HOVAV', ADULT MORBIDITY AND MORTALITY IN SOUTHERN ISRAEL USING AN INTEGRATED COMPUTERIZES INFORMATION SYSTEM
Natalya Bilenko, Rimon Wenkart, Hillel Vardi, Ruslan Sergienko, Drora Fraser.
- P-0540 LOW COST PORTABLE MONITOR RESULTS COMPARING CHANGES IN EMISSIONS AFTER STOVE REPLACEMENT IN RURAL GHANA
Ricardo Piedrahita, Michael Hannigan, Rajul Pandul, Thomas Hopson, Mary Hayden, Tiffany Duhl, Christine Wiedinmeyr.
- P-0541 SOURCES OF HETEROGENEITY IN THE CORRELATION BETWEEN AMBIENT, OUTDOOR AND PERSONAL CONCENTRATIONS OF PM10: IMPLICATIONS FOR BIAS IN EPIDEMIOLOGIC STUDIES
Katelyn Holliday, Jingjing Li, Christy Avery, Charles Poole, Ronald Williams, Kathleen McGraw, Eric Whitsel.
- P-0542 ANALYSIS OF AEROSOL SIZE DISTRIBUTION DURING SAHARAN DUST EVENTS AT MT. CIMONE (ITALY)
Angela Marinoni, Paolo Cristofanelli, Rocco Duchi, Stefano Zauli Sajani, Paolo Lauriola, Paolo Bonasoni.
- P-0543 CATALUNYA ESCAPE LUR MODEL PERFORMANCE IN COMPARISON TO LOCALLY DEVELOPED MODELS
Audrey De Nazelle, Aguilera Inma, Mark Nieuwenhuijsen, Marta Cirach, Nino Künzli, Jordi Sunyer, Kees de Hoogh, Rob Beelen, Gerard Hoek, Xavier Basagaña.
- P-0544 ENVIRONMENTAL AND LIFESTYLE FACTORS AFFECTING BIOMONITORING OF BENZENE UPTAKE AMONG RESIDENTS NEARBY A PETROCHEMICAL PLANT
Silvia Fustinoni, Laura Campo, Giannina Satta, Marcello Campagna, Antonio Ibba, Maria G Tocco, Sergio Atzeri, Michele Meloni, Pieralberto Bertazzi, Pierluigi Cocco.
- P-0545 INTRODUCING URBAN STREET CONFIGURATION FOR IMPROVEMENTS IN AIR POLLUTION LAND USE REGRESSION MODELS, USING 3D BUILDING DATA
Marloes Eeftens, Johan Beekhuizen, Rob Beelen, Roel Vermeulen, Anke Huss, Gerard Hoek.
- P-0546 LOCAL AND REGIONAL SOURCES OF UFP IN URBAN STREETS
Jan Theunis, Roland O'Donoghue, Martine Van Poppel, Vinit Mishra, Patrick Berghmans.
- P-0547 EXPOSURE ASSESSMENT TO AIR POLLUTION OF CHILDREN LIVING IN THE HIGH RISK AREA OF MILAZZO VALLE DEL MELA (SICILY): A BAYESIAN KRIGING APPROACH
Ana Maria Vicedo Cabrera, Dolores Catelan, Franca Rusconi, Riccardo Pistelli, Fabio Barbone, Annibale Biggeri.
- P-0548 A PREDICTION MODEL OF THE DISTRIBUTION OF NO2 THROUGH THE LAND COVER, TRAFFIC, AND OTHER ENVIRONMENTAL VARIABLES
Pablo Sánchez-Villegas, Antonio Daponte, Piedad Martín-Olmedo, Virginia Ballesteros, Pilar Rueda.
- P-0549 DISTRIBUTION OF AIR POLLUTION IN A HIGHLY INDUSTRIALIZED AREA
Pablo Sánchez-Villegas, Antonio Daponte, Pilar Rueda, Virginia Ballesteros, Piedad Martín-Olmedo.
- P-0550 UNDERSTANDING INTRA-NEIGHBORHOOD PATTERNS IN FINE PARTICULATE AIR POLLUTION USING MOBILE MONITORING IN BRADDOCK, PA
Brett Tunno, Kyra Naumoff, Fernando Holguin, Nanjun Chu, Jennifer Zora, Bambang Parmanto, Gede Pramana, Cliff Davidson, Paul Lioy, Jane Clougherty.
- P-0551 ASTHMATIC CHILDREN PERSONAL EXPOSURE AND INHALED DOSE OF AIR POLLUTANTS
Joana Valente, Pedro Martins, Myriam Lopes, Nuno Neuparth, Ana Isabel Miranda, Carlos Borrego.
- P-0763 CLEARSKY: ESTIMATING CO AND PM2.5 EXPOSURE VARIATIONS FROM TRAFFIC SENSORS
Edmund Seto.
- P-0764 BIOMASS BURNING CONTRIBUTIONS TO URBAN AEROSOLS IN A COASTAL MEDITERRANEAN CITY
Cristina Reche, Mar Viana, Fulvio Amato, Xavier Querol, Teresa Moreno, María Cruz Minguillón, Andrés Alastuey, Risto Hillamo, Kimmo Teinillä, Karri Saarnio, Roger Seco, Claudia Mohr.

EXPOSURE ASSESSMENT METHODS

- P-0552 INVESTIGATING INTERGENERATIONAL DIFFERENCES IN HUMAN PCB EXPOSURE DUE TO VARIABLE EMISSIONS AND REPRODUCTIVE BEHAVIOURS
Cristina L. Quinn, Frank Wania, Gertje Czub, Knut Breivik.
- P-0553 WILL WOMEN DIAGNOSED WITH BREAST CANCER PROVIDE BIOLOGICAL SAMPLES AND CONTACT INFORMATION FOR FRIEND CONTROLS FOR FUTURE RESEARCH PURPOSES?
Shelley Harris, Beatrice Boucher, Michelle Cotterchio.
- P-0554 ACCURACY OF GPS-TRACKING DEVICES IN EXPOSURE ASSESSMENT STUDIES
Johan Beekhuizen, Hans Kromhout, Anke Huss, Roel Vermeulen.

- P-0555 COMPARISON OF SELF-REPORT VS. CARPET DUST SAMPLING TO ASSESS EXPOSURE TO PESTICIDES IN THE NORTHERN CALIFORNIA CHILDHOOD LEUKEMIA STUDY
Erin Kent, Catherine Metayer, Mary Ward, Robert Gunier, Peggy Reynolds, Patricia Buffler, Joanne Colt.
- P-0557 COMPARISON OF THREE DIFFERENT GEOCODING TECHNIQUES IN FRANCE
Sofia Temam, Christophe Declercq, Morgane Stempfelet, Francine Kauffmann, Francoise Clavel-Chapelon, Valerie Siroux, Raphaelle Varraso, Nino Kunzli, Benedicte Jacquemin.
- P-0558 ASSESSMENT OF REPEATABILITY AND RECALL BIAS OF REPORTED PERI-CONCEPTION ENVIRONMENTAL EXPOSURE AMONG PREGNANT WOMEN IN SOUTHERN ISRAEL
Alina Vodonos, Shoham-Vardi Ilana, Ruslan Sergienko, Hillel Vardi, Bilenko Natalya.
- P-0559 GPS AND GIS FOR ASSESSMENT OF PHYSICAL ACTIVITY BEHAVIOUR OF CHILDREN WITHIN THE URBAN ENVIRONMENT
Frank Pierik, Jamie Graham, Reinier Sterkenburg, Carien Caljouw, Jantine Slinger, Sanne de Vries.
- P-0560 COMPARISON OF TWO METHODS FOR REGRESSION ANALYSIS FOR LOG-NORMAL EXPOSURE DATA
Sara Gustavsson, Sandra Johannesson, Gerd Sallsten, Eva M Andersson.
- P-0561 DEVELOPMENT OF A PROBABILISTIC MODEL FOR PESTICIDE EXPOSURE THROUGH SHEEP DIPPING
Haytham Alhamwi, Andrew Povey, Frank De Vocht.
- P-0562 INFLUENCE OF NETWORK DESIGN ON HEALTH EFFECT ESTIMATES FROM PREDICTED EXPOSURES
Sun-Young Kim, Lianne Sheppard, Adam A. Szpiro, Sverre Vedal.
- P-0563 INVESTIGATING ADVERSE PERINATAL OUTCOMES AND ENVIRONMENTAL HAZARDS USING A WATERSHED APPROACH
Anders Erickson, Laura Arbour, Hing Man Chan.
- P-0565 A TIERED APPROACH FOR AGGREGATE EXPOSURE ASSESSMENT
Dimosthenis Sarigiannis, Alberto Gotti, Spyros Karakitsios, Rudi Torfs, Christa Cornelis, John Cherrie, Martie van Tongeren.
- P-0566 VALIDATION METHODOLOGY TO DETERMINE ETILENTIOUREA IN FILTER-PAPER DRIED UREA SPOT
Rocio Castillo-Cruz, Jorge Rodriguez- Reyes, Isabel Ibarra-González, Cynthia Fernández- Lainez, Francisco Rojo-Callejas.

FOOD, ENVIRONMENT AND HEALTH

- P-0568 ORGANOCHLORINE COMPOUNDS: TROPHIC CHAIN TRANSFER
Anahit Aleksandryan, Vahagn Khachatryan.
- P-0570 ISCHEMIC STROKE AND FISH CONSUMPTION IN SOUTHERN SWEDEN
Anna Oudin, Maria Wennberg.
- P-0571 PROMOTING FOOD SAFETY IN THE KYRGYZ REPUBLIC
Maksat Kudayarova.
- P-0572 LIGNANS, FLAVONOLS, AND BREAST DEVELOPMENT
Nancy Mervish, Eliza Gardiner, Susan Teitelbaum, Susan M Pinney, Kathleen McGovern, Gayle Windham, Frank Biro, Larry Kushi, Mary S Wolff, Breast Cancer and Environment Research Project.
- P-0573 RISK-BENEFIT ANALYSIS: NUTRITIONAL AND ENVIRONMENTAL SAFETY OF FISH CONSUMPTION
Shirra Freeman, James Hammitt.
- P-0574 ARE AMERICAN CONSUMERS READY FOR FOOD NANOTECHNOLOGY?
William Hallman, Cara Cuite, Dietram Scheufele.
- P-0575 CONCENTRATION OF DIOXINS (PCDD/F) AND PCBS IN FISH FROM THE TYNE RIVER ESTUARY, UK, WITH DIETARY INTAKE ESTIMATES
Tanja Pless-Mulloli, Lindsay Bramwell, David Mortimer, Alwyn Fernandes, Phil Hartley, Martin Rose
- P-0576 THE HEALTH AND ECONOMIC THREATS OF GLOBAL FOOD RECALLS AND THE GROWING NATIONAL AND INTERNATIONAL EFFORTS TO ADVANCE FOOD SAFETY
Firdu Zawide.
- P-0577 THE EFFECTS OF A HEALTHY DIET PROGRAM ON NUTRITION AND DIET KNOWLEDGE, ATTITUDE AND BEHAVIOR OF PUPILS IN THE ELEMENTARY SCHOOL IN TAIWAN
Fu-Hui Lee, Li-Feng Lin, Tzu-I Chiu.
- P-0578 A CONCEPTUAL FRAMEWORK FOR SUSTAINABLE FOOD PRODUCTION: THE ENVIRONMENTAL NUTRITION MODEL
Joan Sabaté, Kitti Sranacharoenpong, Janice Hilton, Sam Soret.
- P-0579 CALCIUM IN POSTMENOPAUSAL WOMEN PRESOV (SLOVAKIA)
Marta Blascakova, Janka Poracova, Tatiana Kimakova, Lucia Frankova.
- P-0580 A COMPREHENSIVE APPROACH FOR ASSESSING CO2 EMISSIONS RELATED TO FOOD TRANSPORTATION: A CALIFORNIA-BASED CASE STUDY
Sam Soret, Kitti Sranacharoenpong, Rick Matthias, Joan Sabaté.
- P-0581 EVALUATION OF METAL BIOACCUMULATION (CD, AS, PB, ZN, CU, CR, NI, HG) AND RISK TO HUMAN HEALTH IN MUSCLE OF EUROPEAN ANCHOVY (SICILY-ITALY)
Chiara Copat, Giovanni Arena, Caterina Ledda, Roberto Fallico, Salvatore Sciacca, Margherita Ferrante.



P-0582 SULFITES CONCENTRATION LEVELS COMPARED TO ALCOHOL AS A BASIS TO ESTIMATE THE MAXIMUM RECOMMENDED DAILY INGESTION OF WHITE WINE
Jose Fernando Hidalgo, [Juan Alguacil](#), Rocio Capelo, Piedad Martin.

GENETICS, EPIGENETICS AND SUSCEPTIBILITY

P-0583 THE INFLUENCE OF GENETIC POLYMORPHISMS ON THE RISK OF DEVELOPING ASBESTOSIS
[Alenka Franko](#), Vita Dolzan, Niko Arneric, Metoda Dodic-Fikfak.

P-0584 HYPOPLASTIC LEFT HEART SYNDROME AND COARCTATION OF THE AORTA: TOXICOGENOMIC STUDIES SUGGEST AN ENVIRONMENTAL FACTOR
[Karen Kuehl](#), Christopher Loffredo, Eric Hoffman, Munziba Khan, Wayman Turner, Eva Bonefeld-Jorgensen, Manhai Long, Dana Barr, Richard Jonas.

P-0585 ESTROGEN RECEPTOR ALPHA (ER-A) AND CYTOCHROME P450 17 (CYP17) GENOTYPES, AND PLASTICIZER EXPOSURE ON THE OCCURRENCE OF LEIOMYOMA
[Po-Chin Huang](#), Eing-Mei Tsai, Wan-Fen Li, Pao-Chi Liao, Chung-Wei Yang, Chien-Wen Sun, Shu-Li Wang.

P-0588 A STATISTICAL FRAMEWORK FOR ENVIRONMENTAL EPIGENETICS
[Duncan Thomas](#), Carrie Breton, Muhammad T Salam, Talat Islam, Frank Gilliland.

P-0590 PARAOXONASE 1 (PON1) ACTIVITY IN A BRAZILIAN POPULATION GROUP AND INFLUENCE OF DIET AND LIFESTYLE
[Jaime Lima](#), Pedro Celso Braga Alexandre, L. Rodrigues Costa, Leila Souza L.

P-0591 INTERACTION BETWEEN THE SUSCEPTIBILITY TO DEVELOP ACUTE LEUKEMIA IN CHILDREN AND PATERNAL SMOKING
[Juan Manuel Mejia-Arangure](#), Maria Luisa Perez-Saldivar, Janet Flores, Roberto Bernaldez, María De Los A Del Campo, Aurora Medina, Miguel A Palomo, Rogelio Paredes, Armando Martinez, Ma Carmen Rodriguez, Jesús Zarco, Roberto Rivera, Hilario Flores, Clara Gorodezky, Fabio Salamanca, Arturo Fajardo-Gutiérrez.

GREEN SPACES AND HEALTH

P-0592 THE RELATIONSHIP OF RESIDENCE DISTANCE FROM PUBLIC GREEN PARKS IN KAUNAS TO PRETERM BIRTH RISK
[Regina Grazuleviciene](#), Audrius Dedele, Asta Danileviciute, Gediminas Balcius, Tomas Grazulevicius.

P-0595 GREEN NEIGHBORHOOD QUALITY IS ASSOCIATED WITH PHYSICAL ACTIVITY BEHAVIOR AND SELF-RATED HEALTH STATUS IN SCANIA, SOUTHERN SWEDEN
[Kim de Jong](#), Maria Albin, Erik Skärbäck, Patrik Grahm, John Wadbro, Juan Merlo, Jonas Björk.

P-0596 USE AND PERCEPTION OF URBAN (INDUSTRIAL) FORESTS
[Björn Brei](#), Thomas Cla en, Angela Heiler, Claudia Hornberg.

HEALTH IMPACT ASSESSMENT

P-0597 HEALTH IMPACT ASSESSMENT AND MONETARY VALUATION OF LEAD EXPOSURE THROUGH LOCALLY PRODUCED FOOD IN EU MEMBER STATES UNDER DIFFERENT POLICY SCENARIOS
[Johan Bierkens](#), Jurgen Buekers, Joris Aertsens, Rudi Torfs, Denis Sarigiannis, Alberto Gotti, Peter Fantke, Oleg Travnikov, Alistair Hunt.

P-0598 THE ASSESSMENT OF THE IMPLEMENTATION OF FUEL RELATED LEGISLATIONS AND THEIR IMPACT ON AIR QUALITY AND PUBLIC HEALTH THE APHEKOM PROJECT
[Susann Henschel](#), Patrick Goodman, Richard Atkinson, Ariana Zeka, Antonis Analitis, Klea Katsouyanni, Alain Le Tertre, Olivier Chanel, Sylvia Medina.

P-0599 HEALTH IMPACT ASSESSMENT OF MEASURES THAT REDUCE PM10 AND PM2.5 CONCENTRATIONS IN GERMANY
[Rainer Friedrich](#), Wolf Müller, Joachim Roos, Jochen Theloke

P-0600 HEALTH IMPACT OF PM10 IN PO-VENETIAN PLAIN
[Francesco Mitis](#), Marco Martuzzi.

P-0601 HEALTH IMPACT ASSESSMENT: EXPERTS' EXPECTATIONS AND VIEWS IN THE APHEKOM PROJECT
[Hanns Moshhammer](#), Manel Nebot.

P-0602 AIR POLLUTION HEALTH IMPACT ASSESSMENT USING TIME-ACTIVITY DATA: TIME AND LOCATION MATTER
[Stijn Dhondt](#), Cathy Macharis, Koen Putman.

P-0603 APHEKOM: HEALTH IMPACT ASSESSMENT OF SHORT AND LONG-TERM EXPOSURE TO OZONE AND PM IN 25 EUROPEAN CITIES
Mathilde Pascal, [Christophe Declercq](#), Magali Corso, Chiara Badaloni, Giulia Cesaroni, Susann Henschel, Kadri Meister, Kanwal Eshai, Sylvia Medina.

P-0604 MONETISING ROAD TRAFFIC NOISE AND AIR POLLUTION IMPACTS: DOES IT MATTER WHICH EFFECTS YOU SPECIFY?
[Tiffany Istamto](#), Danny Houthuijs, Erik Lebret.

P-0605 VALUING ENVIRONMENTAL HEALTH IMPACT OF TRAFFIC CIRCULATION PLAN IN THE HAGUE
[Tiffany Istamto](#), Gerard Hoek, Hans Nijland, Elise van Kempen, Erik Lebret.

- P-0606 PUBLIC HEALTH RISK ASSESSMENT ASSOCIATED WITH HEAVY METAL AND ARSENIC EXPOSURE NEAR AN ABANDONED MINE (KIRKI, GREECE)
Christos Nikolaidis, Moysis Orfanidis, Stratos Mylonas, Theodore Constantinidis.
- P-0607 CAN HEALTH IMPACT ASSESSMENT (HIA) BE A PLATFORM FOR SYNERGY BETWEEN ENVIRONMENT AND HEALTH? A CROSS-COUNTRY COMPARISON
Maya Negev, Nadav Davidovitch, Hagai Levine, Rajiv Bhatia, Jenny Mindell.
- P-0608 THE COMPLEXITY OF STAKEHOLDER PARTICIPATION IN HEALTH IMPACT ASSESSMENT (HIA)
Maya Negev, Nadav Davidovitch.
- P-0609 A MULTISTATE LIFE TABLE MODEL INCLUDING DISEASE RECOVERY FOR ASSESSING THE HEALTH IMPACTS OF CHRONIC ENVIRONMENTAL EXPOSURES
James Milner, Zaid Chalabi, Paul Wilkinson, Sotiris Vardoulakis, Michael Davies.
- P-0610 UPDATED HEALTH IMPACT ASSESSMENT (HIA) OF URBAN AIR POLLUTION IN SEVERAL SPANISH CITIES. APHEKOM PROJECT
Piedad Martin-Olmedo, Ferran Ballester, Manel Nebot, Teresa Martínez-Rueda, Carmen Iñiguez, Antonio Daponte, Eva Alonso-Fustel, Mathilde Pascal, Christophe Declercq, Sylvia Medina.
- P-0611 HEALTH IMPACT ASSESSMENTS DRIVEN BY CLASSICAL EPIDEMIOLOGICAL BASED-MODELS: HOW RELIABLE ARE OUR PREDICTIONS IN SYSTEMS WITH FEEDBACK? A QUALITATIVE DYNAMICAL SYSTEMS ASSESSMENT
Simon Lloyd, Zaid Chalabi, Sari Kovats.
- P-0612 SENTIERI OCCUPATIONAL EXPOSURE CONTRIBUTION TO MORTALITY: THE CASE OF MASSA CARRARA POLLUTED SITE
Amerigo Zona, Roberta Pirastu, Pietro Comba.
- P-0613 HEALTH IMPACT ASSESSMENT OF INDOOR AIR POLLUTION FROM COMBUSTION SOURCES IN HOMES
Fintan Hurley, Amy Shafrir, Araceli Sanchez Jimenez, Hilary Cowie, Karen Galea, Marie Coggins, Sean Semple.
- P-0614 A NEW COMPUTATIONAL PARADIGM FOR ASSESSING ENVIRONMENTAL HEALTH IMPACT OF POLICIES
Dimosthenis Sarigiannis, Vittorio Reina, Alberto Gotti, Clive Sabel, Barry Evans, Volker Klotz.

INDOOR AIR AND HEALTH

- P-0615 INDOOR AIR POLLUTION AND MYOCARDIAL INFARCTION RISK AMONG WOMEN
Vilija Malinauskiene.
- P-0616 COOKING FUEL CHOICES AND INDOOR AIR POLLUTION ACTIVITIES OF ACCRA HOUSEHOLDS: DETERMINING FACTORS AND ASSOCIATIONS WITH BIRTH WEIGHT
Adeladza Amegah, Gameli Kwame Norgbe, Mawuli Dzodzomenyo.
- P-0617 HEALTH EFFECTS OF EXPOSURE TO WATER-DAMAGED HOMES AFTER FLOODING IN JAPAN
Kenichi Azuma, Koichi Ikeda, Naoki Kagi, U Yanagi, Kenichi Hasegawa, Haruki Osawa.
- P-0618 INDOOR AIR POLLUTION (CHLORINATED ORGANIC HYDROCARBONS) IN ELEMENTARY SCHOOL IN ISRAEL
Joseph Azuri.
- P-0619 DAMP/MOULDY HOMES AND DEPRESSION OF 9-10 YEAR OLD CHILDREN
Peter Rudnai, Agnes Vetro, Mihaly J. Varro, Tamas Rudnai, Annamaria Macsik, Renata Szentmihalyi.
- P-0620 HEALTH HAZARD FROM ENDOGENOUS GAS EMISSIONS AT CAVA DEI SELCI (ROME, ITALY)
Maria Luisa Carapezza, Gabriele De Simone, Francesco Iacobelli, Carlo Lucchetti, Nicola Pagliuca, Massimo Ranaldi, Tullio Ricci, Luca Tarchini.
- P-0621 PM_{2.5}, NO_x AND CO₂ IN PRIMARY SCHOOLS IN THREE CLIMATIC REGIONS ACROSS EUROPE: THE HITEA STUDY
J. Jacobs, A. Borrás-Santos, E. Krop, A. Hyvärinen, U. Haverinen-Shaughnessy, M. Täubel, J.P. Zock, J. Pekkanen, A. Nevalainen, D. Heederik.
- P-0622 ASSESSMENT OF EXPOSURE TO POTENTIAL LUNG CARCINOGENS IN XUANWEI AND FUYUAN, CHINA: PARTICULATE EXPOSURE FROM COOKING AND HEATING STOVES
Roel Vermeulen, Hu Wei, Boris Reiss, Nathaniel Rothman, Jun Xu, Dean Hosgood, LinLin Zhang, Guoping Wu, Fusheng Wei, Lan Qing.
- P-0624 THE BURDEN OF DISEASE RELATED TO INDOOR AIR EXPOSURE: A COMPARISON OF TWO METHODS
Dieneke Schram-Bijkerk, Elise van Kempen, Anne Knol.
- P-0625 PUBLIC HOUSING PROGRAMS: POTENTIAL ENVIRONMENTAL HEALTH BENEFITS THROUGH INDOOR AIR QUALITY: A CASE STUDY IN SANTIAGO, CHILE
Soledad Burgos, Pablo Ruiz, Rosalina Koifman.
- P-0626 EPIDEMIOLOGY OF UNINTENTIONAL CARBON MONOXIDE FATALITIES IN THE UK
Alexandra de Juniac, Irene Kreis, Judith Ibison, Virginia Murray.
- P-0627 REAL-TIME MONITORING OF FORMALDEHYDE CONCENTRATIONS IN THE BUILT ENVIRONMENT
Stacy Doore, Clint Eaton, John Whittier, Paul Smitherman, Delia Massey.
- P-0628 SOURCES OF INDOOR AIRBORNE CD AND PB IN A COHORT OF PREGNANT WOMEN IN CALI, COLOMBIA
Nathalie Abrahams, Diana Caicedo, Fabian Mendez.



- P-0630 IMPACT OF BIOGAS DIGESTERS ON COOKHOUSE VOC EXPOSURE IN KENYAN FARMWOMEN
Carolyn Dohoo, John VanLeeuwen, Mark Gibson, Judy Guernsey, Kim Critchley, Neil Brewster.
- P-0632 CONCENTRATION-RISK RELATIONSHIP FOR VOLATILE ORGANIC COMPOUNDS IN INDOOR AIR AND RESPIRATORY HEALTH OF CHILDREN IN LEIPZIG, GERMANY
Uwe Schlink, Carolin Rösch, Ulrich Franck, Stefan Röder, Michael Borte, Olf Herbarth, Irina Lehmann.
- P-0633 HOME INDOOR AIR QUALITY EFFECTS ON A COHORT OF NEW SOUTH WALES PRIMARY SCHOOL CHILDREN
Wafaa Nabil Ezz.
- P-0634 INDOOR EXPOSURE OF EXPECTING MOTHERS BY VOC AT HOME INDUCE WHEEZING IN YOUNG CHILDREN
Ulrich Franck, Weller Annegret, Stefan Röder, Uwe Schlink, Tibor Kohajda, Ulrike Rolle-Kampczyk, Michael Borte, Ulrike Diez, Irina Lehmann.
- P-0635 EXPOSURE VARIABILITY AND BEHAVIOUR OF INDOOR AND OUTDOOR AIR POLLUTANTS IN PRIMARY SCHOOLS IN THE UNITED KINGDOM
Ariana Zeka, Benjamin J. Jones, Yulia Anopa, Anna Koukova.
- P-0636 INDOOR AIR POLLUTION AND BLOOD PRESSURE IN ADULT WOMEN LIVING IN RURAL CHINA
Jill Baumgartner, James Schauer, Majid Ezzati, Lin Lu, Chun Cheng, Jonathan Patz, Leonelo Bautista.
- P-0637 ACUTE EFFECTS OF WOODSMOKE EXPOSURE AS MEASURED BY PERSONAL CARBON MONOXIDE ON HEART RATE VARIABILITY IN GUATEMALA
John P. McCracken, Joel Schwartz, Anaite Diaz, Kirk R. Smith.
- P-0638 MODELING OF INDOOR CONCENTRATIONS AND TOXICOLOGICAL ASSESSMENT OF CANDLE BURNING EMISSIONS
Nicola Tecce, Andrea Cattaneo, Marco Derudi, Giuseppe Nano, Domenico Maria Cavallo.
- P-0639 META-ANALYSIS OF THE EFFECTS OF FORMALDEHYDE EXPOSURE ON THE RISK OF SPONTANEOUS ABORTION
Thomas Bateson, Barbara Glenn, David Bayliss, Dihua Xu, Bimal Sinha.
- P-0640 COMPARISON OF EFFECTS INDUCED BY FORMALDEHYDE EXPOSURE ON ALVEOLAR AND BRONCHIAL EPITHELIAL CELLS IN VITRO
Charles Persoz, Sophie Achard, Véronique Vitry, Ali Mekbeul, Isabelle Momas, Nathalie Seta.
- P-0644 THE RELATIONSHIP BETWEEN ENVIRONMENTAL FACTORS AND DEVELOPMENT OF ALLERGIC DISEASE OF INFANT OVER THE TWO YEARS IN MOCEH (MOTHER AND CHILDREN'S ENVIRONMENTAL HEALTH STUDY)
Byung-Mi Kim, Eunhee Ha, Hyesook Park, Mina Ha, Yangho Kim, Yun-Chul Hong, Bo-Eun Lee Lee, Ju-Hee Seo, Moon-Hee Chang.
- P-0645 RELATIVE IMPORTANCE OF CONCURRENT EXPOSURES TO MULTIPLE INDOOR BIOLOGICAL AGENTS ON CHILDHOOD ALLERGY AND REPORTING SYMPTOMS
Nai-Yun Hsu, Yi-Cheng Li, Hsin-Wen Chang, Jiu-Yao Wang, Pei-Chih Wu, Huey-Jen Su.

INFECTIOUS DISEASES

- P-0648 ENVIRONMENTAL DRIVERS OF ROSS RIVER VIRUS IN SOUTH-EAST TASMANIA, AUSTRALIA: TOWARDS STRENGTHENING PUBLIC HEALTH INTERVENTIONS
Angela Werner, Sarah Goater, Scott Carver, Greg Robertson, Geoff Allen, Philip Weinstein.
- P-0649 ASSESSING HIGH RISK CLUSTERS OF MALARIA MORTALITY ALONG BORDER AREAS IN SOUTH CHINA
Yan Bj, Wenbiao Hu, Xiao-Nong Zhou,, Shilu Tong.
- P-0651 DIARRHOEAL MORBIDITY PREVALENCE IN UNDER-FIVE CHILDREN ASSOCIATED WITH ENVIRONMENTAL FACTORS AND HYGIENE PRACTICES IN DANGILA ZURIA WOREDA, NORTHWEST ETHIOPIA
Wondwossen Birke Eshete, Dessalegn Dadi, Mulgeta Mekonnen.
- P-0653 MOSQUITO-OVITRAP INDEX AND DENGUE FEVER EPIDEMICS IN GUANGDONG PROVINCE, CHINA: A SPATIOTEMPORAL ANALYSIS
Weizhong Yang, Zhongjie Li, Wenwu Yin, Archie Clement, Gail Williams, Dan Zhao, Hang Zhou, Wenbiao Hu.
- P-0654 ENVIRONMENTAL FACTORS AND MORTALITY RISKS ASSOCIATED INFLUENZA
Lin Yang, King Pan Chan, Ping Yan Chen, Jian Feng He, Chun Quan Ou, JS Malik Peiris, Chit Ming Wong.
- P-0655 OCCUPATIONAL ACTIVITIES AND A REPORTED HISTORY OF MALARIA AMONG WOMEN WORKING IN SMALL-SCALE AGRICULTURE IN SOUTH AFRICA
Saloshni Naidoo, Leslie London, Alex Burdorf, Rajen Naidoo, Hans Kromhout.
- P-0656 DETERMINANTS OF NONADHERENCE TO COMMUNITY-DIRECTED IVRMECTIN TREATMENT FOR ONCHOCERCIASIS CONTROL IN MANNA DISTRICT OF JIMMA ZONE, OROMIYA REGION, SOUTHWEST ETHIOPIA
Wondwossen Birke Eshete, Bishaw Deboch, Benyam Negesse Negesse.
- P-0657 TRADITIONAL USE OF MOSQUITO REPELLENT PLANTS AND TESTING THEIR REPELLENCY IN FIELD TRIALS AROUND GILGELGIBE RESEARCH CENTRE, JIMMA ZONE, SOUTHWEST ETHIOPIA
Wondwossen Birke Eshete, Dante Santiago, Getinet Fetene.
- P-0658 INVESTIGATION OF DYSENTERY OUTBREAK AND ITS CAUSES, JIMMA CITY, SOUTHWEST ETHIOPIA
Wondwossen Birke Eshete, Fessehaye Alemseged, Alemshet Yami, Zewdineh S/Mariam, Kenate Worku.

- P-0660 A COUPLE OF SQUIRTS A DAY KEEPS THE DOCTOR AWAY. A CLUSTER RANDOMIZED CONTROLLED TRIAL OF ALCOHOL-BASED HANDRUBS FOR PREVENTION OF INFECTIOUS DISEASE IN CHILDREN
Juan Correa, Diana Pinto, Lucas Salas, Juan Camacho, Martin Rondon, Juliana Quintero.
- P-0661 EFFECTIVENESS OF INFLUENZA VACCINE IN THE COMMUNITY-DWELLING ELDERLY
Tsui-Ming Chang, Fung-Chang Sung.
- P-0662 Q FEVER SEROLOGY AND PREGNANCY OUTCOME IN WOMEN EXPOSED TO LIVESTOCK ANIMALS
Stine Yde Nielsen, Niels Henrik Høllund, Kåre Mølbak, Anne-Marie Nybo Andersen.
- P-0663 A STUDY ON BACTERIAL INFECTIONS AMONG 1-12 YEAR-OLD CHILDREN HOSPITALIZED IN BU-ALI HOSPITAL IN ARDABIL, IRAN
Mohammad Taghi Ahady, Afshan Sharghi, Ramin Gosaili, Leila Asadi, Somayeh Gholinezhad.
- P-0664 ENVIRONMENTAL INDICATORS OF INFECTIOUS DIARRHEA IN VELLORE, INDIA
Stefan Collinet-Adler, Rajiv Sarkar, Deepthi Kattula, Venkata Mohan, Honorine Ward, Elena Naumova, Vinohar Balraj.
- P-0665 PREVALENCE OF INFECTIOUS DIARRHEA CAUSED BY SALMONELLA SPP. IN SLOVAKIA (SR)
Janka Poracova, Tatiana Kimakova, Marta Blascakova, Lucia Frankova.
- P-0666 HEPATITIS B VIRUS INFECTION AMONG IMMIGRANT WOMEN IN TAIWAN
Trong-Neng Wu, Yu-Jen Lin, Wei-Te Wu, Wen-Ru Yu, Wei-Han Wu.
- P-0667 PREVALENCE OF ASYMPTOMATIC TOXIC AND NONTOXIC CLOSTRIDIUM DIFFICILE IN A BAVARIAN POPULATION
Christian Tuschak, Heribert Bischoff, Roswitha Ullmann, Christiane Strauss, Bernhard Liebl, Christiane Höller, Caroline Herr.
- P-0668 ANALYSIS OF TUBERCULOSIS IN CHILDREN UNDER 15 YEARS IN ONE OF THE MOST AFFECTED REGION IN ROMANIA
Venera Dinescu, Elena Catalina Bica, Sorin Dinescu, Corneliu Miu.
- P-0669 THE EFFECT OF STATINS ON HOSPITALIZATION OF SUBJECTS WITH INFLUENZA A H1N1: CASE-CONTROL POPULATION BASE STUDY FROM MEXICO
Juan Manuel Mejía-Aranguré, César Gonzalez-Bonilla, Santiago Echavarría-Zuno, Concepción Grajales-Muñiz, Victor Borja-Aburto.

IONISING AND UV RADIATION AND HEALTH

- P-0670 MEASUREMENT ERRORS IN THE ASSESSMENT OF EXPOSURE TO SOLAR ULTRAVIOLET RADIATION AND ITS IMPACT ON RISK ESTIMATES IN EPIDEMIOLOGICAL STUDIES
Payam Dadvand, Xavier Basagaña, Jose Barrera-Gómez, Brian Diffey, Mark J Nieuwenhuijsen.
- P-0671 CASE STUDY OF VARIOUS RADON MITIGATION SYSTEMS INSTALLATION IN SOUTH KOREA
DoHyeon Kim, SeonHong Kim, JiHoon Kim, KwangSik Jung, JiEun Yang, MiHyeon Kim, SeungYeon Cho.
- P-0672 ASSESSMENT OF INDOOR RADON CONCENTRATIONS WITH A RADON PREDICTION MODEL
Dimitri Hauri, Martin Roeoesli.
- P-0673 CHERNOBYL 25 YEARS AFTER: IS THERE A SIGNAL IN AUSTRIAN HEALTH DATA?
Hanns Moshammer, Hans-Peter Hutter.
- P-0674 COGNITIVE IMPAIRMENT FOLLOWING CHILDHOOD EXPOSURE TO MODERATE DOSES OF IONIZING RADIATION
Fabienne Sikron, Tova Amitai, Hadas Even-Nir, Angela Chetrit, Siegal Sadetzki.
- P-0675 RADON AIR POLLUTION IN URANIUM BIOGEOCHEMICAL AREAS OF THE TOWN OF MAILUU-SUU, KYRGYZ REPUBLIC
Rakhmanbek Toichuev, Enver Soodanbekov, Janyl Madykova, Gulnara Toichueva, Aigul Alybekova.
- P-0676 ANATOMICAL LOCATION OF SCC TUMORS: TRENDS IN COASTAL AND INLAND AREAS IN SWEDEN
Eva M Andersson.
- P-0677 REVIEW OF EPIDEMIOLOGICAL STUDIES ON CANCER RISKS FOLLOWING DIAGNOSTIC RADIATION EXPOSURE IN CHILDREN
Helene Baysson, Marie Odile Bernier, Cecile Etard, Dominique Laurier
- P-0678 RISK OF CATARACTS IN MEDICAL STAFF EXPOSED TO IONIZING RADIATIONS: FOCUS ON INTERVENTIONAL CARDIOLOGISTS IN THE O'CLOC STUDY
Sophie Jacob, Alexandre Bertrand, Serge Boveda, Olivier Bar, Antoine Brezin, Carlo Maccia, Dominique Laurier, Marie-Odile Bernier.
- P-0679 A RISK ASSESSMENT OF CHILDHOOD LEUKAEMIA AND NATURAL RADIOACTIVITY IN FRANCE
Olivier Laurent, Jacqueline Clavel, Dominique Laurier.
- P-0680 SELF-REPORTED SUN EXPOSURE BEHAVIOUR AND SKIN REDNESS
Margarita Triguero-Mas, Payam Dadvand, Mark J. Nieuwenhuijsen.
- P-0681 ASSOCIATION BETWEEN SOLAR LIGHT EXPOSURE AND TOTAL MORTALITY AMONG RENAL TRANSPLANT RECIPIENTS
Rhonda Hwang, Sam Soret, Synnove Knutsen, John Elder, Keiji Oda.
- P-0683 CANCER PROMOTION EFFECT AFTER THE CHERNOBYL ACCIDENT IN FINLAND?
Päivi Kurttio, Karri Seppä, Kari Pasanen, Toni Patama, Keith Baverstock, Anssi Auvinen, Eero Pukkala, Sirpa Heinävaara, Hannu Arvela, Timo Hakulinen.



- P-0684 DENTAL HEALTH FOLLOWING CHILDHOOD EXPOSURE TO IONIZING RADIATION
Angela Chetrit, Yuval Vered, Tova Amitai, Harold D Sgan-Cohen, Hadas Even-Nir, Siegal Sadetzki.
- P-0685 PAEDIATRIC COMPUTED TOMOGRAPHY EXPOSURE AND RADIATION-INDUCED CANCER: SETTING UP OF THE FRENCH COHORT OF CHILDHOOD CT SCAN
Marie-Odile Bernier, Hervé Brisse, Jean-Luc Rehel, Hélène Baysson, Sylvaine Caer-Lorho, Bernard Aubert, Dominique Laurier.
- P-0686 PAEDIATRIC COMPUTED TOMOGRAPHY AND SUBSEQUENT CANCER: SETTING UP OF THE EUROPEAN PROJECT EPI-CT
Marie-Odile Bernier, Sarah Baatout, Elisabeth Cardis, Michael Hauptmann, Carlo Maccia, Mark Pearce, Isabelle Thierry-Chef, Ausra Kesminiene.
- P-0687 TERRESTRIAL GAMMA RADIATION IN RELATION TO THE POPULATION DISTRIBUTION IN WESTERN SWEDEN
Martin Tondel.
- P-0688 ENVIRONMENTAL RADON EXPOSURE AND CANCER INCIDENCE IN GEORGIA
Sara Wagner, Stephen Rathbun, Jim Burch, Rana Bayakly, John Vena.
- P-0689 ASSESSMENT OF RADON ASSOCIATED LIFETIME RISK IN SUPPORT TO RADIATION PROTECTION
Dominique Laurier, Ladislav Tomasek, Margot Tirmarche.
- P-0690 VITAMIN D RECEPTOR POLYMORPHISM INTERACTS WITH SUNLIGHT EXPOSURE IN PARKINSON'S DISEASE IN THE CENTRAL VALLEY OF CALIFORNIA
Nicole Gatto, Myles Cockburn, Janet Sinsheimer, Jeff Bronstein, Beate Ritz.
- P-0691 A CASE-CONTROL STUDY OF GLIOMAS AND RESIDENCY WITHIN COUNTIES OF POTENTIAL ELEVATED RADON
Juliana Lewis, Serap Erdal, Bridget McCarthy, Dora Il'yasova, Darell Bigner, Faith Davis.
- P-0692 RADON MONITORING IN GROUNDWATER FROM THE MT. ETNA AREA
Maria Fiore, Caterina Ledda, Gea Oliveri Conti, Roberto Fallico, Salvatore Sciacca, Margherita Ferrante.
- P-0693 MEDICAL EXPOSURE TO IONIZING RADIATION AND BRAIN TUMOUR RISK ANALYSES OF DATA FROM FIVE INTERPHONE COUNTRIES
M Bosch De Basea, S Sadetzki, B Armstrong, M Hours, D Krewski, M McBride, Me Parent, J Siemiatycki, M Vrijheid, A Woodward, E Cardis.

METALS AND HEALTH

- P-0694 EXPOSURE TO ENVIRONMENTAL LEAD AFFECTS LUNG AGING OF THE GENERAL POPULATION FROM A LARGE INDUSTRIAL COMPLEX
Yun-Suk Pak, Aeri Oh, Young Lim Kho, Domyung Paek.
- P-0695 LEVELS OF LEAD AND MERCURY IN BREAST MILK IN SEVEN CHINESE CITIES AND THEIR RELATIONSHIP TO FAMILY FACTORS
Jian Xu, Dan Zhang, Chong-huai Yan, Mei-qin Wu, Howard Hu, Xiao-ming Shen, Gui-xia Chen.
- P-0696 CADMIUM INDUCED RENAL TUBULAR DAMAGE AMONG RESIDENTS LIVING NEAR THE COPPER REFINERY PLANT IN KOREA
Geun-Bae Kim, Chung-Hee Park, Chul-Ho Lee, Seung-Do Yu, Sang-Young Eom, Heon Kim.
- P-0697 PRENATAL EXPOSURE TO MULTIPLE HEAVY METALS AND NEONATAL NEUROBEHAVIORAL DEVELOPMENT IN SHANGHAI, CHINA
Xiaodan Yu, ChongHuai Yan, XiaoMing Shen, Ying Tian, LuLu Cao, XiaoGang Yu, Li Zhao, JunXia Liu.
- P-0698 MATERNAL CADMIUM EXPOSURE IN PREGNANCY AFFECTS SIZE AT BIRTH
Maria Kippler, Fahmida Tofail, Renee Gardner, Jena Hamadani, Anisur Rahman, Marie Vahter.
- P-0699 CHILD NEURODEVELOPMENT IN A BOLIVIAN MINING CITY
Maria Ruiz-Castell, Pamela Paco, Flavia-Laura Barbieri, Jean-Louis Duprey, Joan Forns, Anne-Elie Carsin, Rémi Freydier, Corinne Casiot, Jordi Sunyer, Jacques Gardon.
- P-0700 MATERNAL LEAD LEVELS AT ONE-MONTH POSTPARTUM IN RELATION TO DIETARY FOOD GROUP INTAKE
Alejandra Cantoral, Adrienne S. Ettinger, Karen E. Peterson, Chitra Amarasiriwardena, Mauricio Hernández-Avila, Martha María Téllez-Rojo, Howard Hu.
- P-0701 ASSOCIATIONS BETWEEN BLOOD LEAD AND KIDNEY OUTCOMES IN ADOLESCENTS FROM A SMELTER COMMUNITY
Virginia Weaver, Ana Navas-Acien, Ellen Silbergeld, Alison Singer, Jeffrey Fadrowski, Gonzalo Vargas, Marisela Rubio, Stephen Rothenberg, Eliseo Guallar.
- P-0702 RELATIONSHIP BETWEEN BLOOD LEAD LEVELS AND PULMONARY FUNCTION
Sujin Park, Su Ryeon Noh, Ae Ri Oh, Domyung Paek.
- P-0704 ASSOCIATIONS BETWEEN CADMIUM AND COGNITIVE FUNCTION IN THE ELDERLY
Moyeol Kang, Soohun Cho, Younhee Leem, Jinhee Kim, Sanghyuk Bae, Yunchul Hong.
- P-0705 CHILDHOOD LEAD POISONING SCREENING ACTIVITY IN FRANCE: A FIFTEEN-YEAR EXPERIENCE (1995-2009)
Camille Lecoffre, Philippe Bretin, Robert Garnier, Frédéric de Bels.
- P-0706 EXPOSURE TO LEAD AND COGNITIVE FUNCTION IN OLDER WOMEN
Melinda C. Power, Jennifer Weuve, Linda H. Nie, Fran Grodstein, Susan Korrick, Marc G. Weisskopf.

- P-0707 RELATIONSHIPS BETWEEN LEAD EXPOSURE AND MATERNAL CORTISOL CONCENTRATIONS DURING PREGNANCY
Joe Braun, Robert Wright, Adriana Mercado-Garcia, Lourdes Schnaas, Howard Hu, Rosalind Wright, Martha Tellez-Rojo.
- P-0708 DIVERGENT ASSOCIATIONS OF BLOOD AND URINE CADMIUM LEVELS WITH KIDNEY FUNCTION
Virginia Weaver, Ana Navas-Acien, Eliseo Guallar, Jeff Fadrowski, Bernard Jaar, Paul Muntner, Ellen Silbergeld, Virginia Weaver.
- P-0709 EXPOSURE ASSESSMENT AND SOURCE CHARACTERIZATION OF LEAD IN LATINO CHILDREN IN SAN DIEGO, CALIFORNIA
Kathryn Dowling, Vanessa Galaviz, Veronica Miranda, Ming Ji, Paula Johnson.
- P-0710 BLOOD LEAD LEVELS IN CHILDREN AND ADOLESCENTS IN TORREON, MEXICO, 1999-2009: AN AGE, PERIOD, AND COHORT ANALYSIS
Alison B. Singer, Eliseo Guallar, Ellen K. Silbergeld, Ana Navas-Acien, Marisela Rubio-Andrade, Mario Rivera, Jorge Duron, Virginia Weaver, Stephen J. Rothenberg, Gonzalo G. Garcia-Vargas.
- P-0711 RELATIONSHIP BETWEEN CADMIUM AND METALLOTHIONEINS IN BREAST TUMOR PATIENTS
Loreta Strumylaite, Dale Baranauskienė, Rima Kregzdyte, Olegas Abdrachmanovas, Algirdas Bogusevicius.
- P-0712 INCREASED MITOCHONDRIAL DNA-CONTENT ATTRIBUTABLE TO CADMIUM EXPOSURE AMONG ELDERLY
Nicky Pieters, Elke Munters, Karen Smeets, Valerie Pennemans, Harry Dewitte, Joris Penders, Emmy Vankerhove, Jaco Vangronsveld, Ann Cuypers, Tim Nawrot.
- P-0713 ASSOCIATION BETWEEN LEAD EXPOSURE AND CARDIOVASCULAR RISK FACTORS IN AN ABORIGINAL POPULATION OF CANADA (JAMES BAY, QUEBEC)
Beatriz Valera, Eric Dewailly, Paul Poirier.
- P-0714 EXPRESSION OF PROTEIN HSP-70 IN HUMAN LYMPHOCYTES INDUCED BY NITRATE AND LEAD ACETATE
Consuelo Letechipia, Víctor Manuel Delgado, Eduardo Manzanares, Sergio Hugo Sánchez, Héctor René Vega, Víctor Martín Hernández, Arturo Enríquez.
- P-0715 INFLUENCE OF IN UTERO AND CHILDHOOD LEAD EXPOSURE ON BODY MASS INDEX AT AGES 7-15 YR
Karen E. Peterson, Kat Weber, Brisa N. Sánchez, Myriam Afeiche, Adrienne Ettinger, David Cantonwine, Adrianna Mercado-García, Mauricio Hernandez-Avila, Howard Hu, Martha Tellez-Rojo.
- P-0716 MERCURY LEVELS IN URINE AND HAIR, PERIPHERAL NERVE FUNCTION AND SINGLE NUCLEOTIDE POLYMORPHISMS RELATED TO MERCURY METABOLISM
Yi Wang, Jaclyn Goodrich, Brenda Gillespie, Robert Werner, Niladri Basu, Alfred Franzblau.
- P-0717 EPIDEMIOLOGY IN METALLIC MERCURY POISONING AFTER ENVIRONMENTAL EXPOSURE: CASE INSTITUTIONAL ACTION ON THE CITY WITH MORE THAN 100 EXPOSED IN BRAZIL
Telma Nery, Andre Leite, Clarice Freitas, Rogerio Christensen, Mirta Silva, Roseane Souza, Sonia Zanotti, Graziela Silva, Abilio Lopes, Zaira Mancilho.
- P-0718 PRENATAL MANGANESE EXPOSURE AND FETAL GROWTH IN COSTA RICA: DATA FROM THE INFANTS' ENVIRONMENTAL HEALTH (ISA) STUDY
Ana María Mora, Berna van Wendel de Joode, Leonel Córdoba, Juan Camilo Cano, Rosario Quesada-Varela, Jose Antonio Menezes, Donald Smith, Catharina Wesseling, Donna Mergler, Brenda Eskenazi.
- P-0719 DOSE EFFECTIVENESS OF CALCIUM SUPPLEMENTATION ON REDUCING CHILDREN'S BLOOD LEAD LEVELS IN INDONESIA
Budi Haryanto.
- P-0720 LEAD EXPOSURE IN AFRICA: GIVE IT THE ATTENTION IT DESERVES
Youssef Oulhote, Denis Zmirou-Navier.
- P-0721 HEALTH IMPACT ASSESSMENT OF A CADMIUM, ARSENIC AND LEAD SOIL POLLUTION, CASSIOPÉE STUDY, AVEYRON, FRANCE
Nicolas Sauthier, Cécile Durand, Valérie Schwoebel, Frédéric Dor.
- P-0722 ASSOCIATION BETWEEN BLOOD LEAD AND GAIT SPEED IN THE NATIONAL HEALTH AND NUTRITION EXAMINATION SURVEY (NHANES).
John Ji, Alexis Elbaz, Marc G. Weisskopf.
- P-0723 MERCURY USE IN ARTISANAL SMALL-SCALE GOLD MINING IN ZIMBABWE: DISABILITY-ADJUSTED LIFE YEARS (DALYS) OF CHRONIC MERCURY INTOXICATION
Nadine Steckling, Stephan Bose-O'Reilly, Paulo Pinheiro, Dietrich Pla, Dennis Shoko, Uwe Siebert, Claudia Hornberg.
- P-0724 RESULTS OF AN INTERVENTION STRATEGY TO REDUCE LEAD EXPOSURE IN SUSCEPTIBLE POPULATION GROUPS IN COPSA MICA AREA, ROMANIA
Eugen Gurzau, Iulia Neamtii.
- P-0725 THE INFLUENCE OF ANTIOXIDANT VITAMINS INTAKE DURING PREGNANCY ON INFANT CORD BLOOD MERCURY CONCENTRATIONS
Chonghuai Yan, Meiqin Wu, Wei Wu, Jian Xu, Xiaodan Yu, Xiaogang Yu, Hui Li.
- P-0726 DIETARY PREDICTORS OF MOTHER'S PRENATAL BLOOD MERCURY LEVELS
Jean Golding, Colin Steer, Joseph Hibbeln, Robert Jones.
- P-0727 LEAD EXPOSURE ALTERS NEURAL MECHANISMS OF LEARNING: A PILOT STUDY OF FEAR-POTENTIATED STARTLE IN ELDERLY MEN
Rachel Grashow, Linda H. Nie, David Sparrow, Howard Hu, Marc Weisskopf.

- P-0728 AS, HG AND NI LEVELS IN SERUM AND SEMINAL PLASMA AND MALE INFERTILITY
Margherita Ferrante, Aldo Calogero, Gea Oliveri Conti, Vincenzo Vicari, Maria Fiore, Giovanni Arena, Salvatore Sciacca, Rosario D'Agata.
- P-0729 CADMIUM TOXICITY: A POSSIBLE CAUSE OF MALE INFERTILITY.
Margherita Ferrante, Aldo Calogero, Gea Oliveri Conti, Vincenzo Vicari, Caterina Ledda, Paola Asero, Roberto Fallico, Giancarlo D'Agata.
- P-0731 CUMULATIVE EXPOSURE TO LEAD IS ASSOCIATED WITH INCREASED RISK OF TYPE-2 DIABETES: THE VA NORMATIVE AGING STUDY (NAS)
Siying Huang, Sung Kyun Park, Bhramar Mukherjee, Huiling Nie, David Sparrow, Howard Hu.
- P-0732 ENVIRONMENTAL LEAD EXPOSURE AND ODDS OF EARLIER PUBERTAL ONSET
Myriam Afeiche, Karen E Peterson, David Cantonwine, Brisa N Sánchez, Adrienne S Ettinger, Sharon Sagiv, Gabriela Rueda, Jorge Chavarro, Howard Hu, Martha Téllez-Rojo.
- P-0733 ENVIRONMENTAL LEAD EXPOSURE, CATECHOL-O-METHYLTRANSFERASE (COMT) GENE, AND SYSTOLIC BLOOD PRESSURE IN CHILDREN
Aimin Zhang, Howard Hu, Brisa Sánchez, Adrienne Ettinger, Sung Kyun Park, David Cantonwine, Lourdes Schnaas, Robert Wright, Hector Lamadrid-Figueroa, Martha Maria Téllez-Rojo.
- P-0734 POSTNATAL MERCURY AND LEAD EFFECTS UPON VISUAL-MOTOR DEVELOPMENT IN MEXICAN ADOLESCENTS
David Cantonwine, Howard Hu, David Bellinger, Lourdes Schnaas, Brisa Sánchez, Niladri Basu, Héctor Lamadrid-Figueroa, Adriana Mercado-García, Martha Maria Téllez-Rojo.
- P-0735 PRENATAL MERCURY EXPOSURE AND ANTHROPOMETRIC MEASURES AT BIRTH
Mario Murcia, Ferran Ballester, Sabrina Llop, Michelle Mendez, Jesús Ibarluzea, Adonina Tardon, Carmen Iñiguez, Mikel Basterrechea, Maribel Casas, Isolina Riaño.
- P-0737 PROFILE OF LEAD EXPOSURE TO CHILDREN FROM TWO SOCIOENVIRONMENTAL DISTINCT REGIONS OF RIO DE JANEIRO'S CITY
Maira Mazoto, Carmen Ildes Rodrigues Fróes Asmus, Volney de Magalhães Câmara, Maria Izabel de Freitas Filhote, Raphael Mendonça Guimarães, Mônica Magnanini.
- P-0739 PRENATAL EXPOSURE TO MERCURY AND COGNITIVE AND PSYCHOMOTOR DEVELOPMENT AT FIRST YEAR OF LIFE
Sabrina Llop, Mario Murcia, Mónica Guxens, Aitana Lertxundi, Jesús Ibarluzea, Adonina Tardon, Isolina Riaño, Marisa Rebagliato, Jordi Sunyer, Ferran Ballester.
- P-0740 METHYLMERCURY IN SPORT FISH AND ADVERSE REPRODUCTIVE OUTCOMES IN SOUTH CAROLINA
James Burch, Sara Wagner, Robin Puett, Bo Cai, Wilfried Karmaus, John Vena, John Besley, Erik Svendsen.
- P-0741 EFFECTS OF LEAD AND CADMIUM ON BIRTH WEIGHT IN A COHORT OF PREGNANT WOMEN IN CALI COLOMBIA
Diana M Caicedo B, Javier Fonseca, Miguel Peña, Cecilia Aguilar, Mildrey Mosquera, Cristina Araujo, Nathalie Abrahams, Genny Martínez, Daniel Cuartas, Fabián Méndez.
- P-0742 URINARY LEVELS OF ARSENIC, LEAD AND MERCURY AMONG CHILDREN AND NEUROBEHAVIOURAL TOXICITY: AN EXPLORATORY STUDY
Rocio Capelo, Diane Rohlman, María Díaz-Santos, Manuel Contreras, Vanesa Navarro, Jose Andrés Lorca, W Kent Anger, Tamara García, Jose Luis Gómez-Ariza, Juan Alguacil.
- P-0743 LEAD AND CADMIUM EXPOSURE AMONG A COHORT OF PREGNANT WOMEN IN CALI-COLOMBIA: THE GEMA STUDY
Diana M Caicedo B, Javier Fonseca, Miguel Peña, Cecilia Aguilar, Mildrey Mosquera, Cristina Araujo, Nathalie Abrahams, Genny Martínez, Daniel Cuartas, Fabián Méndez.
- P-0744 LEAD EXPOSURE AND TELOMERE LENGTH IN ELDERLY MEN: THE NORMATIVE AGING STUDY
Kelly Bakulski, Sung Kyun Park, Howard Hu, Huiling Nie, David Sparrow, Andrea Baccarelli, Joel Schwartz.
- P-0745 EFFECT OF HEXAVALENT CHROMIUM ON PULMONARY FUNCTION IN CHILDREN
Eleni Papadimitriou, Konstantinos Priftis, Leonidas Pillitsis, Paraskevi Kouroutou, Elena Riza, Eirini Papasaranti, Afroditi Veloudaki, Athena Linos.
- P-0746 UNSUSPECTED DISCOVERY OF MERCURY POISONING IN BARBADOS
Olivia Drescher, Eric Dewailly, Michael Krimholtz, Jonathan Rutchik.

METHODS, GENERAL

- P-0747 DETERMINANTS OF VALIDITY OF SELF-REPORTED BMI IN AUSTRIAN ADULTS
Franziska Großschädl, Willibald Julius Stronegger.
- P-0748 ELABORATION AND APPLICATION OF A NEW HIERARCHICAL CLASSIFICATION ALGORITHM IN EPIDEMIOLOGICAL RESEARCH
Ekaterina D. Konstantinova, Anatole N. Varaksin.
- P-0749 NONRESPONSE BIAS IN EPIDEMIOLOGICAL SURVEYS: DIFFERENCES BETWEEN RESPONDERS AND NON-RESPONDERS ACCORDING TO CHRONIC CONDITIONS AND ENVIRONMENTAL EXPOSURES
Massimo Stafoggia, Nera Agabiti, Giulia Cesaroni, Francesco Forastiere.

- P-0751 EXPOSURE MISCLASSIFICATION BIAS IN ENVIRONMENTAL EPIDEMIOLOGY: WITHIN-HOUSEHOLD RESPONSE CONCORDANCE ON HOUSEHOLD CHARACTERISTICS IN THE 2008-2010 SURVEY OF THE HEALTH OF WISCONSIN (SHOW)
Kristen Malecki, Justin Lo, Matt Walsh, Paul Peppard, F. Javier Nieto.
- P-0752 Moved to posters on OCCUPATIONAL HEALTH
- P-0753 – Moved to posters on ENVIRONMENTAL HEALTH POLICY
- P-0754 – Moved to posters on CLIMATE CHANGE AND HEALTH INFECTIOUS
- P-0755 – Moved to posters on CANCER
- P-0757 – Moved to posters on CLIMATE CHANGE AND HEALTH
- P-0758 – Moved to posters on PESTICIDES AND HEALTH
- P-0759 – Moved to posters on CANCER
- P-0760 –Moved to posters on CLIMATE CHANGE AND HEALTH TEMPERATURE
- P-0761 – Moved to posters on CLIMATE CHANGE AND HEALTH TEMPERATURE
- P-0762 – Moved to posters on TRANSPORT AND HEALTH
- P-0763 – Moved to posters on EXPOSURE ASSESSMENT OF AIR POLLUTANTS
- P-0764 – Moved to posters on EXPOSURE ASSESSMENT OF AIR POLLUTANTS

NOISE

- P-0765 HEARING LOSS AMONG CH-47D CHINOOKS HELICOPTER CREWS
Yaoh-Shiang Lin, Ai-Ju Hou, Chia-Hui Wu, Chih-Hung Ku.
- P-0766 HEARING LOSS AMONG OH-58D CREWS
Chia-Hui Wu, Ju-Yun Huang, Tzu-Yun Chao, Hsueh-Lu Chang, Yaoh-Shiang Lin, Chih-Hung Ku.
- P-0767 RESEARCH AND ANALYSIS ON THE CURRENT SITUATION OF THE NOISE POLLUTION IN XI'AN CITY'S ACOUSTIC ENVIRONMENTAL DOMAINS
Junhan Liu, Lun Yan, Xiaochuan Pan.
- P-0768 THE DEBATS STUDY: HEALTH EFFECTS OF AIRCRAFT NOISE NEAR THREE FRENCH AIRPORTS
Anne-Sophie Evrard, Laure Barthélémy, Patricia Champelovier, Mireille Chiron, Heikki Jähi, Jacques Lambert, Bernard Laumon.
- P-0769 MYOCARDIAL INFARCTION INCIDENCE AND ROAD TRAFFIC NOISE EXPOSURE, PISA (ITALY), 2002-2006
Maria Angela Vigotti, Mara Nolli, Cecilia Corsini, Claudia Chari, Marina Bonfanti, Nicola Guerrini, Mariangela Protti, Gaetano Licitra.
- P-0771 GENOTOXIC DAMAGE IN WORKERS OF THE LEATHER SHOE INDUSTRY, EXPOSED TO NOISE
Corina Flores-Hernández, Luz Verónica Díaz de León-Morales, María Raquel Huerta Franco, Daniel Hernández, Ismael Morales.
- P-0772 TRENDS OF NOISE EXPOSURE IN BRATISLAVA AGGLOMERATION AT DIFFERENT TIME INTERVALS (10, 15, 20 YEARS)
Lubica Argalasova-Sobotova, Jana Jurkovicova, Zuzana Stefanikova, Katarina Hirosova, Ludmila Sevcikova.
- P-0773 CORRELATION BETWEEN SHORT-TERM MEASURES OF TRAFFIC NOISE AND PARTICLE NUMBER CONCENTRATION IN A SWISS URBAN CITY
Harish Phuleria, Elisabetta Corradi, Maria Foraster, Xavier Basagaña, Rémy Slama, Nino Künzli, Sally Liu.
- P-0774 THE PILOT STUDY OF HEARING LOSS IN JUNIOR HIGH SCHOOL STUDENTS USE MP3 PLAYER
Shu-Ju Chang, Chieh-Yu Wei, Chang-Yu Wang.
- P-0775 ROAD TRANSPORT S NOISE IMPACT ON POPULATION HEALTH IN ENVIRONMENTALLY RISK AREA IN THE REPUBLIC OF BULGARIA
Jeni Nikolova, Rositsa Chilingirova.
- P-0776 TRAFFIC OF VEHICLES AND URBAN NOISE IN ITAJUBA, BRAZIL: ANNOYANCE EVALUATION
Luiz Felipe Silva, Jonas Maciel.
- P-0777 CROSS-SECTIONAL ASSOCIATION BETWEEN ROAD TRAFFIC NOISE AND HYPERTENSION IN A POPULATION-BASED SAMPLE IN GIRONA, SPAIN (REGICOR-AIR PROJECT)
Maria Foraster, Xavier Basagaña, Inmaculada Aguilera, Marcela Rivera, David Agis, Alexandre Deltell, Julia Dratva, Jordi Sunyer, Roberto Elosua, Nino Künzli.
- P-0778 SPATIAL RELATIONSHIPS BETWEEN AIR POLLUTION AND TRAFFIC NOISE FROM ROAD AND RAIL IN OSLO, NORWAY
Bente Oftedal, Gunn Marit Aasvang, Christian Madsen, Per E. Schwarze, Sam-Erik Walker, Erik Aune, Per Nafstad.
- P-1096 PUBLIC TRANSPORT AS INDICATOR OF NOISE EXPOSURE IN URBAN AREAS
Katarina Paunovic, Goran Belojevic, Branko Jakovljevic.



OCCUPATIONAL HEALTH

- P-0752 SAFETY MEASURES AND HEALTH HAZARDS AMONG COAL MINERS
Adnan Khan.
-
- P-0779 DIAGNOSE OF WORK CONDITIONS OF THE MAINTAINING SQUADS IN THE PUBLIC SEWER SYSTEM AND DRAINAGE OF A CITY IN THE NORTH OF MEXICO
Navor Gonzalez, Salvador Luis Ojeda, Cristina Aguirre, Alba Corral, Miguel Rea, Elaine Gonzalez.
-
- P-0780 HOUSEKEEPING HEALTH CARE WORKERS HAVE THE HIGHEST RISK FOR TUBERCULIN SKIN TEST CONVERSION
Isabella Karakis, Haggai Alexander Sherman, Dov Heimer, Lea Bouhnik, Moshe Nimrod Maimon.
-
- P-0781 WORKPLACE EXPOSURE TO TRAFFIC-DERIVED NANOSCALED PARTICULATES
Mar Viana, Sergi Díez, Cristina Reche.
-
- P-0782 OCCUPATIONAL NOISE EXPOSURE AND HEARING LOSS AMONG FIREFIGHTERS IN THE UNITED STATES
OiSaeng Hong, Dal Lae Chin, Jamie Feld, Steven Vogel.
-
- P-0783 POST-TRAMATIC STRESS DISORDER AMONG WORKERS 12 MONTHS AFTER OCCUPATIONAL INJURIES
Pei-Yi Hu, Yue-Leon Guo, Kuan-Han Lin, Nai-Wen Guo, Shi-Cheng Liao, Chun-Ya Kuo, Jin-Huei Hsu.
-
- P-0784 THE IMPACT OF OCCUPATIONAL STRESS ON SEMEN QUALITY
Joanna Jurewicz, Wojciech Hanke, Wojciech Sobala.
-
- P-0785 EVALUATION OF BREAST CANCER RISK IN RELATION TO NIGHT SHIFT WORK IN A CASE-CONTROL STUDY IN A SPANISH POPULATION
Kyriaki Papantoniou, Gemma Castaño-Vinyals, Beatriz Perez-Gomez, Jone M Altzibar, Eva Ardanaz, Victor Moreno, Adonina Tardon, Vicente Martin Sanchez, Marina Pollán, Manolis Kogevinas.
-
- P-0786 EARLY INCIDENCE OF OCCUPATIONAL ASTHMA AMONG YOUNG BAKERS AND HAIRDRESSERS
Thomas Remen, Stephanie Acouetey, Christophe Paris, Mathias Poussel, Bruno Chenuel, Bernard Hannhart, Denis Zmirou-Navier.
-
- P-0787 CANCER INCIDENCE AND CAUSE-SPECIFIC MORTALITY FOLLOWING BALKAN DEPLOYMENT
Dieneke Schram-Bijkerk, Rik Bogers, Leo Schouten, Bart Kiemeneij, Floor van Leeuwen.
-
- P-0788 USING THE NATIONAL HEALTH INSURANCE RESEARCH DATABASE TO ANALYZE THE RISK OF OCCUPATIONAL INJURIES/DISEASES IN REGISTERED NURSES
Ya-Hui Yang, Trong-Neng Wu, Saou-Hsing Liou.
-
- P-0789 DIFFERENTIAL EXPRESSION OF MICRORNAS IN SUBJECTS EXPOSED TO METAL RICH PARTICULATE MATTER
Laura Angelicj, Valeria Motta, Francesco Nordio, Fabio Frascati, Valentina Tinaglia, Valentina Bollati, Pier Alberto Bertazzi, Cristina Battaglia, Andrea Baccarelli.
-
- P-0790 SEROPREVALENCE OF TOXOPLASMA GONDII ANTIBODIES AMONG VETERINARY STAFF FROM A VETERINARY DEPARTMENT IN TRANSYLVANIA
Ligia Maria Stoica, Mihai Cristescu, Nina Coroiu.
-
- P-0791 ASSOCIATION BETWEEN OCCUPATIONAL NOISE EXPOSURE, BEHAVIORAL FACTORS, AND TOTAL CARDIOVASCULAR RISK
Jana Jurkovicova, Zuzana Stefanikova, Lubica Argalasova-Sobotova, Ludmila Sevcikova.
-
- P-0792 ARE SILICOSIS AND SILICA-RELATED ILLNESSES BECOMING DISEASES WITH ETHNIC DISPARITIES?
David F Goldsmith.
-
- P-0794 A CASE-CONTROL STUDY ON THE IMPACTS OF HIGH AMBIENT TEMPERATURE ON THE INCIDENCE OF UROLITHIASIS AMONG OUTDOOR WORKERS IN GUANGZHOU CHINA
Haiming Luo.
-
- P-0795 ASSESSING THE RELATION BETWEEN MUSCULOSKELETAL DISEASE PREVALENCE AND PHYSICALLY DEMANDING WORK
Nina Zaitseva, Pavel Shur, Vitaly Kostarev, Alla Klimenko.
-
- P-0797 INCREASING RISK OF CARDIOVASCULAR DISEASE IN NON-REGULAR SHIFT WORK OF OCCUPATIONAL WORKERS WITH OBSTRUCTIVE SLEEP APNEA
Tzu-Chieh Chou, Heng-Chun Chen, Tung-Sheng Shih, Saou-Hsing Liou, Hua Ting, Yu-Jung Cheng, Yung-Chienm Teng.
-
- P-0798 COMBINED ANALYSIS OF THE RISK OF ADVERSE BIRTH OUTCOMES ASSOCIATED WITH MATERNAL OCCUPATIONAL EXPOSURE ACROSS EUROPEAN BIRTH COHORTS
Maribel Casas, Sylvaine Cordier, Alex Burdorf, Joelle Fevotte, Claudia Snijder, Mark Nieuwenhuijsen, Martine Vrijheid.
-
- P-0799 OCCUPATIONAL RISK ASSESSEMENT AND HEALTH MONITORING AMONG VETERINARY DOCTORS
Ligia Maria Stoica, Mihai Cristescu.
-
- P-0800 SHIFT-WORK AND CANCER RESEARCH: PRINCIPLES, PITFALLS AND PERSPECTIVES OF 'WHITE-BOX' EPIDEMIOLOGY
Thomas Erren, Peter Morfeld.
-
- P-0801 MERCURY EXPOSURE DATA FROM GOLD MINERS IN INDONESIA, MONGOLIA, PHILIPPINES, TANZANIA AND ZIMBABWE
Stephan Bose-O'Reilly, Jennifer Baeuml, Raffaella Matteucci Gothe, Beate Lettmeier, Gabriele Roeder, Gustav Drasch, Uwe Siebert.
-
- P-0802 MATERNAL OCCUPATION AND THE RISK OF PRETERM BIRTH AND LOW BIRTH WEIGHT IN LOS ANGELES COUNTY, CALIFORNIA
Ondine Von Ehrenstein, Anthony Wang, Jo Kay Gosh, Michelle Wilhelm, Christina Lombardi, Beate Ritz.

- P-0805 ENDOTOXIN EXPOSURE, TLR4 MUTATIONS, SMOKING, AND WORK-RELATED BEHAVIORS: PULMONARY FUNCTION DEFICITS AMONG POTENTIALLY SUSCEPTIBLE SUBGROUPS OF AGRICULTURAL WORKERS IN COLORADO AND NEBRASKA
Maggie L. Clark, James B. Burch, Susanna von Essen, Linda Prinz, Thomas J. Keefe, John Mehaffy, Brian Cranmer, Margaret E. Davidson, Ivana Yang, Stephen J. Reynolds.
- P-0806 AIR NICOTINE CONCENTRATIONS AND RESPIRATORY AND SENSORY SYMPTOMS AMONG BAR AND RESTAURANT WORKERS IN SANTIAGO, CHILE
Verónica Iglesias, Marcia Erazo, Andrea Droppelmann, Sergio Alvarado, Cecilia Orellana, Paulina Aceituno, Nella Marchetti, Marisol Acuña, Enrique Barilari, Ana Navas-Acien.
- P-0807 LUNG CANCER AND EXPOSURE TO MINERAL WOOLS: THE ICARE STUDY
Florence Guida, Farida Lamkarkach, Sylvie Cénéé, Diane Cyr, Aude Lacourt, Patrick Brochard, Stéphane Ducamp, Christophe Paris, Danièle Luce, Isabelle Stücker.
- P-0808 EVALUATION OF STATISTICAL WEIGHTING APPROACHES FOR A META-ANALYSIS OF OCCUPATIONAL ACRYLONITRILE EXPOSURE AND LUNG CANCER MORTALITY
Hien Q. Le, J. Morel Symons, Kim H. Kreckmann, Wayne M. Lednar.
- P-0809 WORK STRESS AND WORK FATIGUE AMONG HIGH TECH SHIFT WORKERS IN SOUTHERN TAIWAN
Chien-Yuan Huang, How-Ran Guo.
- P-0810 EFFECTS OF FORMALDEHYDE EXPOSURE ON UPPER RESPIRATORY TRACT CANCERS: WEIGHT OF EVIDENCE
Thomas Bateson, Jennifer Jinot, Ravi Subramaniam, Danielle DeVoney, Suryanarayana Vulimiri, John Whalan.
- P-0811 LUNG CANCER MORTALITY RISK AMONG AN OCCUPATIONAL COHORT EXPOSED TO A MIXTURE OF COMMERCIAL AND NON-COMMERCIAL AMPHIBOLE ASBESTOS FROM VERMICULITE MINING OPERATIONS IN LIBBY, MONTANA
Thomas Bateson, Leonid Kopylev.
- P-0812 THE INFLUENCE OF INDOOR TEMPERATURE AND RELATIVE HUMIDITY ON BUILDING-RELATED SYMPTOMS AMONG NON-SMOKING OFFICE EMPLOYEES
Chung-Yen Lu, Fung-Chang Sung.
- P-0813 EARLY INCIDENCE OF OCCUPATIONAL ASTHMA AMONG YOUNG BAKERS AND HAIRDRESSERS
Thomas Remen, Stephanie Acouetey, Christophe Paris, Bernard Hannhart, Mathias Poussel, Bruno Chenuel, Denis Zmirou-Navier.
- P-0814 AIR TRANSPORTATION AND FLIGHT ATTENDANT HEALTH
Eileen McNeely, Sara Gale, Julie Bradley, Ira Tager, Laurel Kincl, Steve Hecker.
- P-0815 CANCER MORTALITY AMONG BRAZILIAN SOYBEAN AGRICULTURAL WORKERS.
Juliana Chrisman, Dyana Balestieri, Rosalina Koifman, Sergio Koifman, Armando Meyer.
- P-0816 BRAZILIAN AGRICULTURAL WORKERS AND NON-HODGKIN'S LYMPHOMA: A DEATH-CERTIFICATE BASED CASE-CONTROL STUDY
Patricia Boccolini, Juliana Chrisman, Rosalina Koifman, Armando Meyer.
- P-0817 STOMACH CANCER MORTALITY AMONG AGRICULTURAL WORKERS: RESULTS FROM A BRAZILIAN DEATH-CERTIFICATE BASED CASE-CONTROL STUDY
Patricia Boccolini, Juliana Chrisman, Ubirani Otero, Armando Meyer.
- P-0818 SKINJEM: A JOB EXPOSURE MATRIX FOR OCCUPATIONAL SKIN CANCER RISK
Cheryl E. Peters, Paul A. Demers.
- P-0819 MORTALITY AMONG MINERS FROM TWO IMPORTANT MINING REGIONS IN BRAZIL, 1979-2005
Gesiele Fonseca Verissimo, Patricia Boccolini, Juliana Chrisman, Armando Meyer.
- P-0820 AN OCCUPATIONAL EXPOSURE ASSESSMENT OF POLYCHLORINATED DIBENZO-P-DIOXIN AND DIBENZOFURANS IN FIREFIGHTERS
Jing-Fang Hsu, How-Ran Guo, Pao-Chi Liao.
- P-0821 CUMULATED INTERNAL DOSE OF NATURAL URANIUM IN WORKERS OF AN INDUSTRIAL AREA NEAR A FERTILIZER PRODUCTION PLANT
Rocío Capelo, Miguel Ángel García, Rosa Galisteo, Rocío Jara, Eva Buller, Francisco Javier Caballero, Antonio Pereira, Jesús de la Rosa, Jose Luis Gómez-Ariza, Juan Alguacil.
- P-0822 EXAMINING THE ASSOCIATION BETWEEN LEVELS OF ARSENIC, LEAD AND MERCURY ON NEUROBEHAVIORAL PERFORMANCE AMONG METAL, CHEMICAL AND MINING INDUSTRY WORKERS
Rocío Capelo, Diane Rohlman, Rosa Galisteo, Amanda Gago, Jose Andrés Lorca, Miguel Ángel García, W Kent Anger, Tamara García, Jose Luis Gómez-Ariza, Juan Alguacil.
- P-0823 WORKING CONDITIONS AND PSICOSOCIAL EFFECTS OF MUSCULOSKELETAL DISORDERS IN A CALL CENTER AND NURSES IN COSTA RICA
Marianela Rojas, Patricia Monge, Freddy Brenes, Sarah Felknor.



OTHERS

- P-0824 THE ERA-ENVHEALTH NETWORK
Adrienne Pittman, Mohssine El Kahloun.
-
- P-0825 TEMPORAL CHANGES IN HOSPITALIZATION RATES DUE TO CARDIO-VASCULAR, RESPIRATORY DISEASES AND DIABETES IN URBAN ADULT POPULATION LIVING NEAR INDUSTRIAL PARK
Isabella Karakis, Ella Kordysh, Arkady Bolotin, Galin Tzur G, Lena Novack, Batia Sarov.
-
- P-0826 SEASONAL VARIATION IN THE DIAGNOSIS OF PRIMARY BILIARY CIRRHOSIS
Richard McNally, Peter James, Samantha Ducker, Oliver James.
-
- P-0827 HEALTH CONCERN AND CHALLENGES OF ADOLESCENTS
Abebe Gebremariam Hailu.
-
- P-0828 BIOLOGY AND ENVIRONMENTAL HEALTH, REPORTS OF DISCUSSIONS EARLY AND SURVEYS BIBLIOGRAPHIC IN THE STATE OF SP BRAZIL AND MISSOURI / USA
Telma Nery, Ivan Cardoso, Priscila Ricardi, Daniel Cardoso.
-
- P-0829 ANALYSIS OF HOSPITAL DISCHARGE DATA TO DESCRIBE HEALTH STATUS OF RESIDENTS IN ITALIAN POLLUTED SITES
Susanna Conti, Giada Minelli, Grazia Rago, Valerio Manno, Roberta Pirastu, Pietro Comba.
-
- P-0830 PREVALENCE OF PREGNANCY OUTCOMES IN CONTAMINATED AREAS IN ESTUARY OF SANTOS AND SÃO VICENTE, SÃO PAULO STATE, BRAZIL
Mariana Guimaraes, Michele Cunha, Tatyana Ribeiro, Daniele Carvalho, Alfésio Braga, Luiz Alberto Pereira.
-
- P-0831 OPTIMIZING THE USE OF ON-STREET CAR PARKING SYSTEM AS A PASSIVE CONTROL OF AIR POLLUTION EXPOSURE IN STREET CANYONS BY LARGE EDDY SIMULATION
John Gallagher, Laurence Gill, Aonghus McNabola.
-
- P-0832 THE CONSTRUCTION OF HEALTHY ENVIRONMENTS IN CEILÂNDIA, BRASILIA, BRAZIL, 2011
Ferreira Carneiro, Antonia Angulo, Antiz ½nio Matos, Joaquim Pedro, Luciana Passos, Luciano Silva, Natalia Oliveira, Mariana Maximo, Michelli Pereira, Ryckardo Rodrigues.
-
- P-0833 HEALTH OF POPULATIONS EXPOSED TO CONTAMINATED AREAS, AN EPIDEMIOLOGICAL SURVEILLANCE PROPOSAL FOR STANDARDIZED PERFORMANCE IN AREAS WITH CONTAMINATED SOIL AND WATER IN BRAZIL
Telma Nery, Roseane Souza, Clarice Freitas, Mirta Silva, Rogerio Christensen, Abilio Lopes, Andre Leite, Zaira Manchilho, Graziela Silva, Sonia Zanotti.
-
- P-0835 STUDY ON SYNTHESIS OF SILVER NANOPARTICLE DECORATED ZSM-5/MCM-41 MULTIPOROUS COMPOSITE AND ITS ANTI-BACTERIA
Thi Hoai Nam Le, Thi Thanh Loan Nguyen, Quang Vinh Tran, Le Thi Kim Lan.
-
- P-0836 OCCURRENCE AND POTENTIAL DETERMINANTS OF VISUALLY INDUCED SYMPTOMS IN SPECTATORS OF THREE DIMENSIONAL (3D) STEREOSCOPIC MOVIES
Angelo G. Solimini, Domitilla Di Thiene, Alice Mannocci, Giuseppe La Torre.
-
- P-0837 COMPARISON OF 3 EUROPEAN COUNTRIES (UNITED KINGDOM, THE NETHERLANDS AND FRANCE) IN TERMS OF EPIDEMIOLOGICAL RESPONSE AND PREPAREDNESS FOR A DISASTER
Marta Sala Soler, Philippe Pirard, Yvon Motreff, Pascal Empereur-Bissonnet.
-
- P-0838 THE ASSOCIATION OF BODY SHAPE, COMPUTER-USING TIME AND PHYSICAL ACTIVITY AMONG COLLEGE STUDENTS IN TAIWAN
Fu-Hui Lee, Tzu-I Chiu, Li-Feng Lin.
-
- P-0839 THE EFFECTS OF A SEXUAL HEALTH LIFE-SKILL TEACHING PROGRAM ON SEXUAL HEALTH KNOWLEDGE, ATTITUDE AND BEHAVIOR INTENTION OF THE ADOLESCENTS IN TAIWAN
Fu-Hui Lee, Ya-Mei Chang.
-
- P-0840 SWEDISH ENVIRONMENTAL HEALTH QUESTIONNAIRE SURVEYS
Antonis Georgellis, Tom Bellander.
-
- P-0841 ENHANCING THE MEDICATION SAFETY OF INFANTS AND CHILDREN
Shu-Hua Wu, Li-Feng Lin.
-
- P-0842 ENVIRONMENT-FRIENDLY HABITS WHO IS WILLING TO ADAPT? A SURVEY IN A HEALTH CARE SETTING
Ralph Guggenheim, Sigal Rosenfeld, Dia Amiton.
-
- P-0843 WOMEN AND WATERPIPE SMOKING: LIBERAL SYMBOL OR SEXUAL ALLURE?
Fouad M.Fouad, Fadi Hammal, Joanna Khalil, Rema Afifi, Rima Nakkash.
-
- P-0844 AN EXPLORATORY STUDY OF QUALITY OF LIFE AND PERCEPTION OF ENVIRONMENTAL POLLUTION IN TARANTO, ITALY
Maria Angela Vigotti, Palmyra Scalamandre, Zeynep Dörtbudak, Davide Simone Russo, Francesco Candelli, Federica Bruno, Federica Loiacono, Pierluigi Massimilla.
-
- P-0845 COMMUNITY PERCEPTIONS OF LIVING NEXT TO A MAJOR RAILYARD: THE ENRRICH PROJECT
Caroline Youssef, Rhonda Spencer-Hwang, Susanne Montgomery, Sam Soret, Megan Brown.
-
- P-0846 THE CASUALTIES OF EXCESSIVE SPEED: INNOVATION AND RESEARCH QUALITY ARE VICTIMS OF SHORT-TERM FUNDING OF RESEARCH
Remy Slama, Cecile Chevrier, Tony Fletcher.

- P-0847 RISK OF ACUTE KIDNEY INJURY AFTER EXPOSURE TO GADOLINIUM-BASED CONTRAST IN PATIENTS WITH RENAL IMPAIRMENT
Shih-Bin Su, Chih-Chiang Chien, Ching-Yih Lin.
- P-0848 VALIDITY OF INSTRUMENTS TO MEASURE PHYSICAL ACTIVITY MAY BE QUESTIONABLE DUE TO A LACK OF CONCEPTUAL FRAMEWORKS: A SYSTEMATIC REVIEW
Elena Gimeno-Santos, Anja Frei, Fabienne Dobbels, Katja R  dell, Milo A. Puhan, Judith Garcia-Aymerich.
- P-0849 STRESS AND MENSTRUAL CYCLE CHARACTERISTICS
Rajeshwari Sundaram, Germaine Buck Louis, Courtney Lynch, Alexander McLain, Cecilia Pyper.
- P-0850 DEVELOPMENT AND IMPLEMENTATION OF A COMMUNICATION PLAN FOR THE FRESNO ASTHMATIC CHILDREN'S ENVIRONMENT STUDY (FACES)
Katharine Hammond, Michelle Wong, Ilinisa Hendrickson, Jennifer Mann.
- P-0851 CHALLENGES AND OPPORTUNITIES OF USING SYSTEMATIC SOCIAL OBSERVATION IN STUDIES OF NEIGHBOURHOOD AND HEALTH IN INFORMAL URBAN AREAS IN ALEPPO, SYRIA
Balsam Ahmad, Fouad Fouad, Martin White, Tanja Pless-Mulloli.
- P-0852 IMPACT OF MATERNAL OBESITY ON NEURAL TUBE DEFECTS AND CARDIOVASCULAR ANOMALIES: ABSOLUTE RISK AND TEMPORAL TRENDS
Peter Tennant, Judith Rankin, Ruth Bell.
- P-0853 THE ROLE OF SCIENTIFIC EXPERTS IN ASSESSING UNCERTAIN RISKS
Pita Spruijt, Erik Lebret, Anne Knol, Ren   Torenvlied.
- P-0854 FUZZY SET IN VECTORIAL ANALYSIS OF BODY IMPEDANCE
Bruna Bronhara, Rosangela Toledo Kulcsar, Julio Cesar Rodrigues Pereira.
- P-0856 GESTATIONAL MUTATIONS AND CARCINOGENESIS
Rafael Meza, E. Georg Luebeck, Suresh H. Moolgavkar.

PESTICIDES AND HEALTH

- P-0758 DEVELOPING MODELS OF RESIDENTIAL AND PARA-OCCUPATIONAL EXPOSURE TO PESTICIDES FOR AGRICULTURAL FAMILIES
Anne-Marie Nicol, Caitlin Blewitt.
- P-0857 URINARY DIALKYL PHOSPHATE LEVELS BEFORE AND AFTER FIRST SEASON CHLORPYRIFOS SPRAY AMONGST FARM WORKERS IN THE WESTERN CAPE, SOUTH AFRICA
Mohamed Aqiel Dalvie, Ina Naik, Kalavati Channa, Leslie London.
- P-0858 PRENATAL AND CHILDHOOD EXPOSURE TO PESTICIDES AND NEUROBEHAVIOURAL DEVELOPMENT: REVIEW OF EPI-DEMIOLOGICAL STUDIES
Joanna Jurewicz, Wojciech Hanke.
- P-0859 REGIONAL RURAL DIFFERENCES IN THE EPIDEMIOLOGICAL CHARACTERISTICS OF THE MENSTRUAL CYCLE (MC) ACCORDING TO AGROCHEMICAL (AC) USE IN A COUNTRY OF LATIN AMERICA
Luz Helena Sanin, Donald C. Cole, Sioban D. Harlow, Keith R. Solomon, Dora V. Chavez-Corral, Gabriel Carrasquilla.
- P-0860 SURVEILLANCE OF AGRICULTURAL PESTICIDE USE AND POTENTIAL ENVIRONMENTAL EXPOSURE IN CANADA
Nichole Garzia, Karla Poplawski, Anne-Marie Nicol, Paul Demers.
- P-0861 SURVEILLANCE OF POTENTIAL ENVIRONMENTAL EXPOSURE TO GOLF TURF PESTICIDES
Karla Poplawski, Nichole Garzia, Anne-Marie Nicol, Paul Demers.
- P-0862 ARE PESTICIDES RELATED TO PARKINSON'S DISEASE? SOME CLUES TO HETEROGENEITY IN STUDY RESULTS
Marianne van der Mark, Maartje Brouwer, Hans Kromhout, Peter Nijssen, Anke Huss, Roel Vermeulen.
- P-0863 RISK OF PARKINSON'S DISEASE AND OCCUPATIONAL PESTICIDE EXPOSURES
Fr  d  ric Moisan, Johan Spinosi, Laur  ne Delabre, Jean-Louis Mazurie, Jean-Luc Dupupet, Marcel Goldberg, Ellen Imbernon, Christophe Tzourio, Alexis Elbaz.
- P-0864 PRESENCE OF ORGANOCHLORINE PESTICIDES IN BREAST MILK SAMPLES FROM WOMEN OF BOGOTA, COLOMBIA
Juan Ramos-Bonilla, Juan Ramos-Bonilla, Wolfram Baumann, Adriana Jaimes, Olga Lucia Sarmiento, Juan Carlos Correa.
- P-0865 ASSOCIATION BETWEEN URINARY 3, 5, 6-TRICHLORO-2-PYRIDINOL, A METABOLITE OF CHLORPYRIFOS AND CHLOR-PYRIFOS-METHYL, AND SERUM THYROID HORMONES IN NHANES 1999-2002
Gamola Z. Fortenberry, Howard Hu, Mary Turyk, Dana Boyd Barr, John D. Meeker.
- P-0866 RESIDENTIAL PROXIMITY TO AGRICULTURE AND GOLF-COURSES IN THE CHARGE STUDY
Janie Shelton, Irva Hertz-Picciotto.
- P-0867 THE EFFECT OF ORGANOCHLORINE PESTICIDES (OCPS) POLLUTION ON THE ANTIBIOTIC RESISTANCE OF BACILLUS ANTRACIS
Rakhmanbek Toichuev, Saparbai Zholdoshev.
- P-0868 THE EFFECT OF PESTICIDE POLLUTION LOAD ON THE PREVALENCE OF BREAST CANCER IN OSH REGION (KYRGYZ REP.)
Rakhmanbek Toichuev, Zariyapahon Paizova.



- P-0869 ELIMINATION OF ORGANOCHLORINE PESTICIDES FROM THE BODY BY USING HERBAL MEDICINES
Rakhmanbek Toichuev.
- P-0870 PESTICIDES EXPOSURE AND THE RISK OF CHILDHOOD ACUTE LEUKEMIA
Ying Tian, Yan Zhang, Yu Gao, Xiao-jin Wang, Sha Zhu, Tao Chen, Rong Shi.
- P-0871 WOMEN'S PESTICIDE EXPOSURE IN RURAL BRAZIL: CONTRIBUTIONS FROM RISK PERCEPTION STUDIES
Serena Arancibia, Karla Rodrigues, Frederico Peres.
- P-0872 BEDBUG, MICE AND RAT COMPLAINTS AND PESTICIDE USE AMONG WASHINGTON DC RESIDENTS BY NEIGHBORHOOD: GIS ANALYSIS
David F Goldsmith, Kristin Rury.
- P-0873 STUDY OF THE POSSIBLE IMPACT OF HOUSEHOLD USE OF PESTICIDES DURING PREGNANCY ON FETAL GROWTH, FROM THE PELAGIE MOTHER-CHILD COHORT
Claire Petit, Cécile Chevrier, Ghislaine Bouvier, Christine Monfort, Ronan Garlantézec, Florence Rouget, Sylvaine Cordier.
- P-0874 EXPOSURE ASSESSMENT AND HEALTH EFFECTS ASSOCIATED TO PESTICIDES BURIED NEAR AN URBAN COMMUNITY IN COLOMBIA
Jenny Ordóñez-Betancourth, Ghislianne Echeverry, Janeth Mosquera, Olga Gómez, Martha Páez, Fabian Méndez.
- P-0875 LIVING NEAR AGRICULTURAL PESTICIDE APPLICATIONS AND THE RISK OF ADVERSE REPRODUCTIVE OUTCOMES: A REVIEW OF THE LITERATURE
Adeleh Shirangi, Mark Nieuwenhuijsen, Danielle Vienneau, C.D'Arcy.J. Holman.
- P-0876 ASSOCIATION BETWEEN PESTICIDES EXPOSURE AND ATTENTION-DEFICIT/HYPERACTIVITY DISORDER
Mei-Lien Chen, I-Fang Mao, Chun-Cheng Feng, Chung-Kai Wu, Ying-Sheue Chen.
- P-0877 CHLORPYRIFOS DEGRADATION RATE FROM DIRECT PHOTOCHEMISTRY
Ohad Zivan, Yael Dubowsky.
- P-0878 ASSOCIATION BETWEEN ORGANOCHLORINE PESTICIDE EXPOSURE AND THYROID HORMONES IN FLORICULTURE WORKERS
Marina Lacasaña, Inmaculada López-Flores, Clemente Aguilar-Garduño, Julia Blanco-Muñoz, Miguel Rodríguez-Barranco, Susana Bassol, Mariano E Cebrian.
- P-0879 MATERNAL EXPOSURE TO ORGANOPHOSPHATE PESTICIDES, PON1 POLYMORPHISMS AND MISCARRIAGE
Marina Lacasaña, Julia Blanco-Muñoz, Beatriz González-Alzaga, Clemente Aguilar-Garduño, Miguel Rodríguez-Barranco, Oscar Pérez-Méndez, Ricardo Gamboa.
- P-0880 EFFECT OF PARAOXONASE-1 (PON1) POLYMORPHISM AND PESTICIDE EXPOSURE ON BIOMARKERS OF HEPATOTOXICITY
Antonio Hernandez, Marina Lacasaña, Fernando Gil, Miguel Rodríguez-Barranco, Tesifón Parrón, Antonio Pla.
- P-0881 INTERACTION BETWEEN PESTICIDE-METABOLIZING GENES AND PESTICIDE EXPOSURE ON BLOOD ANTIOXIDANT ENZYMES
Antonio Hernandez, Miguel Rodríguez-Barranco, Marina Lacasaña, Fernando Gil, Tesifón Parrón, Antonio Pla.
- P-0882 AGRICOH, A NEWLY FORMED CONSORTIUM OF AGRICULTURAL COHORTS
Maria Leon-Roux, Laura E. Beane Freeman, Jeroen Douwes, Jane A. Hoppin, Hans Kromhout, Pierre Lebailly, Karl-Christian Nordby, Marc Schenker, Joachim Schüz, Stephen C. Waring.
- P-0883 LONG TERM EXPOSURE TO ORGANOCHLORINE PESTICIDES AND THYROID HORMONE LEVELS IN CHILDREN FROM CIDADE DOS MENINOS, RJ, BRAZIL
Carmen Freire, Rosalina Koifman, Paula Sarcinelli, Ana Cristina Rosa, Ruth Clapauch, Sergio Koifman.
- P-0884 PERSISTENT NEUROBEHAVIORAL EFFECTS IN SCHOOLCHILDREN AND ADULTS AFTER THREE DECADES OF EXPOSURE TO DRIFT CONTAINING ORGANOPHOSPHOROUS PESTICIDES
Yoram Finkelstein, Amit Ophir, Elihu D Richter, Michael Aschner, Elyakim Doitsch, Uri Wormser.
- P-0885 DEMOGRAPHIC DETERMINANTS OF EXPOSURE TO HAZARD IN FOODS IN ISRAEL
Rachel Raanan, Elliot Berry, Ya'acov Ritov, John Young.
- P-0886 PESTICIDE SALES AND PARKINSON DISEASE IN BRAZIL
Armando Meyer, Aline Santos, Ronir Luiz.
- P-0887 FACTORS AFFECTING PRENATAL ENVIRONMENTAL MANCOZEB EXPOSURE AMONG INFANTS IN THE INFANTS' ENVIRONMENTAL HEALTH (ISA) STUDY
Leonel Córdoba, Christian Lind, Karla Solano, Ana María Mora, Juan Camilo Cano, Rosario Quesada-Varela, Catharina Wesseling, Clemens Ruepert, Berna van Wendel.
- P-0888 THE INFANTS' ENVIRONMENTAL HEALTH (ISA) STUDY: A BIRTH-COHORT STUDY WITH AN ECOSYSTEM HEALTH APPROACH IN LIMÓN, COSTA RICA
Berna Van Wendel de Joode, Ana María Mora, Leonel Córdoba, Juan Camilo Cano, Rosario Quesada, Karla Solano, Clemens Ruepert, Brenda Eskenazi, Catharina Wesseling, Christian Lindh.
- P-0889 PRENATAL EXPOSURE TO CHLORDECONE AND INFANT'S GROWTH IN GUADELOUPE
Florence Bodeau-Livinec, Elsie Mlinganiza, Florence Rouget, Christine Monfort, Henri Bataille, Philippe Kadhel, Jean Pierre Thomé, Luc Multigner, Sylvaine Cordier.

- P-0890 ASSOCIATIONS OF PRENATAL EXPOSURE TO ORGANOPHOSPHATE PESTICIDES WITH BIRTHWEIGHT AND GESTATIONAL LENGTH, AND MODIFICATION BY PON1 GENOTYPE
Stephen Rauch, Joe Braun, Dana Barr, Jane Khoury, Kim Yolton, Antonia Calafat, Angela Montesano, Bruce Lanphear.
- P-0891 PREGNANCY, EXPOSURE TO PESTICIDES AND INFANT LEUKEMIA IN BRAZIL
Jeniffer Dantas Ferreira, Arnaldo César Couto, Maria do Socorro Pombo-de-Oliveira, Sergio Koifman.
- P-0892 INTERACTION EFFECTS BETWEEN MATERNAL PRENATAL VITAMIN INTAKE AND PYRETHROID PESTICIDE EXPOSURE IN RELATION TO AUTISM SPECTRUM DISORDERS IN THE CHARGE CASE-CONTROL STUDY
Rebecca J. Schmidt, Lora D. Delwiche, Robin L. Hansen, Irva Hertz-Picciotto.
- P-0893 IS NON-HODGKIN'S LYMPHOMA MORTALITY ASSOCIATED TO PESTICIDE USE IN BRAZIL?
Patricia Boccolini, Juliana Chrisman, Rosalina Koifman, Sergio Koifman, Armando Meyer.
- P-0894 IS LOW BIRTH WEIGHT RELATED TO PESTICIDES EXPOSURE IN BRAZIL?
Cristiano Boccolini, Patricia Boccolini, Juliana Chrisman, Armando Meyer, Geisiele Verissimo, Márcia Lazaro de Carvalho, Raphael Guimarães.
- P-0895 EFFECTS OF PRENATAL AND POSTNATAL EXPOSURE TO CHLORDECONE ON INFANT NEURODEVELOPMENT
Renee Dallaire, Gina Muckle, Florence Rouget, Sophie Seurin, Christine Monfort, Luc Multigner, Henri Bataille, Jean Pierre Thome, Sandra W. Jacobson, Sylvaine Cordier.
- P-0896 EVALUATION OF HEARING IN A BRAZILIAN FARMING COMMUNITY EXPOSED TO PESTICIDES
Maria Isabel Kós, Armando Meyer, Martha Marcela Bazilio, Maria de Fátima Miranda.
- P-0897 PESTICIDE CONSUMPTION AND PERINATAL OUTCOMES IN IN BRAZIL
Raphael Guimaraes, Isabel Braga, Cristiano Boccolini, Patricia Boccolini, Gesiele Verissimo, Juliana Chrisman, Maira Mazoto.
- P-0898 EXPOSURE TO HERBICIDES IN HOUSE DUST AND RISK OF CHILDHOOD LEUKEMIA
Helen Reed, Catherine Metayer, Joanne Colt, Patricia Buffler, Steve Selvin, Mary Ward.
- P-0899 THE OCCURRENCE OF RESIDUAL ORGANOCHLORINE AND ORGANOPHOSPHORUS PESTICIDES IN THE AGRICULTURAL REGION OF TLALTIZAPAN, MORELOS IN MÉXICO
Rocio Castillo-Cruz, Antonio Velasco, Jorge Rodriguez, Irmene Ortiz.
- P-0900 METHOD VALIDATION BY GC-MS TO DETERMINE PYRETHROIDS METABOLITES IN URINE
Valentina Domingues, Isabel Silva, Begoña Criado, Cristina Delerue-Matos.

PFCs EXPOSURE AND HEALTH

- P-0901 Moved to S.15 – SYMPOSIUM: NEW HEALTH AND EXPOSURE FINDINGS FROM A LARGE US POPULATION EXPOSED TO HIGH LEVELS OF PFOA
- P-0902 THYROID FUNCTION, PFOA AND PFOS IN CHILDREN LIVING NEAR A CHEMICAL PLANT
Maria-Jose Lopez-Espinosa, Tony Fletcher, Debapriya Mondal, Michael S Bloom, Giovanni Leonardi.
- P-0903 RETROSPECTIVE EXPOSURE ASSESSMENT OF PERFLUOROOCTANOIC ACID (PFOA) SERUM CONCENTRATIONS AT A FLUOROPOLYMER MANUFACTURING PLANT
Susan Woskie, Rebecca Gore, N. Kyle Steenland.
- P-0904 COMPARISON OF PERFLUORINATED COMPOUNDS CONCENTRATIONS IN MATERNAL SERUM AND AMNIOTIC FLUID
Cheryl Stein, Stephanie Engel, Antonia Calafat.
- P-0905 RELATIONSHIPS BETWEEN CHILD AND MOTHER PFC SERUM CONCENTRATIONS IN A POPULATION WITH PFOA EXPOSURE FROM DRINKING WATER
Debapriya Mondal, Maria-Jose Lopez-Espinosa, Ben Armstrong, Tony Fletcher.
- P-0906 THE EFFECTS OF PFOS AND PFOA IN MATERNAL SERUM ON MATERNAL AND INFANT THYROID HORMONES
Sachiko Itoh, Shizue Kato, Motoyuki Yuasa, Seiko Sasaki, Eiji Yoshioka, Ikuko Kashino, Emiko Okada, Chihiro Miyashita, Reiko Kishi.
- P-0907 PERFLUORINATED CHEMICALS AND ANOGENITAL DISTANCE: PRELIMINARY APPROACH
Silvia Agramunt, Marta Llorca, Marinel-la Farré, Susana Pastor, Marina Vafeiadi, Lila Papadopolou, Polixeny Karakosta, Ramon Carreras, Manolis Kogevinas.
- P-0908 PERFLUORINATED COMPOUND LEVELS IN UMBILICAL CORD BLOOD AND CHILD BEHAVIOR AT 2 YEARS OF AGE
Pau-Chung Chen, Mei-Huei Chen, Suh-Fang Jeng, Wu-Shiun Hsieh, Hua-Fang Liao, Yi-Ning Su, Ting-Wen Wen, Guang-Wen Lien, Chia-Yang Chen.
- P-0909 CONCENTRATIONS OF POLYFLUOROALKYL CHEMICALS DURING GESTATION AND SERUM LIPIDS AT AGE 7 IN GIRLS ENROLLED IN THE AVON LONGITUDINAL STUDY OF PARENTS AND CHILDREN
Mildred Maisonet, Adrienne Holmes, Antonia Calafat, Michele Marcus.
- P-0910 EXPOSURE TO PERFLUOROOCTANOIC ACID THROUGH CONSUMPTION OF OHIO RIVER WATER
Susan Pinney, Robert Herrick, Robert Bornschein, Antonia Calafat, Kayoko Kato, Frank Biro, Paul Succop.
- P-0911 EXPOSURE OF LAKE MÖHNE ANGLERS TO PERFLUORINATED COMPOUNDS ONE YEAR FOLLOW UP
Peter Grünh, Michael Wilhelm, Thomas Göen, Joachim Ehrhardt, Johannes Müller, Paul Just, Martin Kraft, Knut Rauchfuss, Jürgen Hölzer.

P-0912 ASSOCIATION BETWEEN SERUM CHOLESTEROL AND PLASMA PFOA AND PFOS LEVELS IN A MIDDLE-AGED DANISH POPULATION
Kirsten Thorup Eriksen, Ole Raaschou-Nielsen, Joseph K. McLaughlin, Loren Lipworth, Anne Tjønneland, Kim Overvad, Mette Sørensen.

POPs AND HEALTH

P-0913 DEVELOPMENTAL ORGANOCHLORINE COMPOUND EXPOSURE, THYROID FUNCTION, AND NEUROPSYCHOLOGICAL FUNCTION UP TO AGE 5 1/2 YEARS
Jordi Julvez, Frodi Debes, Pal Weihe, Anna L Choi, Philippe Grandjean.

P-0914 DDT, MALE REPRODUCTIVE HEALTH AND THYROID HOMEOSTASIS OF NON-OCCUPATIONALLY EXPOSED MEN FROM A MALARIA AREA IN LIMPOPO PROVINCE, SOUTH AFRICA
Christiaan de Jager, Natalie Aneck-Hahn, Riana Bornman, Rhena Delpont, Paulina Farias, Marcello Spano.

P-0915 EFFECT OF EXPOSURE TO P,P' DDE ON MALE HORMONE PROFILE IN MEXICAN FLOWER GROWERS OF STATE OF MEXICO AND MORELOS
Julia Blanco-Muñoz, Marina Lacasaña, Clemente Aguilar-Garduño, Miguel Rodríguez-Barranco, Susana Bassol, Mariano E. Cebrián, Inmaculada Lopez-Flores.

P-0916 ASSOCIATIONS OF PERSISTENT ORGANIC POLLUTANTS WITH ABDOMINAL OBESITY IN THE ELDERLY: THE PROSPECTIVE INVESTIGATIONS OF THE VASCULATURE IN UPPSALA SENIORS (PIVUS) STUDY
P Monica Lind, Lars Lind, David Jacobs, Samira Salihovic, Bert van Bavel, Duk-Hee Lee.

P-0917 EXPOSURE TO PERSISTENT ORGANIC POLLUTANTS PREDICTS STROKE IN THE ELDERLY.
Lars Lind, P Monica Lind, David Jacobs, Bert van Bavel, Samira Salihovic, Duk-Hee Lee.

P-0918 PRENATAL EXPOSURE TO DDT AND BIRTH OUTCOMES IN WOMEN RESIDING IN A MALARIA ENDEMIC AND NON MALARIA COASTAL REGIONS OF SOUTH AFRICA
Halina B. Röllin, Kalavati Channa, Jon Ø. Odland, Torkjel M. Sandanger.

P-0919 PRENATAL EXPOSURE TO DDE AND LOWER RESPIRATORY TRACT INFECTIONS (LRTIS) IN INFANTS: THE INMA PROJECT
Mireia Gascon, Martine Vrijheid, David Martinez, Ferran Ballester, Mikel Basterrechea, Elizabeth Blarduni, Ana Esplugues, Joan O. Grimalt, Eva Morales, Jordi Sunyer.

P-0920 IN-UTERO ORGANOCHLORINE EXPOSURE, GENE EXPRESSION OF AROMATASE, AND ABNORMAL PAP SMEARS
Chen Wang, Janet Rose Osuch, Wilfried Karmaus, Pamela Haan, Dorota Mickuki.

P-0921 POLYCHLORINATED BIPHENYLS AND ORGANOCHLORINE PESTICIDES PREDICT DEVELOPMENT OF TYPE 2 DIABETES IN THE ELDERLY: THE PROSPECTIVE INVESTIGATION OF THE VASCULATURE IN UPPSALA SENIORS (PIVUS) STUDY
Duk-Hee Lee, P Monica Lars, David Jacobs, Samira Salihovic, Bert Bavel, Lars Lind.

P-0922 PRENATAL EXPOSURE TO PERSISTENT ORGANOCHLORINE POLLUTANTS AND DEVELOPMENTAL MILESTONES IN GREENLANDIC YOUNG CHILDREN
Birgit Hoeyer, Cecilia Hoest Ramlau-Hansen, Henning Sloth Pedersen, Jens Peter Bonde, Gunnar Vase Toft.

P-0923 PRENATAL EXPOSURE TO ORGANOCHLORINE COMPOUNDS (OCS) IN RELATION TO BIRTHWEIGHT AND DURATION OF GESTATION: THE SPANISH INMA PROJECT
Mikel Basterrechea, Aitana Lertxundi, Carmen Iñiguez, Mónica Guxens, Mario Murcia, Michelle Mendez, Fernando Goñi, Joan Grimalt, Marieta Fernández.

P-0924 LYMPHOHEMOPIETIC NEOPLASMS AND DIOXIN EXPOSURE IN THE SEVESO COHORT 30 YEARS AFTER THE ACCIDENT (1977-2006)
Angela Cecilia Pesatori, Dario Consonni, Raquel Carace, Raffaella Sindaco, Pier Alberto Bertazzi.

P-0925 VALIDATION OF SIGNATURE BIOMARKERS BY HIGH-THROUGHPUT TAQMAN® LOW DENSITY ARRAY (TLDA) IN PCB-EXPOSED SLOVAK POPULATION
Somiranjana Ghosh, Partha Mitra, Tomas Trnovec, Lubica Palkovicova, Eva Sovcikova, Irva Hertz-Picciotto, Dean Sonneborn, Svetlana Ghimbovschi, Eric Hoffman, Sisir Dutta.

P-0926 SERUM AND FOLLICULAR FLUID CONCENTRATIONS OF POLYBROMINATED DIPHENYL ETHERS (PBDES) AND IN-VITRO FERTILIZATION (IVF) OUTCOME
Paula Johnson, Larisa Altshul, Daniel Cramer, Stacey Missmer, Russ Hauser, John Meeker.

P-0927 PERSISTENT ORGANIC POLLUTANTS AND OVERWEIGHT AT AGE 6.5 YEARS; DO SEX OR HIGH-FAT INTAKES OF THE CHILD MATTER?
Damaskini Valvi, Michelle A. Mendez, David Martinez, Joan O. Grimalt, Maties Torrent, Jordi Sunyer, Martine Vrijheid.

P-0929 FETAL EXPOSURE TO POLYBROMINATED DIPHENYL ETHERS (PBDES) AND ATOPIC DERMATITIS IN INFANTS
Chisato Mori, Shingo Ochiai, Yuka Igoshi, Shuichi Suzuki, Yoshiharu Matsuno, Emiko Todaka, Naoki Shimojo, Yoichi Kohno.

P-0930 ASSOCIATION BETWEEN THYROID HORMONE LEVELS AND POLIBROMODIPHENYL ETHER CONCENTRATIONS IN PREGNANT WOMEN FROM VALENCIA, SPAIN
Esther Vizcaino, Maria-Jose Lopez-espinoza, Mario Murcia, Sabrina Llop, Marisa Rebagliato, Ferran Ballester, Joan O. Grimalt.

P-0931 SERUM DIOXIN CONCENTRATIONS AND RISK OF DIABETES IN THE SEVESO WOMEN'S HEALTH STUDY
Marcella Warner, Brenda Eskenazi, Steven Samuels, Larry Needham, Donald Patterson, Paolo Brambilla, Paolo Mocarelli.

- P-0932 MATERNAL EXPOSURE TO POLYCHLORINATED BIPHENYLS AND LOW BIRTH WEIGHT AMONG RESIDENTS OF ANNISTON, ALABAMA
Melanie Dove, Herman Foushee, [Scott Bartell](#).
- P-0933 HYPERURICEMIA RISK IN SUBJECTS WITH MODERATE TO HIGH LEVELS OF PCDD/FS EXPOSURE
[Jung-Wei Chang](#), Horng-Yih Ou, Po-Chi Liao, Ching-Chang Lee.
- P-0934 GENETIC MODIFICATION OF THE ASSOCIATION BETWEEN DIOXIN EXPOSURE AND PUBERTAL ONSET IN A COHORT OF RUSSIAN BOYS
[Olivier Humblet](#), Susan Korrick, Paige Williams, Oleg Sergejev, Claude Emond, Linda Birnbaum, Jane Burns, Larisa Altshul, Donald Patterson, Russ Hauser.
- P-0935 THE RELATIONSHIP OF ENVIRONMENTAL EXPOSURE TO POLYCHLORINATED BIPHENYLS AND P,P'-DDE WITH HUMAN SPERM SEX-CHROMOSOME DISOMY
[Megan McAuliffe](#), Paige Williams, Susan Korrick, Larisa Altshul, Melissa Perry.
- P-0936 PRENATAL EXPOSURE TO ORGANOCHLORINE COMPOUNDS AND ULTRASOUND MEASURES OF FETAL GROWTH
[Maria-Jose Lopez-Espinosa](#), Mario Murcia, Carmen Iñiguez, Esther Vizcaino, Jesus Vioque, Joan O Grimalt, Marisa Rebagliato, Ferran Ballester.
- P-0937 HORMONAL CHANGES ASSOCIATED WITH DDT UPTAKE IN YOUNG MALES
[Riana Bornman](#), Rhena Depoort, Paulina Farias, Natalie Aneck-Hahn, Tiaan de Jager.
- P-0938 PUBERTAL DEVELOPMENT IN ADOLESCENTS EXPOSED TO ORGANOCHLORINE COMPOUNDS: A CROSS-SECTIONAL SURVEY IN BRAZIL
[Raphael Guimaraes](#), Carmen Asmus, Isabel Braga, Angelica Vianna.
- P-0939 THE RELATIONSHIP BETWEEN DDT UPTAKE, HORMONAL CHANGES AND CIRCULATING HOMOCYSTEINE CONCENTRATIONS
[Rhena Depoort](#), Riana Bornman, Piet Becker, Natalie Aneck-Hahn, Christiaan de Jager, Konrad Schmidt.
- P-0940 EFFECTS OF PRENATAL EXPOSURE TO ORGANOCHLORINES AND MERCURY ON GROWTH PARAMETERS IN INUIT NEWBORNS FROM THE CANADIAN ARCTIC
Gina Muckle, [Renée Dallaire](#), Pierre Ayotte, Eric Dewailly, Nadine Forget-Dubois, Sandra W. Jacobson, Joseph L. Jacobson.
- P-0941 PBDE 153 AND THYROID FUNCTION IN HEALTHY PREGNANT WOMEN
Megan Horton, Andreas Sjodin, Sabine Bousleiman, Ronald Wapner, Robin Whyatt, [Pam Factor-Litvak](#).
- P-0942 RESIDENTIAL EXPOSURE TO POLYBROMINATED DIPHENYL ETHERS (PBDE) AND RISK OF CHILDHOOD ACUTE LYMPHOBLASTIC LEUKEMIA
[Mary H. Ward](#), Joanne S. Colt, Catherine Metayer, Nicole Deziel, Todd Whitehead, Marcia Nishioka, Stephen Rappaport, Patricia Buffler.
- P-1097 PRENATAL EXPOSURE TO PCBs AND RISK OF WHEEZING IN CHILDREN: A RELATIONSHIP MODIFIED BY DIET DURING PREGNANCY?
[Anne-Eli Carsin](#), Michelle Mendez, Talita Duarte-Salles, Stefano Guerra, Mar Alvarez P, Mireia Gascon, Martine Vrijheid, Jordi Sunyer.

PHthalates EXPOSURE AND HEALTH

- P-0943 PHTHALATE EXPOSURE AND THYROID FUNCTION IN PRE-PUBERTAL CHILDREN FROM CENTRAL TAIWAN
[Po-Chin Huang](#), Hsin-I Huang, Pen-Hua Su, Hsiu-Ying Ku, Chien-Jen Wang, Shu-Li Wang.
- P-0944 VARIABILITY IN ASSOCIATIONS BETWEEN MATERNAL PRENATAL URINARY PHTHALATE METABOLITE CONCENTRATIONS AND CHILD MENTAL, MOTOR AND BEHAVIORAL DEVELOPMENT VARY BY CHILD SEX
[Robin Whyatt](#), Xinhua Liu, Virginia Rauh, Antonia Calafat, Allan Just, Lori Hoepner, Frederica Perera, Pam Factor-Litvak.
- P-0945 EXPOSURE TO DI(2-ETHYLHEXYL) PHTHALATE AMONG PREMATURE NEONATES AND ITS RELATION TO PVC MEDICAL PROCEDURES IN NEONATAL INTENSIVE CARE UNIT IN TAIWAN
Pen-Hua Su, Yan-Zin Chang, [Shu-Li Wang](#), Hsin-I Haung, Po-Chin Huang, Jia-Yuh Chen.
- P-0946 URINARY MARKERS OF FETAL EXPOSURES TO PHTHALATES AND PHENOLS AND RISK OF MALE GENITAL ANOMALIES, IN EDEN AND PELAGIE MOTHER-CHILD COHORTS
[Cecile Chevrier](#), Claire Petit, Marion Mortamais, Florence Rouget, Claire Philippat, Antonia Calafat, Xiaoyun Ye, Marie-Aline Charles, Remy Slama, Sylvaine Cordier.
- P-0948 RELATIONSHIPS BETWEEN URINARY PHTHALATE METABOLITES AND POTENTIAL BIOMARKERS OF INFLAMMATION AND OXIDATIVE STRESS FROM NHANES 1999-2006
[Kelly Ferguson](#), John Meeker.
- P-0949 DI(2-ETHYLHEXYL) PHTHALATE EXPOSURE DURING CATHETERIZATION
[Ken-Pen Weng](#), Wei-Hsiang Chang, Shi-Hui Huang, Kai-Sheng Hsieh, Ching-Chang Lee.
- P-0950 PHTHALATES IN COW MILK: POSSIBLE CONTAMINATION PATHWAYS AT FARM LEVEL
[Tine Fierens](#), Mirja Van Holderbeke, Hanny Willems, Isabelle Sioen, Stefaan De Henauw.
- P-0951 EXPOSURE ASSESSMENT OF PHTHALATES IN CHINA USING GEOGRAPHIC INFORMATION SYSTEMS
[Yunhui Zhang](#), Li Chen, Yan Zhao.

- P-0952 SOCIOECONOMIC AND RACIAL DISPARITIES IN CUMULATIVE PHTHALATES EXPOSURE AMONG U.S. REPRODUCTIVE-AGED WOMEN FROM NHANES
Ami Zota, Tracey Woodruff.
- P-0953 URINARY CONCENTRATIONS OF PHTHALATES AND PHENOLS IN A POPULATION OF SPANISH PREGNANT WOMEN AND CHILDREN
Lidia Casas, Mariana F Fernández, Sabrina Llop, Mikel Basterrechea Irurzun, Adonina Tardon, Martine Vrijheid, Antonia M Calafat, Jordi Sunyer.
- P-0954 PRENATAL PHTHALATE EXPOSURE AND NEURODEVELOPMENT AT 3 YEARS OF AGE (PILOT STUDY)
Martha Téllez-Rojo, Alejandra Cantoral, David E. Cantonwine, Lourdes Schnaas, Adriana Mercado, Howard Hu, John Meeker.
- P-0955 PHTHALATE EXPOSURE AND BREAST-CANCER RISK ACCORDING TO PPAR AND PPARGC1B GENOTYPES
Ana Burguete-García, Gabriela A Martínez-Nava, Lizbeth López-Carrillo, Mariano E Cebrián- García, Vicente Madrid-Marina, Raúl U. Hernández-Ramírez.
- P-0956 PHTHALATES IN BREASTMILK OF WOMEN EXPOSED DURING INVASIVE MEDICAL PROCEDURES
Lilia Patricia Bustamante Montes, Maria Hernandez Valero, Miguel Angel Karam Calderon, Victor Hugo Borja Aburto, Patricia Borja Bustamante, Maria Magdalena Garcia Fabila.
- P-1098 PHTHALATES IN FOOD ON THE BELGIAN MARKET: OCCURRENCE AND POSSIBLE CONTAMINATION PATHWAYS
Mirja Van Holderbeke, Lieve Geerts, Tine Fierens, Kelly Servaes, Guido Vanermen, Isabelle Sioen.

RESPIRATORY DISEASES AND ALLERGIES

- P-0957 COMPLICATIONS OF LABOR AND DELIVERY AMONG US WOMEN WITH ASTHMA, CONSORTIUM ON SAFE LABOR
S. Katherine Laughon, Una Grewal, Jun Zhang.
- P-0959 NEW POLLEN INDEX FOR CHARACTERIZING POPULATION EXPOSURE TO AIRBORNE POLLEN LOAD AT DIFFERENT GEOGRAPHICAL LEVELS
Janos Bobvos, Gergely Manyoki, Anna Paldy.
- P-0960 PRENATAL ENVIRONMENTAL EXPOSURE, SUPPLEMENTATION WITH OMEGA-3 FATTY ACIDS DURING PREGNANCY AND RISK OF ATOPIC DERMATITIS IN MEXICAN INFANTS
Albino Barraza-Villarreal, Consuelo Escamilla-Nunez, Leticia Hernandez-Cadena, Peter Sly, Jua Rivera, Usha Ramakrishnan, Isabelle Romieu.
- P-0961 BROUSSONETIA POPYRIFERA, THE MOST DOMINANT POLLEN ASSOCIATED WITH ALLERGIC RHINITIS AND ASTHMA ATTACK IN TROPICAL TAIWAN
Pei-Chih Wu, Mo-Jen Chen, Wei-Ping Lin, Huey-Jen Su.
- P-0962 CONTRIBUTION OF INDIVIDUAL RISK FACTORS TO THE INTERNATIONAL VARIATION IN WHEEZE PREVALENCE IN CHILDREN: A META-ANALYTIC APPROACH
Gudrun Weinmayr, Andrea Kleiner, Francesco Forastiere, David Strachan.
- P-0963 EARLY DRY COUGH AND DYSPNOEA AS MARKERS OF ALLERGIC AND INFECTIOUS BRONCHIAL OBSTRUCTIVE PHENOTYPES IN INFANCY: RESULTS FROM THE FOLLOW-UP OF THE PARIS BIRTH COHORT
Fanny Rancière, Bénédicte Clarisse, Lydia Nikasinovic, Jocelyne Just, Isabelle Momas.
- P-0964 PLASMA AND EXHALED BREATH CONDENSATE NITRITE/NITRATE LEVEL IN RELATION TO ENVIRONMENTAL EXPOSURES IN ADULTS. THE EGEA STUDY
Marta Rava, Raphaëlle Varraso, Brigitte Decoster, Helene Huyvaert, Nicole Le Moual, Benedicte Jacquemin, Francine Kauffmann, Farid Zerimech, Regis Matran, Rachel Nadif.
- P-0965 HEALTH OF RESIDENTS LIVING NEAR INTENSIVE LIVESTOCK FARMS
Mariette Hooiveld, Femke van der Sman de Beer, Petra ten Veen, Peter Spreeuwenberg, Inge Wouters, Lidwien Smit, Dick Heederik, Joris IJzermans.
- P-0966 PRENATAL ENVIRONMENTAL EXPOSURE, SUPPLEMENTATION WITH OMEGA-3 FATTY ACIDS DURING PREGNANCY AND RESPIRATORY SYMPTOMS IN INFANT FROM CUERNAVACA, MEXICO
Barraza Villarreal, Consuelo Escamilla-Nunez, Leticia Hernandez-Cadena, Peter Sly, Juan Rivera, Usha Ramakrishnan, Isabelle Romieu.
- P-0967 PARACETAMOL USE IS ASSOCIATED WITH ASTHMA IN FARMING AND NON-FARMING CHILDREN
Jeroen Douwes, Monika Nowicki, Soo Cheng, Noemie Travier, Neil Pearce.
- P-0968 THE EFFECTS OF REGULAR PHYSICAL ACTIVITY ON ADULT-ONSET ASTHMA INCIDENCE IN WOMEN
Marta Benet, Raphaëlle Varraso, Francine Kauffmann, Isabelle Romieu, Josep M Antó, Françoise Clavel-Chapelon, Judith Garcia-Aymerich.
- P-0969 BRONCHIOLITIS DIAGNOSED BEFORE 2 YEARS OF AGE AND LOWER INCOME FAMILIES CAN BE AN IMPORTANT RISK FACTOR OF BRONCHIAL HYPERSENSITIVITY
Jong Han Leem, Ji Young WooLee, Han Cheol Kim, Jong-Ryeul Sohn.
- P-0970 CUMULATED INTERNAL DOSE OF METALS AND PULMONARY FUNCTION AMONG METAL EXPOSED WORKERS
Rocio Capelo, Miguel Ángel García, María Diaz-Santos, Rocio Jara, Antonio Pereira, Jose Antonio Maldonado, Amanda Gago, Tamara García, Jose Luis Gómez-Ariza, Juan Alguacil.

- P-0971 ASSOCIATION BETWEEN STAPHYLOCOCCUS AUREUS IN THE HOME ENVIRONMENT AND DECREASED LUNG FUNCTION IN ASTHMATIC CHILDREN IN BARBADOS
Meghan Davis, D'Ann Williams, Selvi Jeyaseelan, Ian Hambleton, Angela Jennings, Lance Price, Patrick Breysse, Greg Diette, Meredith McCormack.
- P-0972 PRINCIPLES OF COMMUNITY-BASED PARTICIPATORY RESEARCH IN ENVIRONMENTAL CHILDHOOD RURAL ASTHMA INTERVENTION
Tomas Tamulis, Dmitry Krupitsky.
- P-0973 CHARACTERIZATION OF CHILDHOOD ASTHMA IN BARBADOS FROM A PILOT STUDY OF ENVIRONMENTAL RISK FACTORS
Sonali Bose, Linnea M. Smith-Waters, Selvi Jeyaseelan, Ian R. Hambleton, Angela Jennings, Gregory B. Diette, Meredith McCormack.

SECOND HAND AND SMOKE HEALTH

- P-0974 ENVIRONMENTAL TOBACCO SMOKE AND PARKINSON'S DISEASE IN THE CALIFORNIA TEACHERS STUDY
Nicole Gatto, Dennis Deapen, Beate Ritz.
- P-0975 SECONDHAND TOBACCO SMOKE EXPOSURE IN BARS AND NIGHTCLUBS IMPACTS NON-SMOKING AND SMOKING EMPLOYEES
Miranda R. Jones, Heather Wipfli, Shahida Shahrir, Erika Avila-Tang, Jonathan M. Samet, Patrick N. Breysse, Ana Navas-Acien.
- P-0976 TIME-LOCATION PATTERN, HOUSEHOLD ENVIRONMENTAL TOBACCO SMOKE EXPOSURE AND URINARY COTININE IN NON-SMOKING CHILDREN
Kuan-Yen Tung, Kuen-Yuh Wu, Ching-Hui Tsai, Ming-Wei Su, Yungling Leo Lee.
- P-0977 HEALTH OF MOTHERS IN RELATION TO HOUSEHOLD SMOKING EXPOSURE IN SLOVAKIA
Lubica Argalasova-Sobotova, Ludmila Sevcikova, Jana Jurkovicova, Ying Hua Liu, Ania Lesczynski, Martin Simko, Petra Vargova, Jozef Kajaba, Zuzana Stefanikova, Michael Weitzman.
- P-0978 THE EFFECT OF A SMOKING BAN INTRODUCTION TO ENVIRONMENTAL TOBACCO SMOKE EXPOSURE IN SWISS HOSPITALITY WORKERS
Sarah Rajkumar, Cong Khanh Huynh, Georg Bauer, Martin.
- P-0979 MATERNAL EXPOSURE TO ENVIRONMENTAL TOBACCO SMOKE DURING PREGNANCY AND OFFSPRING'S GROWTH AND OBESITY
Chia-Jung Hsieh, Wu-Shiun Hsieh, Kuen-Yuh Wu, Yi-Ning Su, Hua-Fang Liao, Suh-Fang Jeng, Pau-Chung Chen.
- P-0980 THE IMPACT OF SECOND HAND SMOKE EXPOSURE ON THE HEALTH IN SLOVAK SCHOOLCHILDREN
Ludmila Sevcikova, Lubica Argalasova-Sobotova, Jana Jurkovicova, Ying Hua Liu, Zuzana Stefanikova, Erika Machacova, Kseniya Slobodyanyuk, Michael Weitzman.
- P-0981 PREVALENCE OF CIGARETTE SMOKING AND ENVIRONMENTAL TOBACCO SMOKE (ETS) VS URINARY COTININE IN A SPANISH COHORT OF PREGNANT WOMEN
Juanjo Aurrekoetxea, Marisa Rebagliato, Maria Jose López, Mónica Guxens, Ane Miren Castilla, Loreto Santa Marina, Mario Murcia, Adonina Tardon, Jesús Ibarluzea.
- P-0982 MATERNAL SERUM COTININE AS A SURROGATE MARKER OF EARLY CHILDHOOD EXPOSURE TO CIGARETTE SMOKE
Libby Morimoto, Catherine Metayer, Anand Chokkalingam, Todd Whitehead, Joanne Colt, Mary Ward, Patricia Buffler.
- P-0983 CHILD EXPOSURE TO ENVIRONMENTAL TOBACCO SMOKE DURING PRENATAL PERIOD
Kinga Polanska, Wojciech Hanke, Wojciech Sobala, Danuta Ligocka.
- P-0984 ENVIRONMENTAL TOBACCO SMOKE EXPOSURE PREGNANCY OUTCOMES AND CHILDREN'S HEALTH
Kinga Polanska, Wojciech Hanke, Wojciech Sobala, Danuta Ligocka.
- P-0985 URINARY COTININE TO ASSESS EXPOSURE TO ENVIRONMENTAL TOBACCO SMOKE
Silvia Fustinoni, Elisa Polledri, Laura Campo, Laura Erspamer, Andrea Ranzi, Carlo A. Goldoni, Pier Alberto Bertazzi.
- P-0986 SOCIOECONOMIC STATUS AND ENVIRONMENTAL TOBACCO SMOKE EXPOSURE OF CHILDREN IN KOREA
Okhee Yi, Hojang Kwon, Dongjin Kim, Ho Kim, Mina Ha, Soo-Jong Hong, Yun-Chul Hong, Jong-Han Leem, Joon Sakong, Chul Gab Lee.
- P-0987 HAIR NICOTINE CONCENTRATION IN NON-SMOKING WORKERS EXPOSED TO SECONDHAND TOBACCO SMOKE
Verónica Iglesias, Marcia Erazo, Andrea Droppelmann, Paulina Aceituno, Cecilia Orellana, Ana Navas-Acien.
- P-0988 EXPOSURE TO SECONDHAND SMOKE AND REPRODUCTIVE OUTCOMES BY MATERNAL HISTORY OF ASTHMA
Raquel García-Esteban, Leda Chatzi, Ane Miren Castilla, Constantine Vardavas, Emmanouel Bagkeris, Jesús Ibarluzea, Adonina Tardón, Carmen Iñiguez, Manolis Kogevinas, Jordi Sunyer.
- P-0989 ENVIRONMENTAL TOBACCO SMOKE AND HOSPITALIZATION FOR RESPIRATORY DISEASES AMONG CHILDREN UNDER ONE YEAR OF LIFE IN BRAZILIAN STATE CAPITALS AND FEDERAL DISTRICT
Patricia Boccolini, Cristiano Boccolini, Márcia Carvalho.
- P-0990 EXPOSURE TO ENVIRONMENTAL TOBACCO SMOKE AMONG SOUTH KOREAN ADULTS: A CROSS-SECTIONAL STUDY OF THE 2005 KOREA NATIONAL HEALTH AND NUTRITION EXAMINATION SURVEY
Eun-Hee Ha, Bo-Eun Lee.

- P-0991 EXPOSURE TO SECONDHAND SMOKE AND ASTHMA AMONG KOREAN ADULTS: RESULTS FROM THE KOREA NATIONAL HEALTH AND NUTRITION EXAMINATION SURVEY(KNHANES), 2007-2009
Bo-Lee Lee, Eun-Hee Ha.
- P-0992 THE EXPOSOME APPROACH FOR ASSESSING THE RISKS IMPOSED BY SELECTED VOLATILE CONTAMINANTS OF ENVIRONMENTAL TOBACCO SMOKE (ETS)
Dimosthenis Sarigiannis, Spyros Karakitsios, Alberto Gotti.

SOCIO-ECONOMIC STATUS, ENVIRONMENT AND HEALTH

- P-0993 SPATIAL DISTRIBUTION OF ISCHEMIC HEART DISEASE, RESPIRATORY AND NEUROLOGICAL DISEASES AND METEOROLOGICAL, AIR POLLUTION AND SOCI-ECONOMIC FACTORS IN ISRAEL'S NEGEV DESERT
Aliza Drory, Dan Blumberg, Shahar Livnat, Michael Friger.
- P-0994 RELATIVE DEPRIVATION BETWEEN NEIGHBOURING WARDS IS PREDICTIVE OF CORONARY HEART DISEASE MORTALITY AFTER ADJUSTMENT FOR ABSOLUTE DEPRIVATION OF WARDS
Thomas Keegan, Steven Allender, Peter Scarborough, Mike Rayner.
- P-0995 SOCIAL INEQUALITIES IN THE HEALTH OF PREGNANT WOMEN IN THE INMA COHORT: EFFECTS IN HABITS AND SELF-CARE DURING PREGNANCY
Maribel Larranaga, Loreto Santa Marina, Haizea Begiristain, Martine Vrijheid, Maribel Casas, Ana Fernandez-Somoano, Sabrina Llop, Adonina Tardon.
- P-0998 DEMOGRAPHIC & SOCIO-ECONOMIC FACTORS INFLUENCING RURAL WOMEN'S PERCEPTION OF DEFORESTATION THE CASE OF SEKA DISTRICT SOUTH WEST ETHIOPIA
Abebe Gebremariam Hailu, Wondwossen Birke Eshete.
- P-0999 SOCIAL INEQUALITY AND ITS ENVIRONMENTAL HEALTH CONSEQUENCES AMONG 9-10 YEAR OLD CHILDREN
Tamás Rudnai, Mihály J. Varró, Annamária Mácsik, Eszter Tüske-Szabó, Renáta Szentmihályi, Péter Rudnai.
- P-1000 FUTURE ENVIRONMENTAL HEALTH ALONG THE LINES OF FOOD, WATER, ENERGY AND CLIMATE: AN INTEGRATED MODELLING APPROACH
Henk Hilderink, Paul Lucas.
- P-1001 BLOOD LEAD LEVELS IN SCHOOLCHILDREN LIVING NEAR TO AN INDUSTRIAL ZONE IN CALI, COLOMBIA: THE SYNERGISTIC ROLE OF SOCIOECONOMIC CONDITION
Paola Andrea Filigrana, Fabián Méndez.
- P-1002 SOCIOECONOMIC STATUS AND ACUTE MYOCARDIAL INFARCT ADMISSIONS TO HOSPITAL IN MELBOURNE, AUSTRALIA
Margaret Loughnan, Neville Nicholls, Nigel Tapper.
- P-1003 SOCIAL INEQUALITY IN PERCEIVED AIR QUALITY USING COMBINATION OF INDIVIDUAL-BASED AND AREA-BASED SOCIOECONOMIC CHARACTERISTICS IN SEOUL, KOREA
Myounghee Kim, Okhee Yi, Ho Kim.
- P-1004 SMALL-AREA STUDIES OF ENVIRONMENT AND HEALTH IN ITALY: ACCOUNTING FOR SOCIOECONOMIC DEPRIVATION
Roberto Pasetto, Nicola Caranci, Roberta Pirastu.
- P-1006 THE INTERACTION BETWEEN SOCIAL DISADVANTAGE AND ENVIRONMENTAL HEALTH: SES, LEAD, AND BLOOD PRESSURE
Margaret Hicken, Gilbert Gee, Jeffrey Morenoff, Cathleen Connell, Rachel Snow, Howard Hu.
- P-1007 ASSOCIATION OF SOCIAL AND ENVIRONMENTAL FACTORS WITH PEDIATRIC ASTHMA
Sheryl Magzamen, Sara Gale, John Radke, Ira Tager.
- P-1008 RACIAL/ETHNIC DISPARITIES IN AIR POLLUTION EXPOSURE AND ASTHMA OUTCOMES
Christina Lombardi, Ying-Ying Meng, Michelle Wilhelm.
- P-1092 GROWING SOCIAL AND GEOGRAPHIC INEQUALITIES IN ALL-CAUSE MORTALITY, JAPAN, 1970 TO 2005
Etsuji Suzuki, Kashima Saori, Ichiro Kawachi, S V Subramanian.

TRANSPORT AND HEALTH

- P-0762 TOWARDS THE DEVELOPMENT OF PRACTICAL TOOLS FOR INTEGRATED ASSESSMENTS OF HEALTH EFFECTS OF TRANSPORT POLICIES: A CONCEPTUAL FRAMEWORK
Thomas Götschi, Sonja Kahlmeier, Carlos Dora.
- P-1011 CHARACTERIZING ULTRAFINE PARTICLE NUMBER REDUCTIONS INSIDE VEHICLES
Constantinos Sioutas, Neelakshi Hudda, Evangelia Kostenidou, Scott Fruin, Ralph Delfino.
- P-1012 EXPLORING CHILD PASSENGER SAFETY PRACTICE IN CHINA UNDER RAPID MOTORIZATION
Wei Du, Shuming Pan, Fan Jiang, Lynne Bilston, Julie Brown, Xiaoming Shen.
- P-1013 ROAD TRAFFIC INJURIES IN SOUTH INDIA
Venkata Raghava Mohan, Rajiv Sarkar, Vinod Joseph Abraham, Vinohar Balraj, Elena N Naumova.
- P-1014 TRANSPORTATION, AIR POLLUTION, AND PHYSICAL ACTIVITY (TAPAS), A SIX-CITY INTEGRATED HEALTH RISK ASSESSMENT PROGRAM OF ACTIVE TRAVEL POLICIES: COPENHAGEN CASE STUDY
Zorana Andersen, Ole Raaschou-Nielsen, Audrey de Nazelle.

P-1015	EFFECT OF SPEED AND PHYSICAL CONDITION ON EXPOSURE OF CYLISTS TO PM AND UFP IN TRAFFIC <u>Luc Int Panis</u> , Hanny Willems, Grégory Vandenbulcke-Plasschaert, Bas de Geus, Bart Degraeuwe.
P-1016	TRANSPORTATION, AIR POLLUTION AND PHYSICAL ACTIVITIES (TAPAS), A 6-CITY INTEGRATED HEALTH RISK ASSESSMENT PROGRAM OF ACTIVE TRAVEL POLICIES: THE BASEL CASE STUDY <u>Martina Ragettli</u> , Chantal Wullimann, Leticia Grize, Audrey de Nazelle, Nino Künzli, L.-J. Sally Liu, Charlotte Braun-Fahrländer, On behalf of the TAPAS consortium.
P-1017	EFFECTIVENESS OF ZONES 30KM/H IN THE NUMBER OF ROAD TRAFFIC INJURIES IN BARCELONA <u>Katherine Perez</u> , Elena Santamaria-Rubio, Ana M Novoa, Marta Olabarria, Manuel Haro, Merce Navarro.
P-1018	DIFFERENCE IN PERSONAL EXPOSURE TO PARTICULATE AIR POLLUTANTS IN USERS OF DIFFERENT TRANSPORT MODES (AUTOMOBILE, BUS, SUBWAY AND BICYCLE) IN SANTIAGO, CHILE: STUDY DESIGN <u>Pablo Ruiz</u> , Dante Cáceres, Verónica Iglesias, Paulina Pino, Stephanie Mesías.
P-1019	MOTORISED TRIPS SUSCEPTIBLE OF BEING SUBSTITUTED BY WALKING IN CATALONIA, SPAIN Marta Olabarria, <u>Katherine Pérez</u> , Elena Santamariña-Rubio, Ana M Novoa.
P-1020	SAVING LIFE THROUGH TEACHING FIRST AID SKILLS AND RULES OF THE ROAD <u>Almaz Sultashev</u> .
P-1021	COMMUTERS' HEALTH RISK TO ULTRAFINE PARTICLES IN JAKARTA <u>Budi Haryanto</u> .
P-1022	JOINT MODELING OF DAILY CRASH COUNTS AND THE RISK IMPACT OF TRAFFIC EXPOSURE AND WEATHER CONDITIONS IN THE NETHERLANDS <u>Xanthi Pedeli</u> , Klea Katsouyanni, Dimitris Karlis.
P-1023	TRANSPORTION, AIR POLLUTION AND PHYSICAL ACTIVITIES (TAPAS), A 6-CITY INTEGRATED HEALTH RISK ASSESSMENT PROGRAM OF ACTIVE TRAVEL POLICIES: THE WARSAW CASE STUDY <u>Marko Tainio</u> , Zbigniew Nahorski, Piotr Holnicki, Krzysztof Cichocki, Katarzyna Juda-Rezler, Artur Badyda, Magdalena Reizer, Katarzyna Iwinska, Krzysztof Skotak, Audrey de Nazelle.
P-1024	TRANSIENT EXPOSURE TO VEHICLE EXHAUST PLUMES INSIDE NEW DELHI AUTO-RICKSHAWS <u>Joshua Apte</u> , Julian Marshall, William Nazaroff.
P-1026	RELATION BETWEEN COMMUTER AND EXPOSURE TO POLLUTION RELATED TO TRAFFIC IN BARCELONA <u>David Martínez</u> , Audrey De Nazelle, Scott Fruin, Dane Westerdahl, Julian Marshall, Jaume Matamala, Nadine Kubesch, Anna Ripoll, Mark Nieuwenhuijsen.
P-1027	COMPARISON OF TWO METHODS FOR CONTROLLING IN-VEHICLE EXPOSURE IN STUDIES OF ACUTE CARDIOPULMONARY EFFECTS OF TRAFFIC-RELATED AIR POLLUTANTS <u>Robert Laumbach</u> , David Rich, Sabiha Hussain, Lin Zhang, Junfeng Zhang, Clarimel Cepeda, Susan Ko, Kathie Kelly-McNeil, Pamela Ohman-Strickland, Howard Kipen.
P-1028	TRANSPORTION, AIR POLLUTION AND PHYSICAL ACTIVITIES (TAPAS), A 6-CITY INTEGRATED HEALTH RISK ASSESSMENT PROGRAM OF ACTIVE TRAVEL POLICIES: THE PARIS CASE STUDY <u>Hala Nassif</u> , Hélène Desqueyroux, Ari Rabl, Corinne Praznocy, Julien Schipman, Maxime Chombart, Gérard Missonnier, Jean-François Toussaint, Audrey de Nazelle.
P-1029	ASSESSMENT OF HEALTH COSTS AND BENEFITS FOR ACTIVE TRANSPORT <u>Audrey De Nazelle</u> , Ari Rabl.
P-1030	TRANSPORTATION, AIR POLLUTION AND PHYSICAL ACTIVITIES (TAPAS), A 6-CITY INTEGRATED HEALTH RISK ASSESSMENT PROGRAM OF ACTIVE TRAVEL POLICIES: THE BARCELONA CASE STUDY <u>Audrey De Nazelle</u> , David Rojas-Rueda, Nadine Kubech, Michelle Mendez, Jaume Matamala, David Donaire, Josep Maria Anto, Mark Nieuwenhuijsen.
P-1031	PM2.5 COMPONENTS EXPOSURES AND CARDIAC AUTONOMIC FUNCTION: A PANEL STUDY OF TAXI DRIVERS <u>Shaowei Wu</u> , Furong Deng, Jie Niu, Qinsheng Huang, Youcheng Liu, Xinbiao Guo.
P-1032	PREDICTING AIR EXCHANGE RATES AND PARTICLE LOSSES INSIDE VEHICLES <u>Scott Fruin</u> , Neelakshi Hudda, Evangelia Kostenidou, Ralph Delfino, Constantinos Sioutas.
P-1033	TRANSPORTATION, AIR POLLUTION AND PHYSICAL ACTIVITIES (TAPAS): GENERAL DESCRIPTION OF THE 6-CITY ACTIVE TRAVEL POLICY INTEGRATED HEALTH RISK ASSESSMENT PROGRAM <u>Audrey De Nazelle</u> , Zorana Jovanovic Andersen, Ari Rabl, Hana Bruhová-Foltynová, Martina Ragettli, Hélène Desqueyroux, Marko Tainio, Jean-François Toussaint, Mark Nieuwenhuijsen.
P-1034	EXPOSURE TO FINE AND ULTRAFINE PARTICLES OF REGULAR BIKE USERS COMMUTING THROUGH DIFFERENT ROUTES IN SANTIAGO, CHILE Paulina Pino, Pablo Ruiz, Faustino Alonso, <u>Verónica Iglesias</u> .
P-1035	IMPACT OF MOTORISED TRAFFIC OF THE NEIGHBORHOOD ON THE INDIVIDUAL WALKING BEHAVIOUR: A MULTILEVEL ANALYSIS Marta Olabarria, <u>Katherine Pérez</u> , Elena Santamariña-Rubio, Francesca Racioppi.
P-1036	TRANSPORTION, AIR POLLUTION AND PHYSICAL ACTIVITIES (TAPAS), A 6-CITY INTEGRATED HEALTH RISK ASSESSMENT PROGRAM OF ACTIVE TRAVEL POLICIES: THE PRAGUE CASE STUDY Hana Bruhova, <u>Jan Bruha</u> .

P-1037 EXPOSURE TO PARTICULATE MATTER AND ITS RELATIVE EFFECT ON HEART RATE VARIABILITY FOR DIFFERING PHYSIOLOGICAL STATES WITH IMPLICATIONS FOR COMMUTER MODAL CHOICE
Marguerite Nyhan.

WASTE, ACCIDENTS AND HEALTH

P-1038 SPATIAL METHODS FOR ANALYSIS OF CANCER INCIDENCE AND MORTALITY IN VICINITY OF LARGE INCINERATORS IN ENGLAND 1998-2008
Thomas Keegan, Nicola Reeve, Tom Fanshawe, Peter Diggle.

P-1039 HEALTH IMPACTS OF THE HEBEI SPIRIT OIL SPILL ACCIDENT ON THE RESIDENTS OF TAEAN, SOUTH KOREA
Yongseung Shin, Jinhee Jung.

P-1040 EXPOSURE ASSESSMENT OF WASTE MANAGEMENT: RESULTS FROM A MULTI YEAR FOLLOW-UP OF SOLID WASTE LANDFILLS
Enrico Davoli, Elena Fattore, Marinella Palmiotto, Viviana Paiano, Giorgio Celeste, Maurizio Bonati.

P-1041 RISK OF METABOLIC SYNDROME AMONG PEOPLE PARTICIPATED IN CLEAN-UP WORK 1 YEAR AFTER HEBEI SPIRIT OIL SPILL
Ik-Jin Lee, Woo-Chul Chung, Eun-Young Cho, Jong-il Hur, Hae-Kwan Cheong, Mina Ha.

P-1042 EXPOSURE ASSESSMENT OF A RETROSPECTIVE COHORT OF RESIDENTS NEAR INCINERATORS IN ITALY: A GEOGRAPHICAL APPROACH
Andrea Ranzi, Michele Cordioli, Anna Freni Sterrantino, Paolo Marzaroli, Laura Bonvicini, Carla Ancona, Paola Angelini, Silvia Candela, Paolo Lauriola, Francesco Forastiere.

P-1043 STUDYING POTENTIAL HEALTH EFFECTS IN CLEAN-UP WORKERS INVOLVED IN THE GULF OF MEXICO DEEPWATER HORIZON OIL SPILL: THE GULF STUDY
Dale Sandler, Richard Kwok, Larry Engel, Aubrey Miller, Aaron Blair.

P-1044 AIR POLLUTION, MALODOR, AND HEALTH IN A COMMUNITY BORDERING A LANDFILL
Christopher Heaney, Steve Wing, Robert Campbell, David Caldwell, Barbara Hopkins, David Richardson, Karin Yeatts.

P-1045 CAUSE SPECIFIC MORTALITY IN A COHORT OF PEOPLE LIVING CLOSE TO SIX MUNICIPAL SOLID WASTE LANDFILLS
Francesca Mataloni, Carla Ancona, Chiara Badaloni, Simone Bucci, Martina Nicole Golini, Silvia Narduzzi, Marina Davoli, Francesco Forastiere.

P-1046 HUMAN BIOMONITORING OF RESIDENTS LIVING IN THE VICINITY OF A MODERN SOLID WASTE INCINERATOR (SWI): A PILOT STUDY IN NORTHERN ITALY
Laura Erspamer, Andrea Ranzi, Giulia Gatti, Silvia Fustinoni, Laura Campo, Stefano Bonassi, Tommaso Trenti, Paolo Lauriola, Carlo Alberto Goldoni, Pier Alberto Bertazzi.

P-1047 INTEGRATED HEALTH IMPACT ASSESSMENT OF WASTE MANAGEMENT IN LAZIO (ITALY)
Carla Ancona, Francesca Mataloni, Chiara Badaloni, Kees De Hoogh, Lubica Palkovicova, Andrea Ranzi, Francesco Forastiere.

P-1048 ALTERNATIVE EXPOSURE ASSESSMENT METHODS FOR RESIDENTS NEAR INCINERATORS: A SIMULATION STUDY
Andrea Ranzi, Anna Freni Sterrantino, Michele Cordioli, Silvia Candela, Rossella Miglio, Paolo Lauriola, Francesco Forastiere.

P-1049 RISK ASSESSMENT AROUND THE LANDFILL OF CUAUTLA MORELOS MEXICO. SITE CHARACTERIZATION
Margarita Sánchez-Arias, Maria Alejandra Terrazas-Meraz, Horacio Riojas-Rodríguez, Irma Rosas-Pérez, Christina Siebe-Grabach, Ana Cecilia Espinosa-García, René Santos-Luna.

P-1050 HEALTH STATUS OF THE POPULATION LIVING IN THE GEOTHERMAL AREA OF TUSCANY REGION, ITALY
Fabrizio Minichilli, Simone Bartolacci, Elisa Bustaffa, Francesco Cipriani, Daniela Nuvolone, Anna Pierini, Maria Angela Protti, Anna Maria Romanelli, Maria Angela Vigotti, Fabrizio Bianchi.

P-1052 CAPITALIZING ON AVAILABLE MONITORING DATA TO INFORM EXPOSURE ASSESSMENT IN THE GULF STUDY
Lawrence Engel, Mark Stenzel, Patricia Stewart, Richard Kwok, Aubrey Miller, Aaron Blair, Dale Sandler.

P-1053 THE GULF STUDY: METHODOLOGIC CONSIDERATIONS IN USING EXISTING ENVIRONMENTAL AND PERSONAL MEASUREMENTS FOR EXPOSURE ASSESSMENT USING QUESTIONNAIRE DATA
Richard Kwok, Lawrence Engel, Patricia Stewart, Mark Stenzel, Aaron Blair, Gurumurthy Ramachandran, Sudipto Banerjee, Wendy McDowell, John Cherrie, Melanie Ng, Aubrey Miller, Dale Sandler.

P-1095 – HEALTH EFFECTS OF THE LACK OF ORGANIZED WASTE DISPOSAL IN UNRECOGNIZED BEDOUIN VILLAGES IN THE NEGEV AREA OF ISRAEL – IMPLICATIONS FROM MULTI-METHOD STUDIES OF HEALTH STATUS AND WASTE DISPOSAL PATTERNS
Julie Cwikel, Ilana Meallem, Yaakov Garb.

WATER CONTAMINANTS AND HEALTH

P-1054 NITRATES IN DRINKING WATER AND THE RISK OF DEATH FROM CHILDHOOD BRAIN TUMORS IN TAIWAN
Hsu-Huei Weng, Shang-Shyue Tsai, Trong-Neng Wu, Fung-Chang Sung, Chun-Yuh Yang.

P-1055 MONITORING OF ORGANOCHLORINE PESTICIDES IN WATER BASINS
Anahit Aleksandryan, Artak Khachatryan.

- P-1056 PHARMACEUTICAL COMPOUNDS IN SOILS IRRIGATED WITH RECLAIMED WASTEWATER: FATE IN THE AGRO-ENVIRONMENT
Benny Chefetz, Oshri Burgman, Ran Yakir, Haniella Harush, Moshe Shenker.
- P-1057 EFFECT MODIFICATION OF THE ASSOCIATION BETWEEN NITRATES AND RECTAL CANCER BY DRINKING WATER HARDNESS: EVIDENCE FROM AN ECOLOGICAL STUDY
Chun-Yuh Yang, Shang-Shyue Tsai, Chih-Ching Chang.
- P-1058 ASSESSING THE RISKS OF WATER CONTAMINATION AND HOTSPOTS OF DIARRHEA IN SOUTHERN INDIA USING GIS
Venkata Raghava Mohan, Mark Rohit Francis, Vinohar Balraj, Elena N Naumova, Gagandeep Kang.
- P-1059 ARSENICALS, WATER TREATMENT, AND WATER QUALITY: CAN WE LEAVE OUT ONE?
Ming-Yie Liu, Victor Raj Mohan Chandrasekaran, Dur-Zong Hsu.
- P-1060 TRIHALOMETHANES INTERNAL DOSE AND MATERNAL GSTT1 AND GSTM1 GENES POLYMORPHISM CONTRIBUTION TO THE RISK OF PRETERM BIRTH
Asta Danileviciute, Regina Grazuleviciene, Jone Vencloviene .
- P-1061 INDIVIDUAL EXPOSURES TO DRINKING WATER TRIHALOMETHANES AND THE RISK OF PRETERM BIRTH
Gediminas Balcius, Regina Grazuleviciene, Jone Vencloviene.
- P-1062 JOINT EFFECTS OF ENVIRONMENTAL EXPOSURE TO GEOMAGNETIC ACTIVITY AND DRINKING WATER TRIHALOMETHANES ON CONGENITAL HEART ANOMALIES RISK IN A KAUNAS COHORT STUDY
Jone Vencloviene, Regina Grazuleviciene, Jurate Buinauskiene, Violeta Kapustinskiene.
- P-1063 PUBLIC HEALTH BURDEN OF TRIHALOMETHANES IN EUROPEAN CITIES
Paivi Merilainen, Luca Bucchini.
- P-1064 THE RELATIONSHIP BETWEEN WATER DISINFECTION BY-PRODUCTS AND EARLY CHILDHOOD NEUROBEHAVIORAL DEVELOPMENT
Yen-Ju Lin, Gen-Shuh Wang, Pau-Chung Chen.
- P-1065 EMERGING DISINFECTION BY PRODUCTS (DBPS): CHLORATE IN ITALIAN DRINKING AND SWIMMING POOL WATERS
Elena Righi, Guglielmina Fantuzzi, Guerrino Predieri, Pierluigi Giacobazzi, Petra Bechtold, Katia Mastroianni, Gabriella Aggazzotti.
- P-1066 WATER CONSUMPTION HABITS AND LEVELS OF NITRATE AND TRACE METALS IN MUNICIPAL WATER OF SPAIN. MULTI CASE CONTROL STUDY MCC- SPAIN
Nadia Espejo, Elena Boldo, Itziar Zaldua, Eva Ardanaz, Adonina Tardon, Inés Gómez Acebo, Antonio José Molina, Concepción López Rojo, Enrique Ullbarrena, Cristina Villanueva.
- P-1068 APPLICATION OF A NEW METHOD FOR TRICHLORAMINE DETERMINATION IN AMBIENT AIR OF INDOOR SWIMMING POOLS
Guglielmina Fantuzzi, Guerrino Predieri, Pierluigi Giacobazzi, Katia Mastroianni, Elena Righi, Gabriella Aggazzotti.
- P-1069 CHLORINATION DISINFECTION BY-PRODUCTS AND RISK OF STILLBIRTHS AND CAUSE-SPECIFIC STILLBIRTHS IN ENGLAND AND WALES
Mireille B Toledano, James E Bennett, Peter C Hambly, Kees de Hoogh, Paul Elliott, Mark J Nieuwenhuijsen.
- P-1070 THE EFFECT OF BOILING AND FILTERING ON THE CONCENTRATION OF DISINFECTION BY-PRODUCTS IN TAP WATER
Glòria Carrasco Turigas, Cristina M Villanueva, Fernando Goñi, Panu Rantakokko, Mark Nieuwenhuijsen.
- P-1071 AN ANALYSIS OF SPATIAL VARIABILITY IN DISINFECTION BY-PRODUCT CONCENTRATIONS FOR EXPOSURE ASSESSMENT APPLICATIONS
Amanda Evans, Amy Meyer, Zorimar Rivera-Núñez, J. Michael Wright.
- P-1072 WATER CONTAMINATION BY POLYCHLORINATED BIPHENYLS IN ARMENIA
Artak Khachatryan.
- P-1074 SPATIO-TEMPORAL VARIATION IN TRIHALOMETHANES IN NEW SOUTH WALES
Geoffrey Morgan, Richard Summerhayes, Douglas Lincoln, Howard Edwards, Arul Earnest, Bayzidur Rhaman, Paul Byleveld, Christine Cowie, John Beard.
- P-1075 TAP WATER CONSUMPTION, EXPOSURE TO TRIHALOMETHANES DURING PREGNANCY AND WEIGHT GAIN IN THE FIRST SIX MONTHS OF LIFE
Jeremie Botton, Cristina Villanueva, Esther Gracia-Lavedan, Jesus Ibarluzea, Ferran Ballester, Evridiki Patelarou, Theano Roumeliotaki, Michelle Mendez, Leda Chatzi, Jordi Sunyer.
- P-1076 IN UTERO EXPOSURE TO DRINKING WATER FROM DIFFERENT SOURCES AND EARLY POSTNATAL WEIGHT GROWTH VELOCITY. RESULTS FROM THE FRENCH EDEN MOTHER-CHILD COHORT
Jeremie Botton, Yves Levi, Jean-Claude Parnaudeau, Marie- Agnès Pilard, Philippe Romac, Rémy Slama, Marie-Aline Charles.
- P-1077 USING QUANTITATIVE MICROBIAL RISK ASSESSMENT (QMRA) FOR SAFE GREYWATER REUSE
Adi Maimon, Amit Gross.
- P-1078 A RECORD LINKAGE STUDY OF ADVERSE BIRTH OUTCOMES, CHILDHOOD CANCER AND WATER CONTAMINATION BY ATRAZINE AND NITRATES IN THE MIDWESTERN UNITED STATES
Leslie Stayner, Kirsten Almberg, Robert Anderson, Elizabeth Banda, Lorraine Conroy, Judith Graber, Rachael Jones, Raja Kaliappan, Karl Rockne, Mary Turyk.

-
- P-1079 THE STUDY OF IMPACT OF BATHING IN RESERVOIRS ON THE PROBABILITY OF ADVERSE HEALTH EFFECTS IN CHILDREN
Sergey V. Kuzmin, Elena A. Kuzmina, Larisa I. Privalova, Elena L. Kiyamova, Evgeniy O. Kuznetsov, Vitaliy V. Veprincev, Alexey S. Chagin.
-
- P-1081 CHANGES IN WOMEN'S WATER USAGE DURING PREGNANCY IN THE BORN-IN-BRADFORD (BIB) COHORT
Susan Edwards, Mark Nieuwenhuijsen, Rachel Smith, Shaheen Akhtar, Pauline Raynor, John Wright, Nicky Best, Mireille Toledano.
-
- P-1082 WATER AND SANITATION INFRASTRUCTURE FAILURES AND THE MICROBIOLOGICAL AND CHEMICAL SAFETY OF WATER SUPPLIES IN A COMMUNITY BORDERING A REGIONAL LANDFILL
Christopher Heaney, Steve Wing, Sacoby Wilson, Robert Campbell, David Caldwell, Barbara Hopkins, Shannon O'Shea, Karin Yeatts.
-
- P-1084 THE VICIOUS CYCLE OF WATER-PARASITE, IS THE FIRST PROBLEM OF CHILDREN'S ENVIRONMENTAL HEALTH AS A FACTOR IN MALNUTRITION AND INFECTION IN CHRONIC DEGENERATIVE EMERGING ECOSYSTEMS
Cuitlahuac Alfonso Rovirosa Madrazo, Atieel Flores Morales.
-
- P-1086 SELECTED CHEMICAL AND PHYSICAL PROPERTIES OF MINERAL SPRING FROM LOCATIONS OF CENTRAL SPIŠ (HORNÁDSKA BASIN)
Marta Blascakova, Janka Poracova, Jozef Mydlar, Tatiana Kimakova, Lucia Frankova.
-
- P-1087 CHRONIC EXPOSURE TO ARSENIC VIA DRINKING WATER AND EVALUATION OF HEALTH EFFECTS IN 91 MUNICIPALITIES OF THE LAZIO REGION, ITALY
Daniela D'Ippoliti, Paola Michelozzi, Manuela De Sario, Claudia Marino, Adele Lallo, Marina Davoli.
-
- P-1088 AIRBORNE TRICHLORAMINE (NCL3) EXPOSURE IN INDOOR SWIMMING POOLS AND PREVALENCE OF SELF-REPORTED RESPIRATORY AND OCULAR SYMPTOMS IN OCCUPATIONALLY EXPOSED SUBJECTS
Gabriella Aggazzotti, Guglielmina Fantuzzi, Elena Righi, Guerrino Predieri, Pierluigi Giacobazzi, Petra Bechtold, Katia Mastroianni.
-
- P-1089 ASSESSMENT OF THE HEALTH BENEFITS OF THE IMPROVEMENT OF WATER SUPPLY AND SANITATION SERVICES IN TANGIER (2004-2009)
Lucie Lambolez, Helene Morin, Catherine Arfi, Bruno Detournay, Abdenbi Atou, Mahmoud Berrahal.
-
- P-1090 THE FREQUENCY OF METHEMOGLOBINEMIA IN CHILDREN AND THE CONTEXT OF ITS OCCURRENCE
Sorin Dinescu, Venera Dinescu, Elena Catalina Bica, Florin Pietrariu, Marinela Madan.
-
- P-1091 POPULATION IMPACT OF CHLORINATION BY-PRODUCTS EXPOSURE ON INTRA-UTERINE GROWTH RETARDATION OCCURRENCE
Patrick Levallois, Suzanne Gingras, Manuel Rodriguez, Robert Tardif.
-
- P-1092 – Moved to posters on SECOND HAND AND SMOKE HEALTH
-
- P-1094 – Moved to posters on BUILT ENVIRONMENT AND HEALTH
-
- P-1095 – Moved to posters on WASTE, ACCIDENTS AND HEALTH
-
- P-1096 – Moved to posters on NOISE
-
- P-1097 – Moved to posters on POPs AND HEALTH
-
- P-1098 – Moved to posters on PHTHALATES EXPOSURE AND HEALTH
-

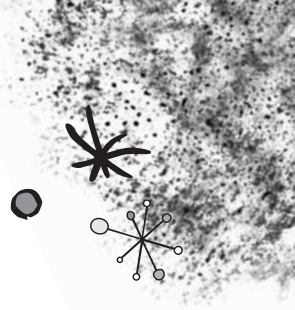

Author Index

- A** Aamodt, G. - O-0046 and P-0315
Aasvang, G. M. - O-0036 and P-0778
Abanilla, K. - O-0122
Abbatangelo-Gray, J. - P-0252
Abdeen, Z. - P-0298
Abdrachmanovas, O. - P-0711
Abernethy, R. - O-0149
Abraham, V. J. - P-1013
Abrahams, N. - O-0186, P-0162, P-0628, P-0741 and P-0743
Abresch, T. - S-0034
Abu-Rayya, H. - P-0352
Aceituno, P. - P-0806 and P-0987
Acker, A. - O-0284
Acouetey, S. - P-0786 and P-0813
Acuña, M. - P-0806
Adam, M. - O-0053
Adamou, L. - P-0308
Adams, A. - P-0210
Adar, S. - O-0111
Adegbola, R. - O-0051
Aegerter, P. - P-0348
Aerts, D. - P-0470
Aertsens, J. - O-0159 and P-0597
Afeiche, M. - P-0715 and P-0732
Afifi, R. - P-0843
Agabiti, N. - P-0049 and P-0749
Agay-Shay, K. - O-0218
Aggazzotti, G. - P-1065, P-1068 and P-1088
Agis, D. - O-0109, O-0181, P-0493, P-0777 and S-0040
Agius, R. - P-0063, P-0116, P-0171 and P-0191
Agramunt, S. - O-0057, O-0059 and P-0907
Agudelo, C. - P-0404
Aguilar, C. - P-0741 and P-0743
Aguilar-Garduño, C. - P-0878, P-0879 and P-0915
Aguilar-Schall, R. - S-0020
Aguilera, I. - O-0109, O-0181, P-0135, O-0234, O-0293, P-0158, P-0492, P-0493, P-0506, P-0532, P-0777 and S-0040
Aguirre, C. - P-0779
Agyei-Mensah, S. - O-0183 and P-0500
Ahady, M. T. - P-0663
Ahmad, B. - P-0851
Ahmed, K. M. - O-0248
Ahmed, S. - S-0005
Ahn, S. C. - P-0480
Ahsan, H. - S-0008, S-0009 and S-0010
Airaksinen, R. - O-0016 and P-0454
Akerstrom, M. - P-0425
Akhtar, S. - P-1081
Al Kanaani, Z. - P-0189
Alam, D. S. - O-0249
Alarcon, M. - O-0269
Alastuey, A. - O-0269, P-0115 and P-0764
Albers, K. - P-0070
Albertini, M. R. - P-0084
Albin, M. - O-0032 and P-0595
Al-Delaimy, W. - O-0169, O-0296, S-0120 and S-0122
Aldsworth, C. - P-0453
Alegría-Torres, J. A. - P-0025
Aleksandryan, A. - P-0420, P-0568 and P-1055
Alemseged, F. - P-0658
Alessandrini, E. - P-0085 and P-0361
Alfasso, R. - O-0153
Alguacil, J. - P-0450, P-0582, P-0742, P-0821, P-0822 and P-0970
Alhamwi, H. - P-0561
Allegro, V. L. - P-0084
Allen, G. - P-0648
Allen, R. - O-0149 and P-0518
Allender, S. - P-0994
Allodji, R. S. - O-0284
Almanza, E. - S-0037
Almberg, K. - P-1078
Almeida, S. L. - P-0002, P-0145 and P-0146
Almeida, V. - P-0393
Almerud, P. - P-0005
Alonso, F. - P-1034
Alonso-Fustel, E. - P-0610
Altangerel, E. - P-0059
Altshul, L. - P-0926, P-0934 and P-0935
Altzibar, J. M. - P-0785
Alvarado Orellana, S. - P-0486 and P-0806
Alvarez P, M. - P-0280 and P-1097
Álvarez, J. - P-0124
Alves De Oliveira, B. F. - P-0530
Alwis, U. - O-0129
Alybekova, A. - P-0675
Amaral, A. - O-0030
Amarasiriwardena, C. - O-0251, P-0205, P-0433 and P-0700
Amato, F. - P-0764
Amaya, M. - P-0157
Amegah, A. - P-0616
Ameling, C. - P-0094
Amilon, A. - P-0463
Amitai, T. - P-0674, P-0684
Amitai, Y. - O-0218
Amiton, D. - P-0842
Amjad, A. - O-0215
Amoly, E. - O-0072 and O-0272
Amster, E. - P-0208 and P-0298
Analitis, A. - P-0076, P-0102, P-0479, P-0598, S-0027, S-0089 and S-0090
Ancona, C. - O-0034, O-0202, O-0298, P-1042, P-1045 and P-1047
Ancona, L. - P-0262
Andersen, K. - O-0199
Andersen, Z. - O-0002, O-0003, O-0199, P-0022, P-0062 and P-1014
Anderson, B. - O-0098, P-0325 and S-0102
Anderson, M. - O-0081
Anderson, R. - P-0522
Anderson, R. - P-1078
Andersson, A. M. - S-0096
Andersson, C. - O-0062
Andersson, E. - P-0015, P-0080, P-0560 and P-0676
Andrade Bertolini, V. - P-0396 and P-0413
Aneck-Hahn, N. - P-0914, P-0937 and P-0939
Angelici, L. - O-0089, O-0171, P-0025, P-0026 and P-0789
Angelini, P. - P-1042
Anger, A. - O-0090
Anger, W. K. - P-0742 and P-0822
Angerer, J. - P-0455 and P-0470
Angulo, A. - P-0832
Annegret, W. - P-0634
Annesi-Maesano, I. - P-0179
Anopa, Y. - P-0531 and P-0635
Antics, A. - P-0346
Antó, J. M. - P-0968, O-0297 and P-1030
Antoniadis, C. - S-0044
Apostoli, P. - O-0089, O-0171, P-0025 and P-0026
Apostolou, A. - O-0253
Apprich, S. - S-0111
Apte, J. - P-1024
Aragonés, N. - S-0116
Araki, A. - O-0049
Arancibia, S. - P-0871
Araujo, C. - P-0277, P-0741 and P-0743
Arbour, L. - P-0563
Ardanaz, E. - P-0785 and P-1066
Ardó, J. - O-0032
Arena, G. - P-0581 and P-0728
Arfi, C. - P-1089
Argalasova-Sobotova, L. - P-0772, P-0791, P-0977 and P-0980
Argos, M. - S-0010
Ariza, Y. - P-0277 and P-0311
Arku, R. - O-0183 and P-0500
Armstrong, B. - O-0027 and O-0086
Armstrong, B. - P-0693, O-0105, O-0107, O-0143, O-0280, P-0360, P-0760, P-0905, S-0082, S-0099, S-0104 and S-0112
Arneric, N. - P-0583
Arnoud, C. - P-0144
Arora, M. - O-0119
Arp Adams, S. - P-0099
Artaxo, P. - P-0185 and P-0530
Arunajadai, S. - S-0021 and S-0059
Arveiler, D. - P-0051
Arvela, H. - P-0683
Arveux, P. - O-0090
Asadi, L. - P-0663
Aschebrook-Kilfoy, B. - S-0113
Aschengrau, A. - S-0115
Ascherio, A. - O-0292
Aschner, M. - P-0884
Ascoli, V. - P-0262
Asero, P. - P-0729
Asharam, K. - P-0127
Asmus, C. - P-0288, P-0467, P-0468 and P-0938
Astell-Burt, T. - O-0070
Åström, C. - O-0062, O-0274 and P-0362
Atkinson, R. - P-0076, P-0102, P-0479, P-0522 and P-0598
Atou, A. - P-1089

- Attfield, K. - O-0083
 Attia, J. - O-0027 and O-0086
 Atzeri, S. - P-0544
 Aubert, B. - P-0685
 Aune, E. - P-0778
 Aurrekoetxea, J. - P-0981
 Austin, C. - O-0119
 Auvinen, A. - P-0683
 Avery, C. - P-0541
 Avery, J. - P-0331
 Avila-Tang, E. - P-0975
 Avissar-Whiting, M. - S-0006
 Avol, E. - O-0286 and P-0030
 Avula, U. - O-0212
 Axelsson, G. - P-0080
 Axmon, A. - P-0421
 Ayako Kanazawa, T. T. - O-0049
 Ayala, V. - P-0307
 Ayerdi, M. - P-0124
 Aymeric Ung, B. - P-0346
 Aytte, P. - O-0123, P-0274 and P-0940
 Ayres, A. - P-0261
 Azevedo, J. - P-0163
 Azuma, K. - P-0617
 Azuri, J. - P-0618
- B** Baatout, S. - P-0686
 Babarskiene, R. M. - P-0270
 Babisch, W. - S-0039 and S-0042
 Babji, S. - O-0023
 Baccarelli, A. - O-0026, O-0089, O-0170, O-0171, O-0251, O-0252, P-0025, P-0026, P-0034, P-0100, P-0205, P-0342, P-0744, P-0789 and S-0074
 Bachand, A. M. - O-0054
 Bacic, J. - O-0122
 Bacigalupi, M. - O-0034
 Badaloni, C. - O-0112, O-0261, O-0298, P-0172, P-0603, P-1045 and P-1047
 Badyda, A. - P-1023
 Bae, H. - P-0351
 Bae, S. - P-0024, P-0093, P-0232, P-0353 and P-0704
 Baeuml, J. - P-0451 and P-0801
 Baeyens, W. - O-0010
 Bagkeris, E. - P-0988
 Bai, L. - P-0490
 Bai, Z. - P-0498, P-0499 and P-0501
 Bailey, H. - O-0027 and O-0086
 Baja, E. S. - P-0061
 Bajcsy, R. - S-0034
 Baker, D. - O-0118 and S-0087
 Baker, E. - S-0007
 Bakulski, K. - P-0744
 Balcius, G. - P-0592 and P-1061
 Balestieri, D. - P-0815
 Balestri, A. - P-0262
 Baliatsas, C. - P-0380
 Ballester, F. - O-0017, O-0132, O-0225, O-0278, O-0293, P-0135, P-0149, P-0158, P-0195, P-0461, P-0492, P-0610, P-0735, P-0739, P-0919, P-0930, P-0936 and P-1075
 Ballesteros, V. - P-0114, P-0474, P-0548 and P-0549
 Balmes, J. - O-0153 and P-0177
 Balraj, V. - O-0023, P-0664, P-1013 and P-1058
 Banda, E. - P-1078
 Banerjee, S. - P-1053
 Banmbrick, H. - P-0754
 Banu, S. - O-0276
 Bañuelos, R. - P-0437
 Bar, O. - P-0678
- Baranauskiene, D. - P-0711
 Barberá, J. A. - O-0297
 Barbera, N. - P-0458
 Barbieri, F.-L. - P-0699
 Barbone, F. - O-0208, P-0042 and P-0547
 Barchana, M. - P-0087, P-0254 and P-0755
 Bard, D. - P-0051 and P-0112
 Bargagli, A. M. - O-0155, P-0368, P-0377 and P-0416
 Barilari, E. - P-0806
 Barley, F. - P-0453
 Barnett, A. - P-0320, P-0334, P-0336, P-0338, P-0349 and P-0354
 Barr, D. - P-0584, P-0865, P-0890 and S-0059
 Barraza, D. - O-0239
 Barraza-Villarreal, A. - P-0159, P-0164 and P-0960
 Barregard, L. - P-0005, P-0015, P-0080 and P-0425
 Barrera-Gómez, J. - O-0151 and P-0670
 Barretta, F. - O-0212 and P-0034
 Barros, H. - P-0394
 Bartell, S. - O-0116, P-0932, P-0901, S-0079 and S-0112
 Barthélémy, L. - P-0768
 Bartlett, S. - P-0161
 Bartolacci, S. - P-1050
 Basagaña, X. - O-0072, O-0109, O-0151, O-0181, O-0234, O-0272, P-0276, P-0321, P-0493, P-0532, P-0670, P-0773, P-0777 and S-0040
 Baskova-Schilling, V. - P-0451
 Bassol, S. - P-0878 and P-0915
 Basta, N. - P-0253
 Basterrechea, M. - P-0953
 Basterrechea, M. - O-0278, P-0124, P-0158, P-0735, P-0919, P-0923 and P-0135
 Basu, N. - O-0115, P-0716 and P-0734
 Bataille, H. - P-0889 and P-0895
 Baterretxea, M. - O-0132
 Bates, M. - P-0177
 Bateson, T. - P-0639, P-0810 and P-0811
 Battaglia, C. - P-0789
 Batterman, S. - O-0277 and P-0165
 Bauer, G. - P-0978
 Baumann, W. - P-0864
 Baumgartner, J. - P-0636
 Bautista, L. - P-0636
 Bavel, B. - P-0921
 Baverstock, K. - P-0683
 Baxter, L. - O-0113, P-0090 and S-0056
 Bayakly, R. - P-0688
 Bayliss, D. - P-0639
 Baysson, H. - P-0677 and P-0685
 Bazilio, M. M. - P-0896
 Beale, L. - P-0494
 Beane Freeman, L. E. - P-0882
 Beard, J. - P-1074
 Beaudeau, P. - P-0346
 Becher, G. - O-0140 and O-0142
 Beche, M. J. - O-0229
 Bechtold, P. - P-1065 and P-1088
 Becker, K. - P-0414, P-0455 and P-0470
 Becker, P. - P-0939
 Beckett, W. - P-0047
 Bednarova, Z. - P-0431
 Beekhuizen, J. - P-0488, P-0545 and P-0554
 Beelen, R. - O-0150, O-0234, O-0264, P-0062, P-0116, P-0132, P-0150, P-0487, P-0519, P-0545, S-0011, S-0012 and S-0014
 Beeson, W. L. - P-0176
 Beevers, S. - O-0031, O-0039 and P-0507
 Begiristain, H. - P-0995
- Béguin, A. - O-0274
 Belcredi, P. - O-0037 and O-0114
 Bell, M. - O-0098, P-0325, P-0478 and S-0102
 Bell, R. - P-0852
 Bellander, T. - O-0033, O-0178, P-0521, P-0840, S-0014 and S-0015
 Bellec-Goujon, S. - O-0028
 Belli, S. - O-0195
 Bellingier, D. - O-0122 and P-0734
 Bellino, M. - O-0295
 Belmonte, J. - O-0269
 Belojevic, G. - P-1096
 Beltrán Montoya, J. - P-0136
 Benediktsdóttir, B. - P-0186
 Benet, M. - P-0968
 Bengtson, M.-B. - P-0315
 Bennett, D. H. - O-0192
 Bennett, J. - O-0048, O-0196 and P-1069
 Bennett, L. - O-0027
 Bergdahl, I. - P-0221
 Berghmans, P. - P-0546
 Bergin, M. H. - O-0241
 Bergmann, A. - P-0263, P-0265 and P-0266
 Bergström, A. - O-0178
 Berhane, K. - O-0174
 Bernabeo, F. - P-0526
 Bernaldez, R. - P-0591
 Bernier, M. O. - P-0677, P-0678, P-0685 and P-0686
 Bernstein, A. - P-0298
 Bero Bedada, G. - P-0063
 Berrahal, M. - P-1089
 Berrang-Ford, L. - P-0316
 Berry, E. - P-0885
 Bertazzi, P. - O-0235 and P-0544
 Bertazzi, P. A. - O-0089
 Bertazzi, Pier Alberto - O-0170, O-0171, P-0025, P-0026, P-0034, P-0526, P-0789, P-0924, P-0985, P-1046 and S-0046
 Berti, G. - P-0043 and P-0174
 Bertrand, A. - P-0678
 Berwick, M. - P-0157
 Beskid, O. - P-0218
 Besley, J. - P-0740
 Besselink, H. - O-0164
 Bessonneau, V. - O-0127
 Best, N. - P-1081
 Betran-Lazaga, A. P. - O-0222
 Bhatia, R. - P-0607
 Bhattacharyya, S. - P-0317
 Bi, P. - P-0319, P-0322, P-0330 and P-0331
 Bi, Y. - P-0649
 Bianchi, F. - O-0093, O-0295 and P-1050
 Bica, E. C. - P-0668 and P-1090
 Bidondo, M.-L. - P-0440
 Bierkens, J. - P-0597
 Biggeri, A. - P-0547
 Bigner, D. - P-0691
 Bigot, A. - P-0398
 Bilenko, N. - P-0539
 Bilston, L. - P-1012
 Bin, M. - O-0208
 Bina, David - P-0317
 Bind, M.-A. - P-0100
 Binder, G. - O-0165
 Biot, P. - P-0455
 Birk, M. - O-0203 and S-0012
 Birke Eshete, W. - P-0651, P-0656, P-0657, P-0658 and P-0998
 Birnbaum, L. - P-0934
 Biro, F. - P-0572, P-0910 and S-0098
 Birrell, F. - P-0313

- Bisanti, L. - P-0043 and P-0174
 Bischoff, H. - P-0667
 Bixler, E. - P-0008 and P-0009
 Bjerve, K. - O-0210
 Björk, J. - O-0032 and P-0595
 Blair, A. - P-1043, P-1052 and P-1053
 Blakey, K. - P-0253
 Blanchard, M. - P-0096
 Blanchardon, E. - O-0284
 Blanco-Muñoz, J. - P-0878, P-0879 and P-0915
 Blangiardo, M. - O-0031 and P-0140
 Blarduni, E. - P-0919
 Blascakova, M. - P-0258, P-0579, P-0665 and P-1086
 Blasetti, F. - O-0237
 Blewitt, C. - P-0758
 Blomstedt, P. - O-0016
 Bloom, M. S. - P-0902
 Blount, B. - O-0129
 Blumberg, D. - P-0993
 Bobb, J. - S-0103
 Bobvos, J. - P-0306, P-0327, P-0333, P-0415 and P-0959
 Boccolini, C. - P-0267, P-0287, P-0894, P-0897 and P-0989
 Boccolini, P. - P-0267, P-0287, P-0816, P-0817, P-0819, P-0893, P-0894, P-0897 and P-0989
 Bocquier, A. - P-0398
 Bodeau-Livinec, F. - P-0889
 Bodin, T. - O-0032
 Boehmer, T. - O-0065, O-0241 and P-0107
 Boffi, R. - P-0538
 Bogdanova, T. - S-0029
 Bogers, R. - P-0387 and P-0787
 Bogusevicius, A. - P-0711
 Boldo, E. - P-1066
 Bolick, S. - P-0099
 Bolignano, A. - O-0298
 Bollati, V. - O-0026, O-0171, P-0026 and P-0789
 Bolotin, A. - P-0825
 Bolte, G. - O-0255 and P-0397
 Bonasoni, Paolo - P-0153
 Bonasoni, Paolo - P-0542
 Bonassi, Stefano - P-1046
 Bonati, Maurizio - P-1040
 Bonaventure, Audrey - O-0028
 Bonde, J. P. - O-0012, O-0014, O-0140, O-0142, O-0191 and P-0922
 Bonefeld-Jorgensen, E. - P-0584
 Bonfanti, M. - P-0769
 Bonvicini, L. - P-1042
 Bonzini, M. - O-0089
 Bonzini, Matteo - O-0170, O-0171, P-0025 and P-0026
 Boogaard, H. - O-0261
 Boothe, V. - P-0107
 Bordowitz, R. - P-0240
 Borja Aburto, V. H. - P-0956
 Borja Bustamante, P. - P-0956
 Borja-Aburto, V. - P-0669
 Bornefalk Hermansson, A. - P-0271
 Bornman, R. - P-0914, P-0937 and P-0939
 Bornschein, R. - P-0910 and S-0098
 Borrás Santos, A. - O-0279 and P-0621
 Borte, M. - P-0632 and P-0634
 Borton, E. - P-0143
 Bos, I. - O-0161 and P-0069
 Bosch De Basea, M. - P-0693
 Bose, S. - P-0973
 Bose-O'Reilly, S. - P-0451, P-0723 and P-0801
 Bottagisi, S. - O-0221 and P-0050
 Bottecchi, I. - P-0423
 Botteldooren, D. - O-0246
 Botton, Jeremie - P-1075 and P-1076
 Bouchard, M. - S-0060
 Boucher, B. - P-0553
 Boudier, A. - P-0144
 Bouhnik, L. - P-0780
 Boulafentis, J. - P-0514
 Bouma, M. - S-0091
 Boumendil, A. - P-0348
 Bousleiman, S. - P-0941
 Bouso, L. - P-0098, P-0493 and S-0040
 Boutin, C. - P-0398 and P-0873
 Bouville, A. - S-0029
 Bouzigon, E. - S-0075 and S-0077
 Boveda, S. - P-0678
 Bower, C. - O-0027
 Bowman, D. - O-0135
 Boyce, M. - P-0445
 Boyd Barr, D. - O-0121, S-0060 and S-0061
 Boyd, J. - P-0003
 Boyle, L. - O-0042 and O-0294
 Boynton-Jarrett, R. - P-0248
 Brabers, R. - P-0069
 Bradley, J. - P-0814
 Bradman, A. - O-0119, O-0190 and S-0060
 Braga, A. - P-0084, P-0247 and P-0830
 Braga, I. - P-0288, P-0467, P-0468, P-0897 and P-0938
 Braga, L. - P-0393
 Brambilla, P. - O-0025 and P-0931
 Bramwell, L. - P-0575
 Brauer, M. - O-0006, O-0073, O-0135, O-0149, O-0201, P-0251, P-0504 and P-0518
 Braun, J. - O-0189, P-0707 and P-0890
 Braun-Fahrlander, C. - O-0160, P-1016, S-0107, S-0108, S-0109, S-0110, S-0111
 Bravo, M. - P-0478
 Breast Cancer and Environment Research Project, - P-0572
 Brebbia, S. - O-0199
 Brei, B. - P-0596
 Breitner, S. - O-0037, O-0114, P-0023, P-0027, P-0045 and P-0502
 Breivik, K. - P-0552
 Brenes, F. - P-0823
 Brenner, A. - S-0029 and S-0030
 Bretin, P. - P-0440 and P-0705
 Breton, C. - O-0286, P-0030 and P-0588
 Breugelmans, O. - P-0168
 Brewer, T. - P-0316
 Brewster, N. - P-0630
 Breyse, P. - P-0196, P-0971, P-0975
 Brezin, A. - P-0678
 Briceño, F. - O-0216
 Briem, H. - P-0186
 Briggs, D. - O-0131 and O-0264
 Briggs, D.J. - O-0194
 Brines, S. J. - P-0537
 Brisse, H. - P-0685
 Brito-Hernández, A. - P-0365
 Brochard, P. - P-0807
 Bröcker-Preuss, M. - P-0101
 Bronhara, B. - P-0854
 Bronstein, J. - O-0080 and P-0690
 Brook, J. - O-0196
 Brooks, C. - P-0223
 Broome, R. - P-0352
 Brouwer, M. - P-0862
 Brown, D. G. - P-0537
 Brown, J. - P-1012
 Brown, M. - P-0845
 Browning, S. - O-0079
 Brown-Williams, H. - O-0117
 Bruckers, L. - O-0010
 Bruha, J. - P-0242 and P-1036
 Bruhova, H. - P-0242, P-1033 and P-1036
 Brunekreef, B. - O-0078, O-0148, O-0150, O-0177, O-0184, O-0270, P-0116, P-0519, P-0522, P-0523, S-0014 and S-0022
 Bruno, C. - O-0195
 Bruno, F. - P-0844
 Brüske, I. - P-0045
 Bruyninx, J. - P-0069
 Brzeznicki, S. - P-0123
 Bucchini, L. - P-1063
 Bucci, S. - O-0298 and P-1045
 Büchele, G. - S-0109 and S-0111
 Buck Louis, G. - O-0018, O-0121, O-0144 and P-0457
 Buckholz, J. M. - O-0288
 Buckley, J. - O-0188
 Buczynska, A. - P-0029
 Budtz-Joergensen, E. - O-0024 and O-0210
 Buekers, J. - P-0597
 Buffer, P. - P-0259, P-0465, P-0555, P-0898, P-0942 and P-0982
 Buinauskiene, J. - P-1062
 Buller, E. - P-0821
 Burch, J. - P-0688
 Burch, J. - P-0740 and P-0805
 Burdorf, A. - P-0655 and P-0798
 Burgman, O. - P-1056
 Burgoon, L. - P-0090
 Burgos, S. - P-0625
 Burguete-Garcia, A. - P-0955
 Burke, J. - O-0113
 Burnett, R. - O-0038, O-0067 and P-0111
 Burns, J. - P-0934
 Burr, M. - P-0478
 Bush, H. - O-0079
 Bustaffa, E. - P-1050
 Bustamante Montes, L. P. - P-0956
 Bustamante, D. M. - P-0307
 Bustamante, M. - O-0130, O-0163, O-0224 and S-0075
 Butler, C. - P-0295
 Byleveld, P. - P-1074
C Caballero, F. J. - P-0821
 Caballero, S. - P-0481
 Cáceres Lillo, D. - P-0486 and P-1018
 Cadum, E. - P-0043, P-0064 and P-0174
 Caêr-Lorho, S. - O-0284 and P-0685
 Cai, B. - P-0740
 Cai, J. - P-0505
 Cai, Y. - P-0345
 Caicedo B, D. - P-0628, P-0741 and P-0743
 Caini, F. - O-0221 and P-0489
 Cairns, J. - O-0093
 Cakmak, S. - P-0511
 Calafat, A. - O-0008
 Calafat, A. - O-0011, O-0144, O-0187, O-0188, O-0189, O-0190, P-0227, P-0890, P-0904, P-0909, P-0910, P-0944, P-0946, P-0953, S-0020, S-0021, S-0079, S-0097 and S-0098
 Caldwell, D. - P-1044 and P-1082
 Caldwell, K. - O-0121
 Calhau, C. - P-0476
 Caljouw, C. - O-0097 and P-0559

Callan, A. - P-0445 and P-0449
 Callan, R. - O-0060
 Calogero, A. - P-0728 and P-0729
 Camacho, J. - P-0660
 Camargo, C. A. - O-0088
 Campagna, M. - P-0544
 Campbell, D. - P-0391
 Campbell, E. - P-0391
 Campbell, R. - P-1044 and P-1082
 Campo, L. - O-0235, P-0544, P-0985 and P-1046
 Campos, P. - P-0068
 Candela, S. - P-1042 and P-1048
 Candelli, F. - P-0844
 Cano, J. C. - P-0718
 Cano, Juan Camilo - P-0887 and P-0888
 Cantone, L. - O-0026, P-0025 and P-0205
 Cantonwine, D. - P-0715, P-0732, P-0733, P-0734 and P-0954
 Cantor, K. P. - O-0030 and O-0257
 Cantoral, A. - P-0700 and P-0954
 Cao, J. - P-0006
 Cao, L. - P-0697
 Cao, Z. - S-0002
 Capelo, R. - P-0450, P-0582, P-0742, P-0821, P-0822 and P-0970
 Capilupi, Juliana - P-0261
 Capleton, A. - P-0410
 Cappai, G. - P-0377 and P-0416
 Carace, R. - P-0924
 Caranci, N. - P-1004
 Carapezza, M. L. - O-0202 and P-0620
 Carder, M. - P-0191
 Cardis, E. - P-0693, S-0028, O-0197, P-0686, S-0032 and S-0047
 Cardoso, D. - P-0828
 Cardoso, I. - P-0828
 Cardoso, M. R. - P-0002, P-0145 and P-0146
 Carey, T. - O-0029
 Carlsen, H. K. - P-0058 and P-0186
 Carlsen, K.-H. - P-0523
 Carlsten, C. - O-0073
 Carneiro, A. - P-0084
 Carneiro, F. - P-0393 and P-0832
 Carnovale Scalzo, C. - P-0262
 Carpenter, L. - P-0223
 Carr, J. - P-0252
 Carral, G. - P-0124
 Carrasco Turigas, G. - P-1070
 Carrasco, E. - P-0256
 Carrasquilla, G. - P-0859
 Carrer, P. - P-0038
 Carreras, G. - P-0140
 Carreras, R. - P-0907
 Carsin, A. E. - O-0278, P-0189, P-0699 and P-1097
 Carslaw, K. - O-0133
 Carstensen, B. - O-0002
 Carter, S. - O-0019
 Carugno, M. - O-0026 and O-0170
 Carvalho, D. - P-0247 and P-0830
 Carvalho, M. - P-0989
 Carver, S. - P-0648
 Casas, L. - O-0278 and P-0953
 Casas, M. - O-0056, P-0444, P-0735, P-0798 and P-0995
 Cascini, S. - O-0176
 Casetta, A. - P-0042
 Casimiro, E. - P-0032, P-0310 and P-0355
 Casiot, C. - P-0699
 Cassee, F. - O-0005 and P-0522
 Castañeda-Martínez, A. - P-0363
 Castano, A. - P-0455 and P-0470
 Castañón-Figueroa, A. - O-0227
 Castaño-Vinyals, G. - P-0256 and P-0785
 Casteleyn, L. - P-0455 and P-0470
 Castilla, A. M. - P-0981 and P-0988
 Castillo-Castrejon, M. - O-0227
 Castillo-Cruz, R. - P-0566 and P-0899
 Castro, H. - P-0185
 Castro, X. - P-0307
 Catelán, D. - P-0547
 Catov, J. M. - P-0125
 Cattaneo, A. - P-0038, P-0526 and P-0638
 Cattani, G. - O-0261
 Cavallo, D. - P-0038, P-0526 and P-0638
 Cavariani, F. - P-0262
 Cavill, N. - S0003
 Ceballos, G. - P-0121
 Cebrián- García, M. E. - P-0955, P-0878, O-0250 and P-0915
 Celeste, G. - P-1040
 Celso Braga Alexandre, P. - P-0590
 Cénée, S. - P-0807
 Cepeda, C. - P-1027
 Ceppi, M. - P-0219
 Cerna, M. - P-0472
 Cervantes Larios, A. - P-0510
 Cesana, G. - P-0057 and P-0184
 Cesaroni, G. - O-0112, O-0261, O-0298, P-0049, P-0062, P-0172, P-0603 and P-0749
 Chagas, C. - P-0261
 Chagin, A. S. - P-1079
 Chalabi, Z. - O-0280, P-0609 and P-0611
 Chaloulakou, A. - S-0044
 Champelovier, P. - P-0768
 Chan, Chang-C. - P-0382, P-0519 and P-0524
 Chan, H. M. - P-0563
 Chan, K. P. - O-0020, O-0022 and P-0654
 Chan, W. M. - O-0022
 Chandrasekaran, V. R. M. - P-1059
 Chanel, O. - P-0014, P-0102, P-0479 and P-0598
 Chang, C.-C. - P-0039, P-0091 and P-1057
 Chang, C.-Y. - P-0207
 Chang, C.-Yu - P-0340
 Chang, H. - P-0090
 Chang, H.-L. - P-0766
 Chang, H.-W. - P-0645
 Chang, J.-W. - P-0933
 Chang, M.-H. - P-0074, P-0075 and P-0644
 Chang, R.-Y. - P-0013
 Chang, S.-J. - P-0774
 Chang, T.-M. - P-0661
 Chang, W.-H. - P-0949
 Chang, Y.-M. - P-0839
 Chang, Y.-Z. - P-0945
 Channa, K. - P-0857 and P-0918
 Chao, T.-Y. - P-0766
 Chappaz, C. - P-0144
 Charbonneau, M. - O-0007
 Chari, C. - P-0769
 Charles, M. A. - P-0179, O-0221, P-0050, P-0946 and P-1076
 Charles, R. - P-0392
 Chatignoux, E. - P-0096
 Chatzi, L. - O-0015, O-0047, O-0059, O-0164, O-0226, P-0276, P-0280, P-0988 and P-1075
 Chau, Y.-K. - P-0367
 Chavarro, J. - P-0732
 Chavez-Corral, D. V. - P-0859
 Chefetz, B. - P-1056
 Chellini, E. - P-0140
 Chen, A. - O-0233
 Chen, C.-C. - P-0013
 Chen, C.-H. - P-0202
 Chen, C.-J. - O-0214
 Chen, C.-J. - P-0200
 Chen, C.-W. - P-0169
 Chen, C.-Y. - P-0908
 Chen, G.-X. - P-0695
 Chen, H. - O-0038, O-0067 and O-0193
 Chen, H.-C. - P-0797
 Chen, J.-Y. - P-0945
 Chen, L. - P-0951
 Chen, L. H. - P-0176
 Chen, M. - P-0228
 Chen, M.-H. - P-0908
 Chen, M.-J. - P-0097, P-0299 and P-0359
 Chen, M.-J. - P-0961
 Chen, M.-L. - P-0448 and P-0876
 Chen, P. Y. - O-0020 and P-0654
 Chen, P.-C. - O-0198, P-0383, P-0908, P-0979 and P-1064
 Chen, P.-C. - P-0269
 Chen, S.-Y. - P-0169
 Chen, T. - P-0870
 Chen, Y. - O-0135
 Chen, Y. - S-0008 and S-0010
 Chen, Y.-S. - P-0876
 Chen, Z. - O-0018, O-0121, O-0144 and P-0457
 Cheng, C. - P-0636
 Cheng, H.-L. - P-0202
 Cheng, S. - P-0967
 Cheng, T.-J. - P-0013 and P-0382
 Cheng, T.-J. - P-0207
 Cheng, Y.-J. - P-0797
 Cheng, Y.-Y. - P-0202
 Chenuel, B. - P-0786 and P-0813
 Cheong, H.-K. - P-1041
 Chepeha, D. - O-0029
 Cherrie, J. - P-0565 and P-1053
 Chetrit, A. - P-0674 and P-0684
 Chevrier, C. - O-0044, O-0130, P-0846, P-0873 and P-0946
 Chevrier, J. - O-0108 and O-0190
 Chien, C.-C. - P-0847
 Chilian-Herrera, O. - O-0257
 Chilingirova, R. - P-0775
 Chillrud, S. - P-0505
 Chin, D. L. - P-0782
 Chin, Yu-Y. - P-0524
 Chiron, M. - P-0768
 Chiu, T.-C. - P-0169
 Chiu, T.-I. - P-0239, P-0279, P-0281, P-0577 and P-0838
 Chiu, Y.-H. M. - P-0071
 Chiu, Y.-W. - P-0103
 Cho, E.-Y. - P-1041
 Cho, N. P.-H. - P-0443
 Cho, S.-H. - P-0232 and P-0704
 Cho, S.Y. - P-0671
 Chofre, C. - P-0138 and P-0527
 Choi, A. - O-0210 and P-0913
 Choi, B.-Y. - P-0302
 Choi, H. - P-0214
 Choi, K.-H. - P-0231
 Chokkalingam, A. - P-0982
 Chombart, M. - P-1028
 Chou, T.-C. - P-0797
 Chrisman, J. - P-0288, P-0290, P-0815, P-0816, P-0817, P-0819, P-0893, P-0894 and P-0897
 Christensen, K. - S-0097
 Christensen, R. - P-0194, P-0407, P-0515, P-0717 and P-0833

- Christian, J. - P-0204
 Christiani, D. - O-0252, P-0208, P-0212 and P-0214
 Chu, C.-H. - O-0214
 Chu, H.-A. - O-0192
 Chu, N. - P-0550
 Chu, Y.-H. - P-0519
 Chuang, H.-Y. - P-0103
 Chung, W.-C. - P-1041
 Chuturgoon, A. - P-0127
 Chuu, J.-J. - P-0207
 Ciampi, A. - P-0316
 Cichocki, K. - P-1023
 Cifuentes, L. - O-0262, P-0068 and P-0082
 Cipriani, F. - P-1050
 Cirac, J. - P-0256
 Cirach Pradas, M. - O-0234, P-0132, P-0487 and S-0012
 Cirillo, P. - O-0166
 ClaBen, T. - P-0596
 Clancy, L. - O-0254
 Clapauch, R. - P-0883
 Clapp, R. - P-0406 and S-0083
 Clarisse, B. - P-0963
 Clark, C. - S-0041
 Clark, E. B. - P-0293
 Clark, M. L. - O-0054, P-0053, P-0092 and P-0805
 Classen, T. - O-0095
 Clavel, J. - O-0028 and P-0679
 Clavel-Chapelon, F. - P-0557 and P-0968
 Clear, - O-0012
 Clement, A. - P-0653 and P-0313
 Clougherty, J. - O-0035, P-0056, P-0252, P-0550 and S-0021
 Coble, N. - O-0194
 Cocco, P. - O-0170 and P-0544
 Cochrane, T. - P-1094
 Cockburn, M. - O-0080, O-0286, P-0128 and P-0690
 Coggins, M. - P-0613
 Cohen, A. - P-0052
 Cohen, M. - P-0304
 Cohn, B. - O-0166
 Cohorts, on behalf of the participating ENRIECO - O-0256
 Colacino, J. - O-0029
 Colais, P. - P-0043 and P-0174
 Cole, D. C. - P-0859
 Collard, J.M. - P-0308
 Colles, A. - O-0010
 Collinet-Adler, S. - O-0023 and P-0664
 Collins, N. - O-0260
 Colt, J. - O-0087, P-0555, P-0898, P-0942 and P-0982
 Comba, P. - O-0137, O-0195, O-0295, P-0221, P-0404, P-0612 and P-0829
 Committee, C. - O-0277
 Community Action Against Asthma Steering Committee, - P-0180
 Compagnucci, P. - P-0262
 Compher, C. - P-0439
 Concanen, K. - P-0445
 Conka, K. - O-0168
 Conlon, K. - P-0371
 Connell, C. - P-1006
 Connor, J. - P-0753
 Conrad, A. - O-0095 and P-0414
 Conroy, L. - P-1078
 Consonni, D. - P-0924
 Constandt, K. - P-0086
 Constantinidis, T. - P-0606
 Conti, S. - P-0057 and P-0184
 Conti, S. - P-0829
 Contreras, M. - P-0450 and P-0742
 Copat, C. - P-0533 and P-0581
 Cope, M. - P-0343
 Corbalán, R. - P-0068
 Cordier, S. - O-0044, O-0055, P-0798, P-0873, P-0889, P-0895 and P-0946
 Cordina, E. - O-0090
 Cordioli, M. - P-1042 and P-1048
 Córdoba, L. - O-0239, P-0718, P-0887 and P-0888
 Cori, L. - O-0093
 Cornelis, C. - P-0565
 Coroiu, N. - P-0790
 Corradi, E. - P-0495 and P-0773
 Corral, A. - P-0779
 Correa, J. - P-0660 and P-0864
 Corsini, C. - P-0769
 Corso, M. - P-0096, P-0346 and P-0603
 Cortaredona, S. - P-0398
 Costa, O. - P-0195
 Costantinides, F. - P-0283 and P-0284
 Costet, N. - O-0044 and O-0055
 Cotch, M. F. - O-0111
 Cotterchio, M. - P-0553
 Cottingham, K. - S-0007
 Coull, B. - O-0041, O-0042, O-0294, P-0012, P-0052, P-0061, P-0081, P-0500, S-0055
 Courteau, M. - P-0441
 Couto, A. C. - P-0257 and P-0891
 Cowie, C. - P-1074, P-0166 and P-0517
 Cowie, H. - P-0613
 Cox, B. - P-0086
 Crahay, P. - P-0304
 Crainiceanu, C. - O-0247
 Cramer, C. - O-0165 and S-0100
 Cramer, D. - P-0926
 Crane, J. - P-0177
 Cranmer, B. - P-0805
 Crespo, J. - P-0138 and P-0481
 Criado, B. - P-0900
 Criado, J. J. - P-0324
 Cristescu, M. - P-0790 and P-0799
 Cristofanelli, P. - P-0153 and P-0542
 Critchley, K. - P-0630
 Cromar, K. - O-0180
 Crooks, J. - O-0113
 Croughan, M. - O-0018
 Cruciani, A. - O-0034
 Cuartas, D. - P-0162, P-0311, P-0741 and P-0743
 Cuite, C. - P-0574
 Cull, K. - P-0210
 Cullen, M. - O-0035
 Cunha, M. - P-0247 and P-0830
 Cunillera, J. - O-0151
 Cupr, P. - P-0431 and P-0472
 Curiel, A. - P-0241, P-0328, P-0344 and P-0483
 Curjuric, I. - O-0077, S-0076 and S-0077
 Cushing, L. - O-0128
 Cuypers, A. - P-0712
 Cwikel, J. - P-1095
 Cyr, D. - P-0807
 Cyrys, J. - O-0182, O-0184, O-0203, P-0027, P-0045, P-0502, S-0011, S-0012, S-0014 and S-0015
 Czerczak, S. - P-0410
 Czub, G. - P-0552
 Dadi, D. - P-0651
 Dadvand, P. - O-0072, O-0151, O-0272, P-0132, P-0321, P-0670 and P-0680
 D'Agata, G. - P-0729
 D'Agata, R. - P-0728
 Dahl, C. - O-0046
 Dal Grande, E. - P-0331
 Dalbokova, D. - P-0401 and P-0415
 Dales, R. - P-0001
 Dallaire, R. - P-0895 and P-0940
 Dalphin, J.-C. - S-0107, S-0109 and S-0110
 Dalvie, M. A. - P-0857
 D'Amour, M. - P-0441
 Danileviciute, A. - O-0130, P-0592 and P-1060
 Daponte, A. - P-0114, P-0474, P-0548, P-0549 and P-0610
 Darrow, L. - O-0103
 Davey, R. - P-1094
 David, A. - P-0398
 Davidkovova, H. - P-0329
 Davidovitch, N. - P-0607 and P-0608
 Davidson, A. - P-0511
 Davidson, C. - P-0550
 Davidson, M. E. - P-0805
 Davies, H. - O-0201 and P-0464
 Davies, M. - O-0280 and P-0609
 Davis, F. - P-0691
 Davis, M. - O-0211 and O-0085
 Davis, M. - P-0196 and P-0971
 Davis, R. - P-0035
 Davoli, E. - P-1040
 Davoli, M. - O-0034, O-0112, O-0176, O-0202, O-0237, P-0049, P-0172, P-0262, P-1045 and P-1087
 De Almeida, S. - P-0310 and P-0355
 De Bels, F. - P-0705
 De Boever, P. - P-0069
 De Bruin, A. - P-0488
 De Carvalho, M. L. - P-0894
 De Castro, P. - P-0404
 De' Donato, F. - O-0268
 De Freitas Filhote, M. I. - P-0737
 De Geus, B. - O-0159, O-0161 and P-1015
 De Girolamo, G. - P-0153
 De Henauw, S. - P-0950
 De Hoogh, K. - O-0031, O-0194, O-0229, O-0234, O-0264, P-0132, P-0487, P-0519, P-0529, P-1047, P-1069, S-0015 and S-0044
 De Jager, Christiaan - P-0914 and P-0939
 De Jager, T. - P-0937
 De Jong, K. - P-0595
 De Jongste, J. C. - O-0177
 De Juniac, A. - P-0626
 De Klerk, N. - O-0027 and O-0086
 De Kluzenaar, Y. - O-0217
 De la Rosa, J. - P-0821
 De Leeuw, F. - P-0036
 De Leon, A. P. - P-0194
 De Los A Del Campo, M. - P-0591
 De Marco, C. - P-0536 and P-0538
 De Marco, R. - O-0074
 De Nazelle, Audrey - O-0072, O-0148, O-0181, O-0184, O-0234, O-0242, O-0272, P-0098, P-0132, P-0321, P-0487, P-0532, P-0534, P-1014, P-1016, P-1023, P-1026, P-1028, P-1029, P-1030, P-1033, S-0001, S-0011 and S-0035
 De Oliveira, J. P. - P-0056
 De Prins, S. - P-0086
 De Sá, L. C. - P-0476
 De Santis, M. - P-0496
 De Sario, M. - P-0368, P-0377, P-1087 and P-0416

De Simone, G. - P-0620
 De Vito, G. - P-0038, P-0057 and P-0184
 de Vocht, F. - P-0171 and P-0561
 De Vries, S. - O-0070
 De Vries, S. - O-0097 and P-0559
 Deapen, D. - P-0974
 Dear, K. - P-0343
 Dearborn, D. - P-0089
 Debes, F. - O-0210 and P-0913
 Deboch, B. - P-0656
 Declercq, C. - P-0014, P-0096, P-0346, P-0557, P-0603 and P-0610
 Decordier, I. - O-0047
 Decoster, B. - P-0964
 Dedele, A. - P-0120 and P-0592
 De'Donato, F. - O-0154, O-0155, P-0366, P-0368, S-0089 and S-0090
 DeFries, R. - O-0135
 Degraeuwe, B. - O-0159 and P-1015
 Deguen, S. - O-0263, O-0263 and P-0051
 Dekoninck, L. - O-0246
 Del Giudice, I. - O-0195
 Del Razo, L. M. - P-0197 and P-0198
 Del Rio-Navarro, B. E. - P-0164
 Delabre, L. - P-0863
 Delcloo, A. - P-0029
 Delerue-Matos, C. - P-0475, P-0476 and P-0900
 Delfino, R. - O-0118, P-1011 and P-1032
 Delgado, V. M. - P-0714
 Delgado-Cruzata, L. - P-0225
 Dellavalle, C. - S-0113
 Delpla, I. - O-0127
 Delport, R. - P-0914 and P-0939
 Deltell, A. - P-0777 and S-0040
 Delwiche, L. D. - P-0892
 Demeestere, K. - P-0029
 Demenais, F. - S-0076 and S-0077
 Demers, P. - O-0006, O-0201, P-0464, P-0504, P-0510, P-0818, P-0860 and P-0861
 Demetriou, C. - S-0024
 Den Hond, E. - O-0010 and P-0444
 Deng, F. - P-0018 and P-1031
 Denison, L. - O-0179 and P-0170
 Deport, R. - P-0937
 Derudi, M. - P-0638
 Desqueyroux, H. - P-1028 and P-1033
 Detournay, B. - P-1089
 DeVoney, D. - P-0810
 Dewailly, E. - O-0123, P-0274, P-0713, P-0746 and P-0940
 Dewitte, H. - P-0712
 Dewulf, J. - P-0029
 Deziel, N. - P-0942
 Dhondt, S. - P-0602
 Di Thiene, D. - P-0836
 Dias de Souza, J. P. - O-0222
 Díaz de León, L. V. - P-0121 and P-0771
 Díaz, A. - P-0034 and P-0637
 Díaz, E. - P-0056
 Díaz, J. - P-0115, P-0324 and P-0760
 Diaz-Sanchez, D. - O-0037 and O-0054
 Díaz-Santos, M. - P-0450, P-0742 and P-0970
 Dick, R. - P-0490
 Dickenson, C. - S-0017
 Diehl, S. - O-0175
 Diette, G. - P-0196, P-0971 and P-0973
 Díez, S. - P-0781
 Diez, U. - P-0634
 Diez-Roux, A. - P-0248
 Diffey, B. - P-0670

Diggle, P. - P-1038
 Dijkema, M. - O-0270, P-0403
 Dillner, J. - O-0013
 Dimakopoulou, K. - O-0110, O-0230 and S-0044
 Dinescu, S. - P-0668 and P-1090
 Dinescu, V. - P-0668 and P-1090
 Ding, X. - P-0501
 Dioni, L. - O-0170 and P-0025
 Dionisio, K. - O-0051, O-0183 and P-0500
 D'Ippoliti, D. - O-0155, P-1087, S-0089, S-0090 and S-0105
 Dirks, W. - P-0424 and P-0430
 Dizier, M.-H. - S-0076
 Dobbels, F. - P-0848
 Dobbin, N. - P-0161 and P-0511
 Dobraca, D. - P-0453
 Dockery, D. W. - P-0055 and P-0012
 Dodic-Fikfak, M. - P-0583
 Doekes, G. - S-0107 and S-0110
 Does, M. - P-0465
 Dohoo, C. - P-0630
 Doi, H. - P-0122
 Doitsch, E. - P-0884
 Dolinoy, D. - O-0029 and P-0234
 Dolinoy, D.C. - P-0286
 Dolzan, V. - P-0583
 Domingues, V. - P-0475, P-0476 and P-0900
 Dominici, F. - O-0051, S-0026 and S-0103
 Domino, S.E. - P-0286
 Donaire, D. - P-1030 and S-0035
 Donohue, K. - S-0021
 Dons, E. - O-0147
 Doore, S. - P-0627
 Dor, F. - P-0434 and P-0721
 Dora, C. - O-0066, P-0762 and S-0004
 Dörtbudak, Z. - P-0844
 Doshi, M. - P-0317
 Dou, C. - O-0212 and P-0034
 Douwes, J. - P-0882 and P-0967
 Dove, M. - P-0932
 Dowling, K. - P-0709
 Dragano, N. - P-0245
 Drasch, G. - P-0451 and P-0801
 Dratva, J. - P-0011, P-0062 and P-0777
 Drescher, O. - P-0746
 Drobna, Z. - P-0197 and P-0198
 Droppelmann, A. - P-0806 and P-0987
 Drory, A. - P-0993
 Du, L. - O-0277
 Du, W. - P-1012
 Duarte Salles, T. - O-0224 and P-1097
 Duarte-Davidson, R. - P-0410
 Dubeau, A. - P-0001
 Dubnov, J. - P-0254
 Dubowsky, Y. - P-0877
 Ducamp, S. - P-0807
 Duchi, R. - P-0542
 Ducimetière, P. - P-0050
 Ducker, S. - P-0826
 Ducret-Stich, R. - P-0142, P-0484 and S-0013
 Dufey, F. - O-0287
 Duffy, S. - O-0029
 Duhl, T. - P-0540
 Dührsen, U. - P-0101
 Duim, B. - P-0488
 Dunton, G. - S-0037
 Dupont, L. - P-0088
 Duprey, J.-L. - P-0699
 Dupupet, J.-L. - P-0863

Durand, C. - P-0434 and P-0721
 Dürig, J. - P-0101
 Duron, J. - P-0710
 Durusoy, R. - P-0236, P-0386 and P-0389
 Dutta, S. - P-0925
 Dutton, S. J. - P-0053 and P-0092
 Dzodzomenyo, M. - P-0616

E

Eagle, S. - P-0438
 Earnest, A. - P-1074
 Eaton, C. - P-0627
 Ebi, K. - O-0062, O-0064, P-0297, P-0362, S-0095 and S-0106
 Eboshida, A. - P-0482
 Echavarría-Zuno, S. - P-0669
 Echeverry, G. - P-0874
 Eckel, S. - O-0174
 Ecob, R. - S-0041
 Edlow, A. - P-0228
 Eduardo Schultz, G. - P-0413
 Edwards, H. - P-1074
 Edwards, P. - O-0157 and S-0002
 Edwards, S. - P-1081
 Eeftens, M. - O-0150, P-0534, P-0545, S-0011, S-0012 and S-0014
 Eggesbo, M. - O-0015
 Egorov, A. - P-0401 and P-0415
 Ehrhardt, J. - P-0911
 Eisele, L. - P-0101
 Eisen, E. A. - O-0108
 Ekstrom, A. - P-0165
 El Kahloun, M. - P-0824
 Elbaz, A. - O-0238, P-0722 and P-0863
 Elder, J. - P-0681
 Elding-Larsson, H. - P-0077
 Elliott, P. - O-0031, O-0194, O-0196 and P-1069
 Ellis, N. - O-0069
 Elosua, R. - O-0109 and P-0777
 Emelia Benjamin, N. H. - P-0031
 Emmerechts, J. - O-0040
 Emond, C. - P-0934
 Empereur-Bissonnet, P. - P-0837
 Endo, G. - P-0206
 Endo, Y. - P-0206
 Engel, L. - P-1043
 Engel, L. - P-1052 and P-1053
 Engel, S. - O-0188, P-0904, S-0019 and S-0058
 English, P. - O-0061, O-0081, O-0134, O-0153, O-0219 and O-0260
 Enlow, M. B. - P-0071
 Enriquez, A. - P-0714
 Eom, S.-Y. - P-0442 and P-0696
 EpiAir Collaborative Group - P-0064
 Erazo, M. - P-0806 and P-0987
 Erbel, R. - P-0101 and P-0245
 Erdal, S. - P-0691
 Erdei, E. - P-0157
 Eric, G. - O-0211
 Erickson, A. - P-0563
 Eriksen, K. T. - P-0912
 Eriksson, C. - O-0033
 Eriksson, J. G. - O-0016
 Erin, S. - O-0282
 Ernst, E. - O-0140
 Ernst, E. H. - O-0142
 Erren, T. - P-0800
 Erspamer, L. - P-0985 and P-1046
 Escamilla-Nunez, C. - P-0164, P-0159, P-0960 and P-0966

- ESCAPE WP2 Group, On behalf of the - S-0013
- Escaramis, G. - O-0163
- Esclapez, R. - P-0481
- Eshai, K. - P-0603
- Eskenazi, B. - O-0025, O-0119, O-0190, P-0718, P-0888, P-0931, S-0020 and S-0060
- Espejo, N. - O-0132 and P-1066
- Espinosa Fematt, J. A. - P-0119
- Espinosa, A. - O-0297, O-0130 and S-0075
- Espinosa-García, A. C. - P-1049
- Esplugues, A. - O-0278, P-0149, P-0158, P-0919 and O-0132
- Estarlich, M. - O-0293, P-0135, P-0149 and P-0492
- Estivill, X. - O-0163
- Etard, C. - P-0677
- Etchevers, A. - P-0427 and P-0440
- Ettinger, A. - P-0715, P-0700, P-0733 and P-0732
- Eum, K.-D. - O-0125
- Eurípides, S. - P-0221 and S-0015
- Evans, A. - P-1071
- Evans, B. - P-0614
- Even-Nir, H. - P-0674 and P-0684
- Evenson, K. - P-0240
- Evrard, A.-S. - P-0768
- Ezz, W. - P-0166 and P-0633
- Ezzati, M. - O-0051, O-0183, P-0500 and P-0636
- F** Fabbri, F. - P-0494
- Fabisiková, A. - O-0168
- Fabrizi, R. - O-0154
- Factor-Litvak, P. - O-0248, P-0213, P-0941, P-0944 and S-0009
- Fadrowski, J. - O-0253, P-0701 and P-0708
- Faes, C. - O-0265, P-0088
- Fairburn, J. - P-1094
- Fajardo-Gutiérrez, A. - P-0591
- Falleni, F. - O-0295
- Fallico, R. - P-0283, P-0533, P-0581, P-0692 and P-0729
- Falq, G. - P-0096
- Fano, E. - O-0017
- Fanshawe, T. - P-1038
- Fantini, F. - O-0237
- Fantke, P. - O-0084 and P-0597
- Fantuzzi, G. - P-1065, P-1068 and P-1088
- Farias, P. - P-0914 and P-0937
- Farin, F. - O-0173
- Farré, M. - P-0907
- Faruquee, M. H. - P-0443
- Fattore, E. - P-1040
- Faustini, A. - O-0176, O-0268, P-0043 and P-0174
- Fazzo, L. - O-0295
- Fecht, D. - P-0494
- Feld, J. - P-0782
- Felknor, S. - P-0823
- Feng, C.-C. - P-0876
- Fensterer, V. - P-0502
- Ferguson, K. - P-0948
- Fernandes, A. - P-0575
- Fernandes, V.C - P-0476
- Fernández- Lainez, C. - P-0566
- Fernández, M. - P-0923
- Fernández, M. F - P-0953
- Fernandez-Somoano, A. - O-0225, O-0278, O-0293, P-0135, P-0158, P-0492 and P-0995
- Ferrante, M. - P-0283, P-0284, P-0458, P-0533, P-0581, P-0692, P-0728 and P-0729
- Ferrari, A. - P-0423
- Ferrari, D. - O-0195
- Ferreira Carneiro, F. - P-0396
- Ferreira, Daniele B. - P-0263, P-0265 and P-0266
- Ferreira, J. D. - P-0257 and P-0891
- Feskanich, D. - P-0020
- Fetene, G. - P-0657
- Fevotte, J. - P-0798
- Fiddicke, U. - P-0414
- Fierens, F. - O-0076 and P-0086
- Fierens, T. - P-0950 and P-1098
- Figueras, F. - O-0072, O-0272, P-0321 and P-0534
- Filigrana, P. - O-0186, P-0162 and P-1001
- Finkelstein, Y. - P-0884
- Fiore, M. - P-0283, P-0284, P-0533, P-0692 and P-0728
- Firth, S. D. - P-0293
- Fischer, P. - O-0150, O-0177, O-0264, O-0270, P-0094, P-0168 and P-0522
- FitzGerald, G. - P-0334
- Fitzmaurice, A. G. - O-0080
- Fitzpatrick, A. - P-0072
- Fitz-Simon, N. - O-0107, O-0143, S-0082 and S-0112
- Fitzsimons, L. - O-0101
- Flanders, W. - O-0103
- Flaten, T. P. - O-0046
- Fleischer, N. - O-0222
- Fleming, S. - O-0059, P-0219 and P-0222
- Fletcher, E. - O-0066 and S-0004
- Fletcher, T. - O-0107, O-0143, P-0846, P-0902, P-0905, S-0082, S-0099 and S-0112
- Fleury, M. - P-0318
- Flom, J. - O-0166
- Flores Morales, A. - P-1084
- Flores, H. - P-0591
- Flores, J. - P-0591
- Flores-Hernández, C. - P-0121 and P-0771
- Flory, J. - O-0244
- Floud, S. - O-0031 and S-0044
- Foà, R. - O-0195
- Fochs, S. - P-0506
- Folsom, A. - P-0009
- Folt, C. - S-0007
- Fonseca Verissimo, G. - P-0819
- Fonseca, J. - P-0741 and P-0743
- Fontana, V. - P-0222
- Font-Ribera, L. - O-0132
- Foos, B. - P-0181
- Foraster, M. - O-0109, O-0181, P-0011, P-0493, P-0773, P-0777, S-0016 and S-0040
- Forastiere, F. - O-0034, O-0112, O-0176, O-0202, O-0237, O-0261, O-0268, O-0298, P-0043, P-0049, P-0062, P-0064, P-0172, P-0174, P-0262, P-0749, P-0962, P-1042, P-1045, P-1047, P-1048 and S-0015
- Ford, Jennifer - O-0011
- Forget-Dubois, N. - P-0940
- Fornace, K. - O-0051
- Fornari, C. - P-0057 and P-0184
- Forns, J. - P-0280, P-0282 and P-0699
- Forsbeg, B. - O-0275, O-0062, P-0014, P-0058, P-0076, P-0079, P-0362 and S-0106
- Fort, M. - P-0469
- Fortenberry, G. Z. - P-0865
- Fortunato, L. - O-0031
- Fossati, S. - P-0038
- Foster, C. - S0003
- Fouad, F. - P-0851 and P-0843
- Foushee, H. - P-0932
- Fracasso, M. E. - O-0074
- Frampton, M. - P-0047
- Francesconi, K. A. - O-0205 and O-0247
- Francis, M. R. - P-1058
- Francis, S. - P-0259
- Franck, U. - P-0045, P-0632 and P-0634
- Franco Neto, F. - P-0413
- Franklin, M. - O-0232
- Franko, A. - P-0583
- Frankova, L. - P-0258, P-0579, P-0665 and P-1086
- Franzblau, A. - O-0115 and P-0716
- Frascati, F. - P-0789
- Fraser, A. - O-0009
- Fraser, D. - P-0539
- Fraser-Rahim, H. - P-0391
- Freeman, S. - P-0573
- Freeman, W. - P-0008 and P-0009
- Frei, A. - P-0848
- Frei, R. - S-0109
- Freire, C. - P-0492 and P-0883
- Freitas, C. - P-0002, P-0145, P-0146, P-0194, P-0407, P-0515, P-0717, and P-0833
- Freitas, S. - P-0060 and P-0134
- Freixa, A. - P-0506
- Freni Sterrantino, A. - P-1042 and P-1048
- Frey, U. - S-0108
- Freydier, R. - P-0699
- Friedrich, R. - O-0136, P-0294 and P-0599
- Friger, M. - O-0218, P-0118 and P-0993
- Fritschi, L. - O-0086
- Fromewick, J. - P-0252
- Fromme, H. - O-0255 and S-0100
- Fruin, S. - P-1011, P-1026 and P-1032
- Frumkin, H. - O-0070
- Fryer, B. J. - P-0508
- Fthenou, E. - O-0047
- Fu, L. - P-0509
- Fuchs, O. - S-0108
- Fuentes, M. - P-0090 and P-0478
- Fuentes-Leonarte, V. - P-0149
- Fuertes, E. - O-0073
- Fujimoto, V. - O-0018 and S-0017
- Fujisaki, T. - P-0428
- Fujitani, N. - P-0206
- Fujiwara, T. - O-0058 and P-0278
- Fuks, K. - P-0062, P-0245 and S-0016
- Fürst, P. - O-0165
- Furusawa, H. - P-0201 and P-0443
- Fuster, C. - O-0297
- Fustinoni, S. - O-0170, O-0235, P-0544, P-0985 and P-1046
- G** Gabriela Study Group - S-0108
- Gadea, E. - P-0506
- Gagne, L. - O-0172
- Gagnon, J. - P-0508
- Gago, A. - P-0450, P-0822 and P-0970
- Gajek, R. - P-0453
- Galassi, C. - P-0062
- Galaviz, V. - P-0709
- Gale, S. - O-0259, P-0814 and P-1007
- Galea, K. - P-0613
- Galindo, N. - P-0138 and P-0527
- Galineau, J. - O-0221, P-0179 and P-0489
- Galisteo, R. - P-0821 and P-0822
- Gallager, L. - S-0115
- Gallagher, C. - O-0206
- Gallagher, J. - P-0831
- Gallegos Arreola, M. P. - P-0119
- Gallo, F. - P-0219
- Gallo, V. - O-0143 and S-0082
- Galusha, D. - O-0035

Gamble, M. - P-0213 and P-0215
 Gamboa, R. - P-0879
 Gan, W. - O-0201
 Gandolfi, J. - O-0250, P-0209 and S-0007
 Gao, Y. - P-0870
 Gapp, C. - P-0401 and P-0415
 Garb, Y. - P-1095
 Garcia Arenas, G. - P-0119
 Garcia Fabila, M. M. - P-0956
 Garcia Vargas, G. - P-0197, P-0198 and P-0436
 Garcia, C. - O-0200
 Garcia, E. - O-0253
 Garcia, E. - P-0250 and P-0509
 Garcia, J. - P-0147
 Garcia, M. A. - P-0450, P-0821, P-0822 and P-0970
 Garcia, T. - P-0450, P-0742, P-0822 and P-0970
 Garcia-Aymerich, J. - P-0848 and P-0968
 Garcia-Esteban, R. - O-0225, P-0158, P-0282 and P-0988
 Garcia-Vargas, G. G. - O-0207 and P-0710
 Gardiner, E. - P-0572
 Gardner, C. - P-0157
 Gardner, R. - P-0698 and S-0005
 Gardon, J. - P-0699
 Gari, M. - P-0452
 Gariazzo, C. - O-0112
 Garibay, G. - P-0241, P-0328 and P-0344
 Garlandezec, R. - O-0044, O-0055 and P-0873
 Garnier, R. - P-0705
 Garrett Lopes, P. - P-0032 and P-0355
 Garrett, N. - P-0177
 Garshick, E. - O-0085 and O-0146
 Garzia, N. - P-0860 and P-0861
 Gascón, M. - O-0017, P-0919 and P-1097
 Gaskin, C. - P-0352
 Gasparrini, A. - O-0105, P-0361, P-0760 and S-0104
 Gasperini, L. - P-0262
 Gaspoz, J.-M. - O-0053 and P-0011
 Gatti, G. - P-1046
 Gatto, N. - P-0690 and P-0974
 Gauderman, J. - O-0232
 Gauvin, D. - P-0441
 Gebremariam Hailu, A. - P-0827 and P-0998
 Gee, G. - O-0124 and P-1006
 Geen, L.V. - O-0248
 Geenens, R. - O-0076
 Geerts, L. - P-1098
 Gehring, U. - O-0073, O-0177, O-0270, P-0095 and P-0523
 Gemmi, M. - P-0526
 Genser, B. - S-0099 and S-0112
 Genuneit, J. - S-0107, S-0108, S-0110 and S-0111
 George, C. M. - O-0248 and P-0203
 Georgellis, A. - P-0840
 Gerbase, M. - P-0011
 Gerharz, L. - O-0136
 Geruschkat, U. - O-0114
 Ghamsary, M. - P-0176
 Ghimbovschi, S. - P-0925
 Gholinezhad, S. - P-0663
 Ghosh, J. K. - P-0128
 Ghosh, R. - P-0117
 Ghosh, S. - P-0925
 Giacobazzi, P. - P-1065, P-1068 and P-1088
 Gibson, H. - P-0012 and P-0052
 Gibson, M. - P-0630
 Gidhagen, L. - O-0033
 Gidlöf-Gunnarsson, A. - P-0080
 Gidlow, C. - O-0069 and P-1094
 Gil, F. - P-0880 and P-0881
 Gilbert-Diamond, D. - P-0209 and S-0007
 Gill, B. - O-0019
 Gill, L. - P-0831
 Gillespie, B. - O-0115 and P-0716
 Gillett, R. - P-0517
 Gilliland, F. - P-0588
 Gilliland, M. J. - P-0293
 Gil-Moltó, J. - P-0138 and P-0527
 Gilthorpe, M. - P-0221
 Gimeno-Santos, E. - P-0848
 Gingras, S. - P-1091
 Giorgis Allemand, L. - O-0221
 Girardi, P. - O-0074
 Giron, T. - P-0147
 Gislason, T. - P-0058 and P-0186
 Gittins, M. - P-0191
 Giudice, L. - O-0018
 Givens, M. - O-0102
 Givoni, M. - S-0002
 Giwercman, A. - P-0421
 Glenn, B. - P-0639
 Glinianaia, S. - P-0117
 Glomstad, B. - P-0456
 Gloennec, P. - P-0427
 Gloria, C. - P-0098
 Gluskin, R. - P-0379
 GME Study Group, - O-0255 and P-0397
 Gmuender, H. - P-0219
 Gnezdilova, S. - P-0419
 Goater, S. - P-0648
 Godbold, J. - P-0240
 Godleski, J. - P-0056
 Godri, K. - O-0005 and O-0078
 Godwin, C. - O-0277
 Goekint, M. - P-0069
 Göen, T. - P-0911
 Goessler, W. - O-0205 and O-0247
 Goffe, L. - P-0285
 Gold, D. - P-0012, P-0031 and P-0052
 Gold, E. - O-0129
 Goldberg, D. - O-0200
 Goldberg, D. - P-0128
 Goldberg, M. - O-0038, O-0067 and P-0161
 Goldberg, M. - P-0863
 Goldberg, R. - P-0342
 Goldoni, C. A. - P-0985, P-0153 and P-1046
 Goldsmith, D. F. - P-0395, P-0792 and P-0872
 Goldstein, I. - O-0187
 Golini, M. N. - P-1045
 Golla, V. - O-0079
 Gomes, A. - P-0310
 Gómez Acebo, I. - P-1066
 Gomez Pozo, B. - P-0253
 Gómez, F. - O-0297
 Gómez, O. - P-0874
 Gomez, S. - P-0509
 Gómez-Ariza, J. L. - P-0450, P-0742, P-0821, P-0822 and P-0970
 Gong, J. - O-0243
 Goñi, F. - P-0923 and P-1070
 Gonzalez, E. - P-0779
 Gonzalez, J. R. - O-0130 and S-0075
 Gonzalez, N. - P-0779
 González-Alzaga, B. - P-0879
 Gonzalez-Bonilla, C. - P-0669
 Goodman, P. - O-0254
 Goodman, P. - P-0014, P-0076, P-0102, P-0479 and P-0598
 Goodrich, J. - O-0115 and P-0716
 Gore, R. - P-0903
 Gore-Langton, R. - O-0121 and O-0144
 Goris, K. - P-0381
 Gorodezky, F. - P-0591
 Gorski, J. - P-0317
 Gosalli, R. - P-0663
 Gosens, I. - O-0005 and O-0078
 Gosh, J. K. - P-0802
 Götschi, T. - O-0245, P-0762 and S0003
 Gotti, A. - O-0084, O-0281, P-0192, P-0565, P-0597, P-0614 and P-0992
 Gotuzzo, E. - P-0316
 Gouveia, N. - O-0262, P-0082, P-0194 and P-0462
 Govarts, E. - O-0014
 Govender, N. - O-0213
 Gow, A. - O-0243
 Graber, J. - P-1078
 Gracia-Lavedan, E. - P-1075 and S-0116
 Gradus, S. - P-0317
 Grady, R. - O-0173
 Graham, F. - O-0021 and P-0757
 Graham, J. - P-0559
 Graham, S. - S-0056
 Grahn, P. - P-0595
 Grajales-Muñiz, C. - P-0669
 Grandjean, P. - O-0024, O-0210, P-0913 and S-0096
 Granieri, E. - P-0240
 Grashow, R. - P-0727
 Grau, M. - O-0109
 Gray, K. - O-0060
 Graziano, J. - O-0248, P-0203, P-0213, P-0215, S-0009 and S-0010
 Grazuleviciene, R. - O-0130, P-0120, P-0592, P-1060, P-1061 and P-1062
 Grazulevicius, T. - P-0120 and P-0592
 Green, P. - O-0116 and O-0209
 Greenwald, R. - O-0241
 Gregas, M. - O-0122
 Grellier, J. - O-0131
 Grewal, U. - P-0957
 Grgicak-Mannion, A. - P-0508
 Gribble, M. O. - O-0247
 Grimalt, Joan - O-0017, P-0452, P-0456, P-0461, P-0469, P-0923, P-0919, P-0927, P-0930 and P-0936
 Grinshpun, S. - P-0143
 Grivas, G. - S-0044
 Grize, L. - P-1016
 Grodstein, F. - O-0290 and P-0706
 Groenewald, P. - P-0360
 Gromiec, J. - P-0410
 Gronlund, C. - O-0156 and P-0761
 Gronlund, C. - S-0096
 Gross, A. - P-1077
 Großschädl, F. - P-0747
 Gruber, J. - S-0007
 Grünh, P. - P-0911
 Grundy, C. - O-0157
 Gruzieva, O. - O-0178 and P-0116
 Gryparis, A. - O-0041, O-0110, O-0230 and O-0294
 Gu, J. - O-0182 and P-0502
 Guallar, E. - O-0205, O-0207, O-0247, P-0436, P-0701, P-0708 and P-0710
 Guarda, L. - O-0074
 Guénel, P. - O-0090
 Guernsey, J. - P-0210 and P-0630
 Guerra, S. - P-1097
 Guerriero, C. - O-0093
 Guerrini, N. - P-0769

- Guggenheim, R. - P-0842
 Guida, F. - P-0807
 Guidry, V. - P-0175
 Guihenneuc-Jouyaux, C. - O-0050
 Guimaraes, M. - P-0247 and P-0830
 Guimaraes, R. - P-0260, P-0261, P-0288, P-0467, P-0468, P-0737, P-0894, P-0897 and P-0938
 Gulliver, J. - P-0529
 Gunier, R. - P-0250, P-0259, P-0509 and P-0555
 Guo, H.-R. - P-0202, P-0207, P-0273, P-0340, P-0809 and P-0820
 Guo, L. - O-0081
 Guo, N.-W. - P-0783
 Guo, X. - P-0018 and P-1031
 Guo, Y. - O-0276 and P-0338
 Guo, Y.-L. - P-0783
 Gurvich, V. B. - P-0131 and P-0419
 Gurzau, E. - P-0724
 Gustavsson, S. - P-0560
 Guxens, M. - O-0015, O-0017, O-0225, O-0293, P-0469, P-0739, P-0923 and P-0981
- H** Ha, E.-H. - P-0074, P-0075, P-0231, P-0644, P-0990 and P-0991
 Ha, J. - P-0351
 Ha, M. - O-0228, P-0074, P-0075, P-0231, P-0644, P-0986 and P-1041
 Haan, P. - P-0920
 Habeeb, D. - O-0065
 Häberg, S. E. - P-0523
 Hacon, S. - P-0060, P-0129, P-0134, P-0185, P-0291, P-0292 and P-0530
 Haddad, S. - O-0007 and O-0127
 Hafeez, F. - P-0505
 Hakulinen, T. - P-0683
 Hale, J. - P-0253
 Hales, S. - O-0274 and P-0754
 Hall, A. L. - P-0464
 Hall, E. - O-0219
 Hall, M. - P-0213 and P-0215
 Halldorsson, T. - O-0140 and O-0142
 Hallman, W. - P-0574
 Halonen, J. - P-0003
 Halubai, S. - P-0286
 Haluza, D. - P-0014
 Hamadani, J. - P-0698 and S-0005
 Hambleton, I. - P-0196, P-0971 and P-0973
 Hambly, P. C. - P-1069
 Hammal, F. - P-0843
 Hammitt, J. - P-0573
 Hammond, K. - P-0850
 Hampel, R. - O-0037, O-0114, P-0028 and P-0050
 Hamra, G. - P-0759
 Han, G.-S. - P-0322
 Han, H. - P-0300
 Han, J. - S-0034
 Hanazato, M. - P-0428
 Hanigan, I. - P-0019 and P-0352
 Hanke, W. - P-0123, P-0422, P-0784, P-0858, P-0983 and P-0984
 Hankey, S. - P-0251
 Hannhart, B. - P-0786 and P-0813
 Hannigan, M. - P-0053, P-0092, P-0490 and P-0540
 Hansell, A. - O-0031, P-0189 and S-0049
 Hansen, A. - P-0330 and P-0331
 Hansen, J. - O-0003
 Hansen, R. - O-0209 and P-0892
 Hansson, I. - P-0077
 Hardy, R. - P-0189
- Harley, K. - O-0190, S-0020 and S-0060
 Harlow, S. D. - P-0859
 Haro, M. - P-1017
 Harris, G. - S-0121
 Harris, S. - P-0553
 Harrison, R. - O-0005 and O-0078
 Hart, J. E. - O-0085, O-0099, O-0100, O-0146, O-0211, O-0267, P-0004, P-0020, and P-0055
 Hartig, T. - O-0070
 Hartley, P. - P-0575
 Harush, H. - P-1056
 Haryanto, B. - P-0719 and P-1021
 Hasegawa, K. - P-0617
 Hassoy, H. - P-0386 and P-0389
 Hata, A. - P-0206
 Hatch, M. - S-0028, S-0029 and S-0030
 Haufroid, V. - O-0215
 Haug, L. S. - O-0142
 Haugen, M. - O-0059
 Hauksdóttir, A. - P-0186
 Haung, H.-I. - P-0945
 Hauptmann, M. - P-0686
 Hauri, D. - P-0672
 Hauser, R. - O-0011, O-0189, P-0926 and P-0934
 Havad, S. - P-0051
 Haverinen-Shaughnessy, U. - O-0279 and P-0621
 Hayden, M. - P-0540
 Haynes, E. - O-0233
 He, F. - P-0008, P-0009, P-0010 and P-0498
 He, J. F. - O-0020 and P-0654
 Heaney, C. - P-0237, P-0314, P-1044 and P-1082
 Heber, A. - O-0203
 Hebert, J. - P-0099
 Hecker, S. - P-0814
 Hediger, M. - O-0018
 Hedley, A. - O-0094 and P-0367
 Heederik, D. - O-0012, O-0279, P-0488, P-0621, P-0965 and S-0107
 Heiderscheidt, J. M. - O-0054
 Heiler, A. - P-0596
 Heilmann, C. - O-0024
 Heimer, D. - P-0780
 Heinävaara, S. - P-0683
 Heinrich, J. - O-0073, O-0203, P-0095, P-0116, S-0012 and S-0014
 Heltshe, S. - S-0113
 Hemminki, K. - P-0222
 Hémon, D. - O-0028
 Henderson, S. - O-0135, P-0339, P-0341 and P-0518
 Hendrickson, I. - P-0850
 Hendrowarsito, L. - O-0255
 Henricson, E. - S-0034
 Henschel, S. - P-0076, P-0102, P-0479, P-0598 and P-0603
 Henserson, S. - P-0019
 Heo, J. - P-0446
 Heopner, L. - S-0059
 Herbarth, O. - P-0632
 Herbstman, J. - O-0167
 Herman, D. - P-0304
 Hernandez Valero, M. - P-0956
 Hernandez, A. - P-0880 and P-0881
 Hernández, D. - P-0771
 Hernández, Vi. M. - P-0437 and P-0714
 Hernández-Avila, M. - P-0700 and P-0715
 Hernandez-Cadena, L. - P-0159, P-0164, P-0960 and P-0966
 Hernández-Ramirez, R. U. - O-0250, O-0257 and P-0955
- Herr, C. - P-0667
 Herrick, R.L. - O-0288, P-0910 and S-0098
 Herry, M. - S0003
 Hershkovitz, R. - P-0118
 Hertz, A. - O-0200, P-0250 and P-0509
 Hertz-Picciotto, I. - O-0007, O-0082, O-0116, O-0168, O-0192, O-0209, O-0291, P-0866, P-0892 and P-0925
 Heyworth, J. - P-0445 and P-0449
 Hibbert, J. - P-0099
 Hicken, M. - O-0124 and P-1006
 Hidalgo, J. F. - P-0582
 Hilderink, H. - P-0036 and P-1000
 Hill, J. - O-0138
 Hillamo, R. - P-0028 and P-0764
 Hillsberg, B. S. - P-0395
 Hilton, J. - P-0301 and P-0578
 Hinwood, A. - P-0445 and P-0449
 Hirosova, K. - P-0772
 Hirst, A. - P-0063
 Hirvonen, M.-R. - P-0028
 Hisao Chikara, T. Y. - O-0049
 Hjollund, N. H. - O-0191
 Ho, L. M. - O-0022
 Hoang, A. - P-0252
 Hochadel, M. - P-0095
 Hochstenbach, K. - P-0219
 Hodgson, S. - P-0424 and P-0430
 Hodis, H. - O-0286 and P-0030
 Hoek, G. - O-0005, O-0078, O-0148, O-0150, O-0184, O-0229, O-0234, O-0261, O-0264, O-0270, P-0132, P-0487, P-0493, P-0497, P-0519, P-0522, P-0545, P-0605, S-0011, S-0012, S-0013, S-0014 and S-0016
 Hoekstra, J. W. - P-0036
 Hoepner, L. - P-0227, P-0944 and S-0021
 Hoest Ramlau-Hansen, C. - O-0140, O-0142 and P-0922
 Hoet, P. - O-0040 and O-0076
 Hoeyer, B. - P-0922
 Hoffman, B. - P-0052
 Hoffman, E. - O-0252, P-0212 and P-0214
 Hoffman, E. - P-0584 and P-0925
 Hoffmann, B. - P-0022, P-0062, P-0101, P-0245, S-0015 and S-0016
 Hofman, A. - O-0217
 Hohmann, C. - O-0256
 Holguin, F. - P-0164, P-0183 and P-0550
 Holland, N. - O-0119 and S-0060
 Höller, C. - P-0667
 Holliday, K. - P-0541
 Hollund, N. H. - P-0662
 Holman, C.D'A.J. - P-0875
 Holmes, A. - P-0909 and S-0097
 Holnicki, Piotr - P-1023
 Holstius, D. - S-0038
 Hölzer, J. - P-0911
 Honda, Y. - P-0357
 Hong, B. - O-0231 and O-0267
 Hong, H. - P-0046
 Hong, O. - P-0782
 Hong, S. K. - P-0224
 Hong, S.-J. - P-0113 and P-0986
 Hong, Y.-C. - O-0162, O-0266, P-0024, P-0074, P-0075, P-0093, P-0113, P-0231, P-0232, P-0353, P-0364, P-0644, P-0704 and P-0986
 Hong, Y.-P. - P-0230
 Hooiveld, M. - P-0488 and P-0965
 Hopenhayn, C. - O-0079 and P-0204
 Hopke, P. - P-0047 and P-0165
 Hopkins, B. - P-1044 and P-1082
 Hoppin, J. A. - P-0882

- Hoppin, P. - P-0406
Hopson, T. - P-0540
Horak, E. - S-0108
Hormann, A. - P-0229
Hornberg, C. - O-0095, P-0596 and P-0723
Horton, E. - P-0052
Horton, M. - P-0941 and S-0059
Horton, R. - P-0106
Horvat, M. - O-0208, P-0455 and P-0470
Hosgood, D. - P-0622
Hoskins, J. - S-0004
Host, S. - P-0096
Hou, A.-J. - P-0765
Hou, L. - O-0212 and P-0034
Hou, Y.-M. - P-0273
Hours, M. - P-0693
Houseman, A. - O-0172 and S-0006
Houston, D. - O-0118
Houthuijs, D. - P-0062, P-0168, P-0604, S-0016 and S-0039
Howard, B. V. - O-0205 and O-0247
Howard, G. - O-0106 and P-0491
Howie, S. - O-0051
Hoxha, M. - O-0212 and O-0170
Hoylaerts, M. - O-0040
Hsei, C.-J. - P-0383 and P-0979
Hsieh, H.-H. - P-0126
Hsieh, K.-S. - P-0949
Hsieh, L.-L. - P-0216
Hsieh, W.-S. - P-0908 and P-0979
Hsu, D.-Z. - P-1059
Hsu, J.-F. - P-0820
Hsu, J.-H. - P-0783
Hsu, L.-I. - P-0200
Hsu, N.-Y. - P-0645
Hsueh, Y. - P-0212
Hu, H. - O-0124, O-0125, P-0433, P-0695, P-0700, P-0707, P-0715, P-0727, P-0731, P-0732, P-0733, P-0734, P-0744, P-0865, P-0954 and P-1006
Hu, M. - O-0175, P-0027 and P-0045
Hu, P.-Y. - P-0783
Hu, W. - O-0276, P-0313, P-0335, P-0649 and P-0653
Huang, C. - P-0334 and P-0336
Huang, C.-Y. - P-0809
Huang, H.-I. - P-0943
Huang, J.-Y. - P-0766
Huang, L.-Y. - P-0269
Huang, P.-C. - P-0585, P-0943 and P-0945
Huang, Q. - P-0018 and P-1031
Huang, S. - P-0731
Huang, S. H. - P-0432 and P-0949
Huang, T.-C. - P-0216
Huang, W. - O-0175
Hudda, N. - P-1011 and P-1032
Huerta Franco, M. R. - P-0771
Hughes, A. - O-0183
Hughes, E. - P-0180
Hui, T. - P-0358
Hui, Y.-F. - P-0367
Hulin, A. - O-0221, P-0179 and P-0489
Humblet, O. - P-0182, P-0211 and P-0934
Hunt, A. - O-0136 and P-0597
Hunt, P. - S-0017
Hur, J.-I. - O-0299 and P-1041
Hurley, D. - P-0099
Hurley, F. - P-0613
Hurley, S. - P-0250
Hurst, C. - O-0276
Hurtado-Diaz, M. - O-0262, O-0273, P-0082, P-0363 and P-0365
Huss, A. - P-0381, P-0545, P-0554 and P-0862
Hussain, S. - P-1027
Hussein, T. - P-0003
Hutter, H.-P. - P-0673
Huynen, M. - P-0303 and P-0366
Huynh, C. K. - P-0978
Huyvaert, H. - P-0964
Hvidberg, M. - O-0002, O-0003, O-0199 and P-0022
Hwang, B.-F. - O-0075 and P-0126
Hwang, R. - P-0681
Hystad, P. - O-0006, P-0464, P-0504 and P-0510
Hyttinen, J. - S-0036
Hyvärinen, A. - O-0279, P-0621 and S-0110
- I** Iacobelli, F. - P-0620
Iavarone, I. - O-0137
Ibarlucea, J. - O-0017 O-0225, P-0124, P-0469, P-0735, P-0739, P-0981, P-0988 and P-1075
Ibarra-González, I. - P-0566
Ibba, A. - P-0544
Ibison, J. - P-0626
Iglesias, V. - P-1034, P-0806, P-0987 and P-1018
Ignotti, E. - P-0060, P-0129, P-0134, P-0185, P-0291, P-0292 and P-0530
Ignotti, J. - P-0134
Igoshi, Y. - P-0929
Igmunov, S. A. - S-0031
IJermans, J. - P-0488 and P-0965
Ikeda, K. - P-0617
Ilana, S.-V. - P-0558
Ildes Rodrigues Fróes Asmus, C. - P-0737
Ilievski, V. - P-0215 and P-0213
Il'yasova, D. - P-0691
Imbernon, E. - P-0863
Imboden, M. - O-0077, S-0076 and S-0077
Imrie, A. - O-0019
Inaoka, T. - P-0201
Iñiguez, C. - P-0135, P-0149, P-0492, P-0610, P-0735, P-0923, P-0936, P-0988 and P-0195
Inoue, Y. - P-0443
Int Panis, L. - O-0147, O-0159, O-0161, O-0246, P-0069 and P-1015
Invernizzi, G. - P-0536 and P-0538
Ioannidi-Kappolou, E. - P-0394
Isakov, V. - S-0056
Isaza, C. - P-0277
Islam, M. Z. - O-0276
Islam, T. - O-0248 and S-0008
Islam, T. - O-0286, P-0030 and P-0588
Istamto, T. - P-0604 and P-0605
Iszatt, N. - O-0048 and O-0194
Ito, K. - O-0180, P-0110, P-0111, P-0252 and P-0379
Itoh, S. - P-0906
Ivanov, V. K. - S-0032
Ivarsson, S.-A. - P-0077
Iwinska, K. - P-1023
- J** J. Hopkins, S. - P-0063
J. Smith, C. - P-0063
J. Tyrrell, P. - P-0063
Jaakkola, J. - O-0004 and O-0258
Jaar, B. - P-0708
Jackson, B. - S-0007
Jackson, L. - P-0089
Jacob, S. - P-0678
Jacobs, D. - P-0916, P-0917 and P-0921
Jacobs, J. - O-0279 and P-0621
Jacobs, L. - O-0040, O-0161, P-0029 and P-0088
Jacobs, M. - P-0406
Jacobson, J. - P-0274 and P-0940
Jacobson, S. - P-0274, P-0895 and P-0940
Jacquemin, B. - P-0144, P-0557 and P-0964
Jaddoe, V. - O-0217
Jagai, J. - P-0314
Jähi, H. - P-0768
Jaimés, A. - P-0864
Jakobs, H. - P-0101
Jakovljevic, B. - P-1096
Jalaludin, B. - O-0179, P-0170 and P-0352
James, O. - P-0826
James, P. - O-0100, P-0253 and P-0826
Jang, J.-Y. - P-0302
Janssen, N. - O-0005, O-0078, P-0094 and P-0522
Jara, R. - P-0450, P-0821 and P-0970
Jarman, L. - O-0258
Jarvis, D. - S-0075
Jasmine, F. - S-0008
Jedynska, A. - O-0184
Jee, Y.-K. - O-0299
Jeng, A. - P-0133
Jeng, S.-F. - P-0908 and P-0979
Jennings, A. - P-0196, P-0971 and P-0973
Jensen, S. - O-0002, O-0199, P-0022 and S - O-0003
Jensen, T. K. - O-0191
Jeong, W. C. - O-0299
Jerrett, M. - O-0038, O-0061, O-0067, O-0072, O-0242, P-0111, P-0128, P-0399, S-0033, S-0035 and S-0037
Jesdale, B. - P-0399
Jesdale, W. - O-0061
Jeyaseelan, S. - P-0196, P-0971 and P-0973
Ji, J. - P-0722
Ji, M. - P-0709
Jiang, C. - O-0118
Jiang, C. - P-0350
Jiang, F. - P-1012
Jiang, R. - P-0021
Jiang, Y. - P-0490
Jimenez, L. - P-0162
Jinot, J. - P-0810
Jo, S.-N. - P-0302
Joas, R. - P-0455 and P-0470
Jöckel, K.-H. - P-0062, P-0101 and P-0245
Joel Schwartz, B. C. - P-0031
Johannesson, S. - P-0005, P-0015 and P-0560
Johansson, C. - P-0079
Johns, D. - P-0402
Johnson, J. - P-0016 and P-0017
Johnson, K. - O-0006
Johnson, M. - P-0511
Johnson, N. - P-0204
Johnson, P. - P-0709 and P-0926
Johnston, F. - O-0135, P-0019 and P-0352
Johnston, L. - O-0071
Jonas, R. - P-0584
Jones, B. J. - P-0531 and P-0635
Jones, M. R. - P-0975
Jones, R. - P-1078
Jonkers, S. - O-0261
Jönsson, B. - O-0012, O-0013, O-0191, P-0421 and P-0463
Joo Lee, H. - S-0025
Jovanovic Andersen, Z. - P-1033

Juda-Rezler, K. - P-1023
 Juhasz, A. - P-0327
 Julvez, J. - P-0282 and P-0913
 Jung, H.-K. - P-0302 and P-0312
 Jung, J. - P-1039
 Jung, K. - P-0671
 Jung, K. K. - O-0228
 Jung, K.-H. - P-0505
 Jung, S.-C. - O-0299
 Junger, W. - O-0262, P-0082, P-0194 and P-0365
 Jurewicz, J. - P-0422, P-0784 and P-0858
 Jurkovicova, J. - P-0772, P-0791, P-0977 and P-0980
 Jusot, J.F. - P-0308
 Just, A. - O-0187, P-0227, P-0944 and S-0021
 Just, J. - O-0050 and P-0963
 Just, P. - P-0911
 Juul, A. - S-0096

K

Kadhel, P. - P-0889
 Kagi, N. - P-0617
 Kahlmeier, S. - O-0245, P-0762 and S0003
 Kajaba, J. - P-0977
 Kajantie, E. - O-0016
 Kalabokas, P. - P-0192
 Kaliappan, R. - P-1078
 Kalman, D. - O-0249
 Kamizoulis, G. - S-0092
 Kamunde, C. - P-0210
 Kan, H. - P-0006 and P-0326
 Kang, G. - O-0023 and P-1058
 Kang, J.-W. - P-0442
 Kang, M. - P-0704
 Kannan, K. - P-0234
 Kappil, M. - O-0244
 Kapustinskiene, V. - P-1062
 Karababa, A. O. - P-0386 and P-0389
 Karabelas, A. - O-0084
 Karagas, M. - P-0209, P-0211, S-0006 and S-0007
 Karakis, I. - P-0780 and P-0825
 Karakitsios, S. - O-0281, P-0192, P-0565 and P-0992
 Karakosta, P. - O-0164, P-0280 and P-0907
 Karam Calderon, M. A. - P-0956
 Karlis, D. - P-1022
 Karmaus, W. - P-0740 and P-0920
 Karr, C. - P-0466
 Karvonen, A. M. - S-0110
 Kashima, S. - P-0122 and P-0482
 Kashino, I. - P-0906
 Kasper-Sonnenberg, M. - O-0165 and S-0100
 Kato, K. - O-0008, P-0910 and S-0098
 Kato, S. - P-0906
 Katsnelson, B. A. - P-0419
 Katsoulis, M. - O-0110
 Katsouyanni, K. - O-0110, O-0230, P-0076, P-0102, P-0141, P-0479, P-0598, P-1022, S-0015, S-0027, S-0044, S-0089 and S-0090
 Kattula, D. - O-0023 and P-0664
 Kauffmann, F. - O-0088, P-0557, P-0964, P-0968, S-0076 and S-0077
 Kaufman, J. - O-0111 and P-0072
 Kauri, L. M. - P-0161
 Kavouras, I. - P-0444
 Kawachi, I. - P-0122 and P-1092
 Kawamoto, T. - O-0058 and P-0278
 Kearns, R. - P-0753
 Keefe, T. J. - P-0805

Keegan, T. - P-0223, P-0994 and P-1038
 Keidel, D. - P-0011
 Keil, T. - O-0256
 Keller, M. - O-0011
 Kelly, F. - O-0005, O-0039 and P-0507
 Kelly, P. - S0003
 Kelly-McNeil, K. - O-0243 and P-1027
 Kent, E. - P-0555
 Kerbrat, P. - O-0090
 Kerkhof, M. - O-0073 and O-0177
 Kerr, A. - P-0500
 Keshishian, C. - O-0194
 Kesminiene, A. - P-0686
 Kesminiene, A. - S-0032
 Ketzell, M. - O-0002, O-0003, O-0199 and P-0022
 Keuken, M. - P-0522
 Kewada, P. - O-0241
 Khachatryan, A. - P-1055 and P-1072
 Khachatryan, V. - P-0420 and P-0568
 Khalil, J. - P-0843
 Khan, A. - P-0752
 Khan, A. F. - O-0249
 Khan, M. - P-0584
 Khan, R. - P-0408
 Khare, M. - P-0528
 Kho, Y. L. - P-0694
 Khoury, J. - P-0890
 Kibriya, M. - S-0008 and S-0010
 Kiemeny, B. - P-0787
 Kihal, W. - O-0263, P-0051 and P-0112
 Kile, M. - O-0252, P-0212 and P-0214
 Kim, B.-M. - P-0074, P-0075 and P-0644
 Kim, B.-N. - P-0074, P-0075 and P-0231
 Kim, C. - P-0375
 Kim, D. - P-0671
 Kim, D. - P-0986
 Kim, D.-S. - P-0139 and P-0480
 Kim, E. S. - P-0417
 Kim, G.-B. - P-0442 and P-0696
 Kim, H. - O-0162, O-0228, P-0046, P-0093, P-0108, P-0109, P-0300, P-0351, P-0353, P-0364, P-0370, P-0375, P-0417, P-0986 and P-1003
 Kim, H. - P-0442 and P-0696
 Kim, H. C. - P-0113 and P-0969
 Kim, H.-M. - P-0446
 Kim, J. - P-0671
 Kim, J. H. - O-0266, P-0024, P-0093, P-0232, P-0353 and P-0704
 Kim, K. - O-0129
 Kim, K.-M. - O-0299
 Kim, M. - P-0224 and P-0671
 Kim, M. - P-1003
 Kim, S. - O-0121, O-0144 and P-0457
 Kim, S. - P-0671
 Kim, S.-Y. - P-0230
 Kim, S.-Y. - P-0053, P-0092 and P-0562
 Kim, T. S. - P-0224
 Kim, Y. - O-0162
 Kim, Y. - P-0074, P-0075, P-0078, P-0231 and P-0644
 Kim, Y.-M. - P-0312
 Kimakova, T. - P-0258, P-0579, P-0665 and P-1086
 Kincl, L. - P-0814
 King, G. - O-0153 and O-0260
 Kingham, S. - O-0021, P-0757
 Kinney, P. - O-0135 and P-0505
 Kioumourtzoglou, M.-A. - O-0231
 Kipen, H. - O-0113, O-0175, O-0243 and P-1027

Kippler, M. - P-0698
 Kireyeva, E. P. - P-0419
 Kirkland, S. - P-0016 and P-0017
 Kirrane, E. - P-0402
 Kirsch-Volders, M. - O-0047 and P-0222
 Kishi, R. - O-0049 and P-0906
 Kitson, A. - P-0330 and P-0331
 Kiviranta, H. - O-0016, P-0221 and P-0454
 Kiyamova, E. L. - P-1079
 Kjaer, I. - S-0096
 Klein, B. - O-0111
 Klein, M. - O-0103 and S-0053
 Klein, R. - O-0111
 Kleiner, A. - P-0962
 Kleinjans, J. - O-0057, O-0059, P-0221 and P-0222
 Klemm, R. - S-0054
 Klimenko, A. - P-0795
 Kline, J. - S-0009
 Klinckenberg, B. - P-0510
 Kloog, E. - P-0081
 Klotz, V. - P-0614
 Kneifel, W. - S-0107 and S-0111
 Knol, A. - O-0136, P-0409, P-0624 and P-0853
 Knudsen, L.E. - O-0057, O-0059, P-0455 and P-0470
 Knutsen, S. - P-0176 and P-0681
 Ko, S. - P-1027
 Koehoorn, M. - O-0201
 Koenig, W. - O-0037
 Koestler, D. - O-0172 and S-0006
 Kogevinas, M. - O-0015, O-0030, O-0047, O-0057, O-0059, O-0130, O-0164, O-0224, O-0226, O-0256, P-0116, P-0256, P-0276, P-0280, P-0785, P-0907, P-0988, S-0075, S-0084 and S-0116
 Kogut, K. - S-0060
 Kohajda, T. - P-0634
 Kohno, Y. - P-0929
 Koifman, R. - P-0263, P-0265, P-0266, P-0290, P-0815, P-0816, P-0883 and P-0893
 Koifman, R. - P-0625
 Koifman, S. - P-0048, P-0257, P-0290, P-0815, P-0883, P-0891 and P-0893
 Kolbeinsson, T.B. - P-0186
 Kold Jensen, T. - S-0096
 Kollanus, V. - P-0303
 Kolossa-Gehring, M. - P-0414
 Komprda, J. - P-0431
 Konstantinova, E. D. - P-0748
 Kontoroupi, P. - O-0084
 Kooter, I. - O-0184
 Koppen, G. - P-0086
 Kopylev, L. - P-0811
 Kordysh, E. - P-0825
 Korek, M. - P-0062 and S-0014
 Korrick, S. - O-0125, P-0211, P-0706, P-0934 and P-0935
 Kós, M. I. - P-0896
 Kosatsky, T. - P-0339 and P-0341
 Kostarev, V. - P-0795
 Kostenidou, E. - P-1011 and P-1032
 Kostis, J. - O-0113
 Koulkova, A. - P-0635
 Kouroutou, P. - P-0745
 Kousignian, I. - O-0050 and O-0185
 Koutis, A. - O-0164, O-0226 and P-0276
 Koutrakis, P. - O-0042, P-0056, P-0081 and S-0025
 Kovats, S. - O-0064, P-0360, P-0366 and P-0611
 Kraft, M. - P-0911

Kramer, S. - S-0118 and S-0122
 Krämer, U. - P-0095, P-0150, P-0152, P-0189, S-0012, S-0014 and S-0016
 Kraus, U. - O-0037 and O-0114
 Kreckmann, K. H. - P-0808
 Kregzdyte, R. - P-0711
 Kreis, I. - P-0626
 Kreuzer, M. - O-0283 and O-0287
 Krewski, D. - P-0111 and P-0693
 Krigbaum, N. - O-0166
 Krimholtz, M. - P-0746
 Kristensen, S. L. - O-0140, O-0142
 Krisztalovics, K. - P-0306
 Kriz, B. - P-0329
 Krogh, T. - O-0046
 Kromhout, H. - O-0197, P-0381, P-0554, P-0655, P-0862 and P-0882
 Krop, E. - O-0279 and P-0621
 Krskova, A. - P-0472
 Kruize, H. - O-0264
 Krupitsky, D. - P-0972
 Krzyzanowski, M. - P-0401 and P-0415
 Ku, C.-H. - O-0214, P-0765 and P-0766
 Ku, H.-Y. - P-0943
 Kubesch, N. - P-0098, P-1026 and P-1030
 Kubosova, K. - P-0431
 Kubzansky, L. - O-0125 and P-0252
 Küchenhoff, H. - P-0502
 Kudayarova, M. - P-0571
 Kuehl, K. - P-0584
 Küenzli, N. - O-0109 and P-0493
 Kuhn, A. - O-0136
 Kuisma, M. - P-0003
 Kulcsar, R.T. - P-0854
 Kulka, R. - P-0001
 Kumagai, K. - P-0435
 Kumar, A. - O-0077 and S-0077
 Kundi, M. - O-0197
 Kunio Nakayama, K. M. - O-0049
 Kuno, R. - P-0462
 Kunseler, E. - P-0409
 Künzli, Nino - O-0053, O-0077, O-0160, O-0181, O-0234, O-0286, P-0011, P-0014, P-0030, P-0033, P-0062, P-0144, P-0150, P-0152, P-0189, P-0495, P-0557, P-0773, P-0777, P-1016, S-0016 and S-0040
 Kuo, C.-Y. - P-0783
 Kuo, Y.-C. - P-0340
 Kurttio, P. - P-0683
 Kuryloski, P. - S-0034
 Kushi, L. - P-0453 and S-0098
 Kushi, L. - P-0572
 Kuzmin, D. V. - P-0131
 Kuzmin, S. V. - P-0419 and P-1079
 Kuzmina, E. A. - P-1079
 Kuznetsov, E. O. - P-1079
 Kwok, R. - P-1043, P-1052 and P-1053
 Kwon, H. J. - O-0228, P-0113 and P-0986
 Kwon, S. - P-0300
 Kwon, Y. K. - P-0224
 Kyle, A. - P-0399 and P-0418
 Kyncl, J. - P-0329
 Kyrtopoulos, S. - P-0221
 Kysely, J. - P-0329

L La Torre, G. - P-0836
 Laaidi, K. - P-0346
 Lacasaña, M. - P-0878, P-0879, P-0880, P-0881 and P-0915
 Lacourt, A. - P-0807
 Laden, F. - O-0085, O-0099, O-0100, O-0146, O-0211, O-0231, O-0267, O-0290, O-0292, P-0004, P-0012, P-0020, P-0055, P-0083 and S-0085
 Lafranconi, A. - P-0057 and P-0184
 Legendijk, L. - P-0387
 Lai, D.-C. - P-0273
 Lai, H.-K. - O-0022 O-0094 and P-0367
 Lall, R. - P-0110 and P-0111
 Lallo, A. - P-0368 and P-1087
 Lalloo, U. - O-0213
 Lalloué, B. - O-0263
 Lam, T. H. - O-0022
 Lamadrid Figueroa, H. - P-0433, P-0733 and P-0734
 Lambert, J. - P-0768
 Lambalez, L. - P-1089
 Lambrou, A. - O-0251 and P-0205
 Lamkarkach, F. - O-0090 and P-0807
 Lampa, E. - P-0271
 Lamsal, L. - P-0511
 Lamura, G. - P-0394
 Lan, L. T. K. - P-0835
 Lancz, K. - O-0007 and O-0168
 Landrigan, P. - P-0240
 Lane, K. - P-0491
 Langdon, T. - P-0223
 Langevin, S. - O-0172
 Langner, J. - O-0062
 Lanki, T. - O-0148, P-0003, P-0028, P-0062, P-0065 and S-0015
 Lanphear, B. - P-0890
 Larranaga, M. - P-0995
 Larrieu, S. - P-0096
 Lars, M. - P-0921
 Larsen, L. - P-0371
 Larson, T. - O-0111 and O-0145
 Latkin, M. - O-0219
 Lauener, R. - S-0107 and S-0109
 Laughon, S. K. - P-0957
 Laumbach, R. - O-0243 and P-1027
 Laumon, B. - P-0768
 Laurent, O. - P-0679
 Laurier, D. - O-0283, O-0284, P-0677, P-0678, P-0679, P-0685 and P-0689
 Lauriola, P. - P-0085, P-0153, P-0172, P-0361, P-0542, P-1042, P-1046 and P-1048
 Lawrence, J. - P-0056
 Le Bot, B. - P-0427
 Le Moual, N. - O-0088 and P-0964
 Le Tertre, A. - P-0076, P-0102, P-0427, P-0440, P-0479 and P-0598
 Le, H. Q. - P-0808
 Le, T. H. N. - P-0835
 Lebaillly, P. - P-0882
 Lebre, E. - O-0078, P-0380, P-0387, P-0604, P-0605, P-0853 and S-0045
 Lecoffre, C. - P-0440 and P-0705
 Ledda, C. - P-0284, P-0533, P-0581, P-0692 and P-0729
 Lederman, S. - O-0167
 Lednar, W. M. - P-0808
 Lee, B.-E. - P-0074, P-0075, P-0644, P-0990 and P-0991
 Lee, C. G. - P-0986
 Lee, C.-C. - P-0520
 Lee, C.-C. - P-0933 and P-0949
 Lee, C.-H. - P-0442 and P-0696
 Lee, D.-H. - P-0916, P-0917 and P-0921
 Lee, E.-I. - P-0302
 Lee, F.-H. - P-0239, P-0279, P-0281, P-0577, P-0838 and P-0839
 Lee, I.-J. - P-1041
 Lee, J. - O-0129
 Lee, J. H. - P-0078
 Lee, J.-H. - P-0224
 Lee, J.-H. - P-0519
 Lee, J.-T. - P-0325 and P-0446
 Lee, M. - P-0272
 Lee, P. C. - P-0125
 Lee, S.-H. - P-0108
 Lee, Y. - O-0075, P-0126 and P-0151
 Leem, J. H. - P-0969, P-0113 and P-0986
 Leem, Y. - P-0704
 Lehmann, I. - P-0632 and P-0634
 Leite, A. - P-0407, P-0717 and P-0833
 Lemieux, F. - P-0441
 Lemon, D. - P-0408
 Lenters, V. - O-0012
 Leo Lee, Y. - P-0976
 Leon, L. - P-0283 and P-0284
 Leonard, G. - O-0143, P-0902, S-0082 and S-0099
 Leone, M. - O-0154, O-0155, P-0368, S-0089, S-0090 and S-0105
 Leon-Roux, M. - P-0882
 Lepeule, J. - O-0221, P-0050, P-0083, P-0144, P-0179 and P-0489
 Lertxundi, A. - O-0017, O-0293, P-0124, P-0135, P-0158, P-0492, P-0739 and P-0923
 Lertxundi, N. - O-0017, O-0017, O-0293, P-0280 and O-0225
 Lesczynski, A. - P-0977
 Letechepia, C. - P-0714 and P-0437
 Lettmeier, B. - P-0451 and P-0801
 Leuraud, K. - O-0283
 Levallois, P. - P-0441 and P-1091
 Levi, Y. - P-1076
 Levine, H. - P-0607
 Levy, D. - O-0248 and S-0009
 Levy, D. - P-0031
 Levy, J. - P-0248
 Lewis, J. - P-0691
 Lewis, T. - O-0277, P-0165 and P-0180
 Leyden, K. - O-0101
 Leyk, S. - P-0289
 Li, D. - O-0193
 Li, G. - P-0345
 Li, H. - P-0725
 Li, J. - P-0541
 Li, K. - P-0490
 Li, L. - P-0021
 Li, P.-I. - P-0091
 Li, S. - P-0165
 Li, W.-F. - P-0585
 Li, Y. - P-0052
 Li, Y.-C. - P-0645
 Li, Z. - P-0211
 Li, Z. - P-0653
 Liao, C. - P-0234
 Liao, D. - P-0008, P-0009 and P-0010
 Liao, H.-F. - O-0198, P-0908 and P-0979
 Liao, P.-C. - P-0585, P-0820 and P-0933
 Liao, S.-C. - P-0783
 Liao, X. - O-0267
 Liao, Y. - P-0225
 Liaw, J. - O-0249
 Licitra, G. - P-0769
 Liebl, B. - P-0667
 Lien, G.-W. - P-0073 and P-0908
 Light, E. - O-0029
 Ligocka, D. - P-0123
 Ligocka, Danuta - P-0422, P-0983 and P-0984
 Likhtarev, I. - S-0029
 Lilley, B. - P-0166
 Lim, J.-A. - O-0228
 Lim, Y.-H. - P-0024, P-0093, P-0232, P-0353, P-0364 and P-0370

Lima, J. - P-0590
 LIN, C.-C. - O-0198 and P-0383
 Lin, C.-C. - P-0432
 Lin, C.-Y. - P-0385
 Lin, C.-Y. - P-0847
 Lin, K.-H. - P-0783
 Lin, L. - F. - P-0239, P-0279, P-0281, P-0577, P-0838 and P-0841
 Lin, W.- P. - P-0961
 Lin, X. - O-0083
 Lin, Y.- C. - P-0382
 Lin, Y.- J. - P-1064
 Lin, Y.- P. - P-0382
 Lin, Y.- S. - P-0765 and P-0766
 Lin, Y.-J. - P-0385 and P-0666
 Lin, Y.-T. - P-0091
 Lin, Y.-T. - P-0126
 Linares, C. - P-0115 and P-0324
 Lincoln, D. - P-1074
 Lind, C. - P-0887
 Lind, L. - P-0271, P-0916, P-0917 and P-0921
 Lind, P. M. - P-0271, P-0916 and P-0917
 Lind, T. - O-0178
 Lindert, J. - P-0394
 Lindh, C. - O-0013, O-0191, O-0239, P-0421, P-0463 and P-0888
 Lindley, S. - P-0171
 Lindsay, G. - O-0158
 Lindstrom, J. - O-0145
 Link, M. S. - P-0012
 Linn, S. - O-0218 and P-0087
 Linos, A. - P-0745
 Liou, S.- H. - P-0788 and P-0797
 Lioy, P. - P-0550
 Lippmann, M. - P-0110
 Lipsett, M. - O-0200
 Lipsitz, L. - O-0042 and O-0294
 Lipworth, L. - P-0912
 Lisette, V. V. - S-0086
 Liss, A. - O-0152
 Liu, I. L. - O-0214
 Liu, J. - P-0439
 Liu, J. - P-0697
 Liu, J. - P-0767
 Liu, L. - P-0027 and P-0045
 Liu, L. - P-0105 and P-0161
 Liu, L.J S. - O-0160, P-0011, O-0077, P-0142, P-0484, P-0495, P-0519, P-0773, P-1016, S-0013 and S-0077
 Liu, M. - S-0008
 Liu, M.-Y. - P-0039 and P-1059
 Liu, X. - O-0248, P-0213, P-0215, P-0944 and S-0009
 Liu, Y. - P-0018 and P-1031
 Liu, Y. - P-0350
 Liu, Y. H. - P-0977 and P-0980
 Livnat, S. - P-0993
 Llop, S. - P-0135, P-0149, P-0461, P-0735, P-0739, P-0930, P-0953 and P-0995
 Llorca, M. - P-0907
 Lloyd, G. - P-0352
 Lloyd, S. - P-0611
 Lo, J. - O-0102 and P-0751
 Lo, Y.-S. - P-0340
 Loffredo, C. - P-0584
 Loft, S. - O-0002, O-0003 and O-0199
 Loftus, C. - P-0466
 Loh, M. - O-0136
 Loiacono, F. - P-0844
 Lombardi, C. - P-0187, P-0802 and P-1008
 London, L. - P-0655 and P-0857
 Long, M. - P-0056
 Long, M. - P-0584
 Longo, K. - P-0060 and P-0134
 Longstreth, W. - P-0072
 Loomis, D. - P-0197 and P-0198
 Loots, I. - O-0010
 Lopes, A. - P-0407, P-0717 and P-0833
 Lopes, C. - P-0084
 López Rojo, C. - P-1066 and S-0116
 López, M. J. - P-0981
 Lopez, T. - O-0030
 Lopez-Carrillo, L. - O-0250, O-0257 and P-0955
 Lopez-Espinosa, M.- J. - O-0143, P-0461, P-0902, P-0905, P-0930, P-0936, S-0082 and S-0099
 López-Flores, I. - P-0878 and P-0915
 López-Villarrubia, E. - P-0195
 Lorca, J. A. - P-0742 and P-0822
 Lorente, J. A. - P-0256
 Loss, G. - S-0111
 Loughnan, M. - P-0040 and P-1002
 Louie, N. - O-0060
 Louis, G. B. - P-0849
 Louis, V. - O-0274
 Lowe Liang, D. - O-0219
 Lowes, J. - P-0016 and P-0017
 Lu, C. - O-0083 and P-0228
 Lu, C.-Y. - P-0812
 Lu, L. - P-0636
 Luben, T. - P-0402
 Lucas, J. P. - P-0427
 Lucas, P. - P-1000
 Lucchetti, C. - P-0620
 Lucchini, R. - O-0119
 Luce, D. - P-0807
 Lue, S.-H. - O-0001
 Luebeck, E. G. - P-0856
 Luiz, R. - P-0886
 Lumens, M. - P-0410
 Lumey, L. - P-0225
 Luna, B. - O-0054
 Luna, J. - P-0394
 Lunden, M. - O-0113
 Lundh, T. - P-0425
 Luo, H. - P-0794
 Lurmann, F. - O-0291, P-0072, P-0182 and P-0193
 Lv, Q. - P-0490
 Lynch, C. - O-0121 and P-0849
 Lynch, C. - S-0113
 Lyu, C. - S-0079
M Ma, W. - P-0326
 Mabuchi, K. - S-0029
 Maccani, M. - O-0172
 Maccia, C. - P-0678 and P-0686
 Machacova, E. - P-0980
 Machado de Freitas, C. - P-0413
 Macharis, C. - P-0602
 Maciel, J. - P-0776
 MacIntyre, E. - O-0073
 Mack, W. - O-0286 and P-0030
 MacLehose, R. - P-0759
 Macmillan, A. - O-0158 and P-0753
 Macsik, A. - P-0619 and P-0999
 Madan, M. - P-1090
 Madaniyazi, L. - P-0139
 Madotto, F. - P-0057 and P-0184
 Madrid-Marina, V. - P-0955
 Madrigano, J. - P-0342
 Madsen, C. - O-0184, P-0523 and P-0778
 Madykova, J. - P-0675
 Maeng, L.- S. - P-0230
 Magalhaes Câmara, V. - P-0737
 Magnanini, M. - P-0737
 Magzamen, S. - P-1007
 Maheswaran, R. - P-0268
 Mahiuddin, G. - O-0252, P-0212 and P-0214
 Mahomed, H. - P-0360
 Maimon, A. - P-1077
 Maimon, M. N. - P-0780
 Maisonet, M. - P-0909 and S-0097
 Maiztegi, M. - P-0124
 Makarenko, N. P. - P-0131
 Maksyutov, M. - S-0032
 Malagoli, C. - P-0423
 Malats, N. - O-0030
 Maldonado, J. A. - P-0970
 Malecki, K. - O-0102 and P-0751
 Malinauskiene, V. - P-0615
 Mallach, G. - P-0161
 Mallant, S. - O-0270
 Mallone, S. - P-0174
 Malmqvist, E. - P-0077
 Malykh, O. L. - P-0419
 Mancilha, Z. - P-0407, P-0717 and P-0833
 Mandin, C. - P-0427
 Manmee, C. - P-0424 and P-0430
 Mann, G. - O-0133
 Mann, J. - O-0153, P-0193 and P-0850
 Manno, V. - P-0829
 Mannocci, A. - P-0836
 Mantilla, E. - P-0149 and P-0481
 Manyoki, G. - P-0959
 Manzanares, E. - P-0437 and P-0714
 Mao, C.- C. - P-0448
 Mao, I.- F. - P-0448 and P-0876
 Marchesi, S. - P-0085 and P-0361
 Marchetti, N. - P-0806
 Marchetti, P. - O-0074
 Marcon, A. - O-0074
 Marcus, M. - P-0909 and S-0097
 Margolis, H. - O-0153 and P-0072
 Marinelli, B. - O-0212
 Marino, C. - O-0154, P-1087, P-0377, S-0089 and S-0105
 Marinoni, A. - P-0153 and P-0542
 Mariuz, M. - O-0208
 Markowitz, S. - O-0244
 Marks, A. - S-0060
 Marks, G. - O-0179, P-0166, P-0170 and P-0517
 Marlier, M. - O-0135
 Marquis, N. - O-0221 and P-0489
 Marra, M. - O-0264, P-0094 and P-0168
 Marrugat, J. - O-0109
 Marsh, J. - O-0284
 Marshall Brown, A. - O-0071
 Marshall, J. - O-0138, O-0229, P-0251, P-1024 and P-1026
 Marsili, D. - P-0404
 Marsit, C. - O-0172 and S-0006
 Martín Sanchez, V. - P-0785
 Martin, C. - P-0001
 Martin, K. - P-0019
 Martin, R. - O-0222 and P-0511
 Martin-Diener, E. - O-0245
 Martínez Puentes, G. V. - P-0311, P-0473, P-0741 and P-0743
 Martínez Salinas, R.I. - P-0119
 Martínez, A. - P-0591
 Martínez, D. - O-0256, P-0282, P-0506, P-0532, P-0919, P-0927 and P-1026

Martinez, M. D. - P-0492 and P-0124
 Martínez, N. - P-0136
 Martínez-Nava, G. A. - P-0955
 Martínez-Rueda, T. - P-0610
 Martín-Olmedo, P. - P-0114, P-0474, P-0548, P-0549, P-0582 and P-0610
 Martuzzi, M. - O-0137 and P-0600
 Marzaroli, P. - P-1042
 Masciulli, R. - O-0195
 Maslanyj, M. - O-0197
 Massey, D. - P-0627
 Massimilla, P. - P-0844
 Mastroianni, K. - P-1065, P-1068 and P-1088
 Mataloni, F. - O-0034, O-0202, O-0298, P-1045 and P-1047
 Matamala, J. - P-1026, P-1030 and S-0035
 Mathianaki, K. - O-0164 and O-0226
 Mathieu, C. - O-0040
 Matos, A. - P-0832
 Matran, R. - P-0964
 Matsumoto, S. - P-0176
 Matsuno, Y. - P-0428 and P-0929
 Matte, T. - P-0252
 Matteucci Gothe, R. - P-0801
 Matthias, R. - P-0580
 Mattos, I. - P-0048
 Matyukhina, G. V. - P-0419
 Maximo, M. - P-0832
 Mazej, D. - O-0208
 Mazoto, M. - P-0288, P-0737 and P-0897
 Mazumdar, M. - O-0122
 Mazurie, J.-L. - P-0863
 Mazza, R. - P-0536 and P-0538
 McAuliffe, M. - P-0935
 McBride, M. - P-0693
 McCarthy, B. - P-0691
 McCauley, L. - P-0439
 McClain, P. - O-0253
 McClean, M. - O-0009
 McConnell, R. - O-0291 and S-0029
 McCormack, M. - P-0196, P-0971 and P-0973
 McCracken, J. P. - O-0212, P-0034 and P-0637
 McDowell, W. - P-1053
 McElrath, T. - P-0228
 McElroy, J. - P-0390
 McEwen, B. - P-0056
 McGovern, K. - P-0572 and P-0541
 McGregor, G. - P-0757
 McIver, D. - P-0210
 McKean, S. - O-0116 and O-0209
 McKeogh, J. - P-0177
 McLain, A. - P-0849
 McLaughlin, J. - P-0912
 McNabola, A. - P-0831
 McNally, R. - P-0253 and P-0826
 McNamara, M. - O-0282
 McNamee, R. - P-0191
 McNeely, E. - P-0814
 McNeil, K. - O-0243
 Meallem, I. - P-1095
 Medina, A. - P-0591
 Medina, S. - P-0014, P-0076, P-0102, P-0479, P-0598, P-0603 and P-0610
 Medina-Ramón, M. - O-0151 and P-0493
 Meeker, J. - P-0926, P-0948, P-0954 and P-0865
 Meeusen, R. - O-0161 and P-0069
 Mehaffy, J. - P-0805
 Mehta, A. - O-0053
 Mehta, S. - P-0347 and P-0374
 Meier, F. - P-0152
 Meisinger, C. - O-0203
 Meister, K. - P-0058, P-0079 and P-0603
 Mejía -Aranguré, J. M. - P-0669
 Mejía-Arangure, J. M. - P-0591
 Mekbeul, A. - P-0640
 Mekel, O. - O-0095
 Mekonnen, M. - P-0651
 Melén, E. - O-0073 and O-0178
 Meliefste, K. - P-0523 and P-0534
 Meliker, J. - O-0206
 Melly, S. - P-0342
 Meloni, M. - P-0544
 Mendez, F. - O-0186, P-0162, P-0275, P-0277, P-0311, P-0473, P-0628, P-0741, P-0743, P-0874 and P-1001
 Mendez, M. - O-0224, O-0225, P-0735, P-0923, P-0927, P-1030, P-1075, P-1097 and S-0035
 Mendola, P. - P-0957
 Menegaux, F. - O-0090
 Menezes, J. A. - P-0718
 Meng, Y.-Y. - P-0187 and P-1008
 Mengersen, K. - P-0313 and P-0356
 Menne, B. - S-0089 and S-0090
 Mentz, G. - P-0180
 Meraz-Cruz, N. - O-0227
 Mercadante, R. - O-0235
 Mercado Garcia, A. - P-0433, P-0707, P-0734, P-0715 and P-0954
 Mergler, D. - O-0239 and P-0718
 Merialdi, M. - O-0222
 Merilainen, P. - P-1063
 Merletti, F. - O-0197
 Merlo, D. F. - O-0170, P-0219 and P-0222
 Merlo, J. - P-0595
 Merritt, A.-S. - P-0521
 Mervish, N. - P-0572
 Mesías, S. - P-1018
 Metayer, C. - P-0259, P-0465, P-0555, P-0898, P-0942 and P-0982
 Metin Gulmezoglu, A. - O-0222
 Meyer, A. - O-0240, P-0267, P-0290, P-0815, P-0816, P-0817, P-0819, P-0886, P-0893, P-0894 and P-0896
 Meyer, A. - P-1071
 Meza, Rafael - P-0856
 Michailidis, G. - P-0297
 Michelozzi, P. - O-0154, O-0155, O-0268, P-0366, P-0368, P-0377, P-0416, P-1087, S-0089, S-0090 and S-0105
 Mickuki, D. - P-0920
 Miedema, H. - O-0217
 Miglio, R. - P-0085
 Miglio, Rossella - P-0153, P-0361 and P-1048
 Migoya-Graue, A. - O-0227
 Mikes, O. - P-0472
 Milberg, W. - O-0294
 Milcova, A. - P-0218
 Milford, J. - P-0053
 Miller, A. - P-1043, P-1052 and P-1053
 Miller, L. - P-0508
 Miller, M. - O-0027
 Miller, M. D. - O-0128
 Miller, R. - O-0187 and S-0021
 Miller, R. - P-0435
 Miller, S. L. - P-0053
 Millet, D. B. - O-0229
 Mills, I. - P-0155
 Milne, E. - O-0027 and O-0086
 Milne, R. L. - O-0030
 Milner, J. - O-0280 and P-0609
 Mindell, J. - P-0607
 Minelli, G. - P-0829
 Minguillón, M. C. - P-0764
 Minichilli, F. - O-0295 and P-1050
 Miranda F^a, A. - O-0240
 Miranda, M. D. F. - P-0896
 Miranda, V. - O-0262 and P-0082
 Miranda, V. - P-0709
 Mirer, F. - O-0244
 Mirón, I. J. - P-0324
 Mishra, V. - P-0546
 Misra, A. - P-0528
 Missmer, S. - P-0926
 Missonnier, G. - P-1028
 Mitchell, G. - P-0031
 Mitchell, R. - O-0068 and O-0070
 Mitis, F. - O-0137 and P-0600
 Mitra, P. - P-0925
 Mittleman, M. - O-0001, O-0204, P-0031, P-0035, P-0052 and P-0342
 Miu, C. - P-0668
 Miyashita, C. - P-0906
 Mlinganiza, E. - P-0889
 Mocarelli, P. - O-0025 and P-0931
 Mocnik, G. - P-0536 and P-0538
 Modig, L. - S-0015
 Modonutti, G. - P-0283 and P-0284
 Moebus, S. - P-0101 and P-0245
 Moguel, B. - P-0307
 Mohan, V. - P-0664, P-1013 and P-1058
 Möhlenkamp, S. - P-0245
 Mohr, C. - P-0764
 Moimas, F. - P-0042
 Moisan, F. - O-0238 and P-0863
 Molbak, K. - P-0662
 Moleti, A. - O-0168
 Molina, A. J. - P-1066 and S-0116
 Moller Hikel, S. - O-0043
 Mølter, A. - P-0171
 Momas, I. - O-0050, O-0185, P-0640 and P-0963
 Mondal, D. - O-0143, P-0902, P-0905, S-0082 and S-0099
 Monfort, C. - O-0044, O-0055, P-0873, P-0889 and P-0895
 Monge, P. - O-0216 and P-0823
 Monroy Escobar, M. C. - P-0307
 Montagne, D. - O-0148
 Monteiro, G. - O-0240
 Montero, J. C. - P-0324
 Montesano, A. - P-0890
 Montfort, M. - O-0163
 Montgomery, S. - P-0845
 Moodley, D. - P-0127
 Moolgavkar, S. H. - P-0856
 Moon, K. - O-0043
 Moon-Howard, J. - O-0248
 Moore, J. - P-0209
 Mora, A. M. - O-0239, P-0718, P-0887 and P-0888
 Morabia, A. - O-0244
 Morales, E. - O-0163, O-0224 and P-0919
 Morales, I. - P-0771
 Moran, J. - P-0147
 Morel Symons, J. - P-0808
 Morello-Frosch, R. - O-0117, O-0126, O-0219, P-0399 and O-0061
 Moreno, T. - P-0764
 Moreno, V. - P-0785
 Moreno-Banda, G. L. - O-0273 and P-0363
 Morenoff, J. - P-1006
 Morfeld, P. - P-0800
 Morgan, G. - P-0019, P-0352 and P-1074

Mori, C. - P-0428 and P-0929
Mori, K. - O-0058 and P-0278
Morimoto, L. - P-0982
Morin, H. - P-1089
Morland, K. - P-0240
Morrens, B. - O-0010
Mortamais, M. - P-0946
Mortimer, D. - P-0575
Mortimer, K. - O-0220
Moshhammer, H. - P-0601 and P-0673
Mosler, G. - P-0529
Mosquera, J. - P-0874
Mosquera, M. - P-0741 and P-0743
Motreff, Y. - P-0837
Motta, V. - P-0789
Muckle, G. - O-0055, P-0274, P-0895 and P-0940
Mudway, I. - O-0078
Muhkerjee, B. - O-0277, P-0165, P-0180 and P-0731
Mukerjee, S.I. - P-0160
Mulholland, J. - S-0056
Müller, J. - P-0911
Müller, W. - P-0599
Multigner, L. - O-0055, P-0889 and P-0895
Munters, E. - P-0033 and P-0712
Muntner, P. - P-0708
Murcia, M. - O-0225, P-0280, P-0735, P-0739, P-0923, P-0930, P-0936 and P-0981
Murimboh, J. - P-0210
Murray, V. - P-0626
Murtugudde, R. - P-0347 and P-0374
Mustapha, A. - O-0223 and S-0119
Muzi, C. - P-0260 and P-0261
Mwalili, S. - O-0265
Mydlar, J. - P-1086
Myers, O. - P-0157
Mylonas, S. - P-0606
Myoung, S.- C. - P-0230
Myung, H.- N. - P-0302

N

N. Sánchez, B. - P-0136
Na, W.- W. - P-0302
Nádas, A. - P-0110
Nadeau, K. - P-0182 and P-0211
Nadif, R. - P-0964, S-0076 and S-0077
Nafstad, P. - O-0036, P-0523 and P-0778
Nagel, S. - P-0229
Nagy, C. - P-0327
Nahar, M. - P-0234 and P-0286
Nahorski, Z. - P-1023
Naidoo, D. - P-0127
Naidoo, R. - O-0213, P-0127 and P-0655
Naidoo, S. - P-0655
Naik, I. - P-0857
Nakamura, N. - P-0428
Nakaoka, H. - P-0428
Nakkash, R. - P-0843
Nakou, S. - O-0208
Nam, H.- S. - P-0224
Nam, S.- H. - P-0480
Nano, G. - P-0638
Nardocci, A. - P-0002, P-0145 and P-0146
Narduzzi, S. - O-0237 and P-1045
Naruse, H. - P-0122
Nassif, H. - P-1028
Nastos, P. - P-0141
Nasuta, J. - O-0288
Natalya, B. - P-0558
Nativ, Levy - P-0384
Natto, Z. - P-0176

Naumoff, K. - P-0550
Naumov, Y. - P-0317
Naumova, E. - O-0023, O-0152, P-0317, P-0664, P-1013 and P-1058
Navarro, K. - O-0153
Navarro, M. - P-1017
Navarro, V. - P-0742
Navarro-Olivos, E. - P-0159 and P-0164
Navas-Acien, A. - O-0205, O-0207, O-0247, O-0253, P-0436, P-0701, P-0708, P-0710, P-0806, P-0975 and P-0987
Nawrot, T. - O-0040, O-0076, O-0161, O-0215, O-0265, P-0029, P-0033, P-0086, P-0088 and P-0712
Nazaroff, W. - P-1024
Nazzal, C. - P-0068
Neamtiu, I. - P-0724
Neas, L. - O-0054, P-0090 and P-0160
Nebot, M. - P-0601 and P-0610
Needham, L. - O-0025 and P-0931
Needleman, H. - O-0122 and P-0439
Negesse, B. N. - P-0656
Negev, M. - P-0607 and P-0608
Nelen, V. - O-0010 and P-0086
Nelson, D. - P-0250
Nelson, L. - P-0070
Nemery, B. - O-0040, O-0076, O-0215, O-0265, P-0029, P-0033 and P-0088
Nery, T. - P-0407, P-0515, P-0717, P-0828 and P-0833
Neutra, R. - O-0091 and P-0405
Nevalainen, A. - O-0279 and P-0621
Newbury, J. - P-0330 and P-0331
Ng, M. - P-1053
Nguyen, T. T. L. - P-0835
Nicholls, N. - P-0040 and P-1002
Nichols, M. - P-0099
Nicol, A.-M. - P-0464, P-0758, P-0860 and P-0861
Nie, H. - P-0731 and P-0744
Nie, L. H. - P-0706 and P-0727
Nielsen, F. - O-0024 and S-0096
Nielsen, S. Y. - P-0662
Niemi, J. V. - P-0065
Nieto, J. - O-0102 and P-0751
Nieuwenhuijsen, M. - O-0047, O-0048, O-0056, O-0072, O-0130, O-0131, O-0148, O-0184, O-0234, O-0256, O-0272, P-0098, P-0132, P-0321, P-0410, P-0487, P-0532, P-0534, P-0670, P-0680, P-0798, P-0875, P-1026, P-1030, P-1033, P-1069, P-1070, P-1081, S-0001, S-0011 and S-0035
Nijland, H. - P-0605
Nijssen, P. - P-0862
Nikasinovic, L. - P-0963
Nikolaidis, C. - P-0606
Nikolaki, S. - O-0084
Nikolova, J. - P-0775
Nilsson, M. E. - O-0033
Nirel, R. - P-0148
Nishioka, M. - P-0942
Nitschke, M. - P-0319, P-0322, P-0330 and P-0331
Nitta, H. - O-0058 and P-0278
Niu, J. - P-0018 and P-1031
Noh, S. R. - P-0188 and P-0372
Nolan, B. T. - S-0113
Nolli, M. - P-0769
Nonnemacher, M. - P-0245
Noonan, C. - O-0282 and P-0514
Nordby, K.- C. - P-0882
Nordio, F. - O-0089, P-0025, P-0026 and P-0789
Norgbe, G. K. - P-0616

O

Nour, S. - P-0441
Novack, L. - P-0825
Novoa, A. M. - P-1017 and P-1019
Novotny, E. V. - O-0229
Nowicki, M. - P-0967
Nuckols, J. - P-0289, S-0113 and S-0114
Nunes, S. - P-0084
Nuvolone, D. - P-1050
Nybo Andersen, A.-M. - P-0662
Nyhan, M. - P-1037
Nystad, W. - P-0523
O'Neill, M. S. - O-0227
Oakes, D. - P-0047
Obeng, B. - P-0505
Ocampo Gomez, G. - P-0119
Ochiai, S. - P-0929
Oda, K. - P-0681
Odland, J. - P-0445, P-0449 and P-0918
O'Donoghue, R. - P-0546
Odouli, R. - O-0193
Odugbemi, B. - P-0268
Ofstedal, B. - O-0036 and P-0778
Ofstedal, J. - P-0062
Ogbebor, O. - P-0268
Ogorevc, M. - P-0190
Oh, A. - P-0694
Oh, I.-B. - P-0078
Oh, S. Y. - O-0228
Ohman-Strickland, P. - P-1027
Öhrström, E. - O-0032
Oja, P. - P-0243
Ojeda, S. L. - P-0779
Okada, E. - P-0906
Okereke, O. - O-0125
Olabarria, M. - P-1017, P-1019 and P-1035
Olin, A.- C. - P-0005
Olivas Calderon, E. H. - P-0119
Oliveira Jr, M. A. - P-0002, P-0048, P-0145 and P-0146
Oliveira, N. - P-0832
Oliveri Conti, G. - P-0283, P-0458, P-0533, P-0692, P-0728 and P-0729
Olivo, C. - P-0505
Oliynik, V. - S-0029
Olsen, S. F. - O-0140 and O-0142
On behalf of the ESCAPE WP2 group - S-0011 and S-0012
On behalf of the TAPAS consortium - P-1016
O'Neill, M. - O-0156, O-0222, P-0136, P-0233, P-0297, P-0371, P-0537 and P-0761
Oni, O. - O-0236
Ono, M. - P-0357
Ophir, A. - P-0884
Ord, K. - O-0068
Ordóñez-Betancourth, J. - P-0874
Orellana, C. - P-0806 and P-0987
Orfanidis, M. - P-0606
Ornelas-Aguirre, J. M. - O-0250
Oron, A. - O-0145
Orru, H. - O-0062 and P-0362
Orsi, L. - O-0028
Ortiz, I. - P-0899
Osawa, H. - P-0617
O'Shea, S. - P-1082
Osornio-Vargas, A. - P-0537
Ostro, B. - O-0133, O-0151 and O-0200
Ostroumova, E. - S-0030
Osuch, J. R. - P-0920
Osuna, A. -K. - P-0328
Oswald, E. - P-0297

Otero, U. - P-0267 and P-0817
O'Toole, A. - O-0277
Ou, C. Q. - O-0020 and P-0654
Ou, H. Y. - P-0933
Oudin, A. - P-0058 and P-0570
Oulhote, Y. - P-0427 and P-0720
Overvad, K. - O-0002, O-0003, O-0026,
O-0199, P-0022 and P-0912
Özkaynak, H. - O-0113 and S-0056
Özkurt, A. - P-0389
Ozonoff, D. - S-0115
Ozonoff, S. - O-0209

P P. Rupel, V. - P-0190
Pachajoa, H. - P-0277
Pacifci, R. - O-0195
Paciorek, C. - P-0516
Paco, P. - P-0699
Padbury, J. - O-0172
Padmanabhan, V. - P-0286
Padula, A. - O-0220 and O-0259
Paek, D. - P-0188, P-0372, P-0694 and
P-0702
Páez, M. - P-0874
Pagliuca, N. - P-0620
Paiano, V. - P-1040
Paizova, Z. - P-0868
Pak, H. - P-0109
Pak, Y.- S. - P-0694
Palacios, N. - O-0292
Palaszewska-Tkacz, A. - P-0410
Paldy, A. - P-0306, P-0327, P-0333, P-0415
and P-0959
Paliatsos, A. - P-0141
Palkovicová, L. - O-0168, P-0925 and P-1047
Palli, D. - P-0221
Palmer, L. E. - P-0293
Palmiotto, M. - P-1040
Palomo, M. A. - P-0591
Paltiel, O. - P-0148
Pan, C.-H. - P-0133
Pan, S. - P-1012
Pan, X. - P-0023, P-0027, P-0045, P-0139,
P-0338, P-0345, P-0350, P-0356, P-0358
and P-0767
Pandul, R. - P-0540
Panteliadis, P. - P-0403
Papadimitriou, E. - P-0745
Papadopoulou, L. - P-0907
Papadopoulou, E. - O-0164, O-0226 and
P-0276
Papantoniou, K. - P-0785
Papasaranti, E. - P-0745
Parada-Gallardo, T. - P-0344
Paredes, R. - P-0591
Parent, M. - P-0693
Paris, C. - P-0786, P-0807 and P-0813
Park, C.- H. - P-0442 and P-0696
Park, H. - P-0074, P-0075, P-0231 and
P-0644
Park, H. - P-0232
Park, H. Y. - P-0024
Park, J. D. - O-0228
Park, J.- W. - P-0312
Park, M. - P-0364
Park, M.-S. - P-0230
Park, S. - P-0188 and P-0702
Park, S. K. - P-0233, P-0731, P-0733 and
P-0744
Parker, E. - O-0277
Parker, J. - P-0347 and P-0374
Parker, S. - P-0318

Parmanto, B. - P-0550
Parnaudeau, J.-C. - P-1076
Parrón, T. - P-0880 and P-0881
Parsons, P. J. - O-0207 and P-0436
Partanen, T. - O-0216
Parton, K. - P-0322
Parvez, F. - P-0203, S-0008, S-0009 and
S-0010
Pasanen, K. - P-0683
Pascal, L. - P-0096
Pascal, M. - P-0076, P-0096, P-0346,
P-0603 and P-0610
Pasetto, R. - O-0137, P-0496 and P-1004
Pasichnyk, D. - P-0016 and P-0017
Passos, L. - P-0832
Pastor, C. - P-0481
Pastor, M. - O-0061 and O-0219
Pastor, S. - P-0907
Patama, T. - P-0683
Patelarou, E. - O-0047, O-0130, O-0256 and
P-1075
Patterson, D. - O-0025, P-0931 and P-0934
Patts, G. - P-0491
Patz, J. - P-0636
Paunovic, K. - P-1096
Pavanello, S. - O-0026
Paz, S. - P-0087
Pearce, J. - O-0068
Pearce, M. - P-0686 and P-0117
Pearce, N. - P-0967
Pedeli, X. - O-0110, O-0230 and P-1022
Pedersen, H. S. - P-0922
Pedersen, M. - O-0047, O-0057, O-0059,
P-0158 and P-0179
Pedro, J. - P-0832
Peel, J. L. - O-0054, P-0053 and P-0092
Peiris, JS M. - O-0020, O-0022 and P-0654
Pekkanen, Juha - O-0279, P-0003, P-0028,
P-0062, P-0621, S-0107, S-0109 and S-0110
Pelé, Fabienne - O-0055
Peled, A. - O-0218
Peña, M. - P-0741 and P-0743
Penders, J. - P-0712
Penell, J. - P-0062
Penfold, B. - O-0291
Peng, C.- Y. - P-0520
Peng, R. - S-0103
Pennanen, A. - O-0148
Pennemans, V. - P-0712
Pentz, M. - S-0037
Peppard, P. - P-0751
Pereira, A. - P-0821 and P-0970
Pereira, G. - P-0130 and P-0178
Pereira, L. - P-0163, P-0247 and P-0830
Pereira, M. - P-0832
Perera, F. - O-0167, O-0187, O-0289,
P-0227, P-0944, S-0021 and S-0059
Peres, Frederico - P-0871
Peretz, C. - O-0218
Peretz, T. - P-0755
Pérez, A. - P-0328
Pérez, Catherine - P-1017, P-1019 and
P-1035
Perez, L. - O-0160, P-0014, P-0033 and
P-0062
Perez-Gomez, B. - P-0785
Pérez-Méndez, O. - P-0879
Pérez-Padilla, R. - O-0052
Perez-Romero, A. - P-0344
Perez-Saldivar, M. L. - P-0591
Pergoli, L. - P-0026
Perkins, N. - P-0457

Perry, A. - P-0209
Perry, M. - P-0935
Pershagen, G. - O-0033, O-0073, O-0178,
P-0062 and P-0116
Persoz, C. - P-0640
Perucci, C. A. - P-0172
Perzanowski, M. - O-0187, P-0505 and
S-0021
Pesatori, A. C. - O-0026, O-0170 and P-0924
Pessoa, V. - P-0393
Peters, A. - O-0037
Peters, Annette - O-0114, O-0182, O-0203,
P-0023, P-0027, P-0045, P-0050, P-0062,
P-0502 and S-0073
Peters, C. E. - P-0464 and P-0818
Peterson, C. M. - O-0018
Peterson, K. E. - P-0700, P-0715 and P-0732
Petit, A. - O-0243
Petit, C. - P-0873 and P-0946
Petraakis, M. - S-0044
Petralia, A. - P-0458
Petreas, M. - P-0465
Petros K. - P-0031
Pey, J. - O-0269, P-0115 and P-0493
Pey, N. - P-0506
Philippat, C. - P-0946
Phillips, T. - P-0289
Phillips, D. - P-0408
Phillips, R. - P-0035
Phipps, R. - O-0037
Phuleria, H. - P-0011, - O-0160, P-0142,
P-0152, P-0484, P-0495, P-0773 and S-0013
Phulukdaree, A. - P-0127
Phung, H. - P-0313
Picado, C. - O-0269
Picard, C. - P-0316
Picciotto, S. - O-0108
Piedrahita, R. - P-0053, P-0490 and P-0540
Pierik, F. - O-0097, O-0217, P-0444 and
P-0559
Pierini, A. - P-1050
Piersma, A. H. - O-0012
Pieters, N. - P-0712
Pieters, R. - O-0005
Pietrariu, F. - P-1090
Pilard, Marie- A. - P-1076
Pillilitsis, L. - P-0745
Pilsner, R. - P-0213
Pin, I. - P-0179
Pineda, S. - P-0307
Pingitore, N. - P-0157
Pinheiro, P. - P-0723
Pini, A. - P-0038
Pinney, S. M. - O-0288, P-0460, P-0572 and
S-0098
Pinney, Susan - P-0910
Pino, P. - P-1018 and P-1034
Pinto, D. - P-0660
Pinto-Martin, J. - P-0439
Pirard, P. - P-0837
Pirastu, R. - O-0137, O-0295, P-0612,
P-0829 and P-1004
Pironi, V. - O-0074
Pisaniello, D. - P-0322, P-0330 and P-0331
Pistelli, R. - P-0547
Pittman, A. - P-0824
Pitz, M. - O-0114, O-0182 and P-0502
Pla, A. - P-0880 and P-0881
PlaB, D. - P-0723
Plavcova, E. - P-0329
Pless-Mulloji, T. - P-0117, P-0167, P-0285,
P-0424, P-0430, P-0528, P-0575 and
P-0851

Poage, G. - O-0172
 Pohjola, M. V. - O-0092
 Poirier, P. - O-0123, P-0274 and P-0713
 Polanska, K. - P-0123, P-0983 and P-0984
 Poliaková, N. - P-0274
 Pollan, M. - P-0256, P-0785 and S-0116
 Polledri, E. - O-0235 and P-0985
 Pollock, S. - P-0339
 Pombo-de-Oliveira, M.D. S. - P-0257 and P-0891
 Ponce de Leon, A. - O-0262, P-0082 and P-0185
 Poole, C. - P-0541
 Pope, A. - P-0111
 Poplawski, K. - P-0860 and P-0861
 Popp, J. - O-0095
 Poracova, J. - P-0258, P-0579, P-0665 and P-1086
 Porollo, A. - P-0460
 Porta, D. - O-0237, O-0261 and P-0172
 Porta, M. - O-0030
 Portella, M. - O-0148 and S-0035
 Portengen, L. - O-0104
 Portnov, B. - P-0087 and P-0254
 Postma, D. S. - O-0177
 Poussel, M. - P-0786 and P-0813
 Povey, A. - P-0561
 Power, M. C. - O-0141 and P-0706
 Pozo-Rodríguez, F. - O-0297
 Pramana, G. - P-0550
 Pratt, B. - P-0193
 Praznoczy, C. - P-1028
 Predieri, G. - P-1065, P-1068 and P-1088
 Preiss, P. - O-0136
 Prévost, M. - P-0441
 Price, L. - P-0971
 Priftis, K. - P-0141 and P-0745
 Prinz, Linda - P-0805
 Privalova, L. I. - P-0419 and P-1079
 Probst-Hensch, N. - O-0053, O-0077, P-0150, P-0152, P-0189, S-0076 and S-0077
 Protti, M. - P-1050 and P-0769
 Puett, R. - O-0099, O-0267, O-0290, P-0020, P-0055, P-0099 and P-0740
 Puhan, M. A. - P-0848
 Pukkala, E. - P-0683
 Punshon, T. - S-0007
 Putman, K. - P-0602
 Pyo, H. S. - O-0228
 Pyper, C. - P-0849

Q

Qi, X. - P-0335
 Qian, C. - P-0021
 Qing, L. - P-0622
 Quach, T. - P-0509
 Quamruzzaman, Q. - O-0252, P-0212 and P-0214
 Quass, U. - P-0150 and S-0011
 Queiróz, C. - P-0260
 Querol, X. - O-0269, P-0115, P-0534 and P-0764
 Quesada-Varela, R. - P-0718, P-0887 and P-0888
 Quesenberry, C. - P-0070
 Quinn, C. L. - O-0120 and P-0552
 Quintero, J. - P-0660

R

R. Peña, M. - P-0473
 Raanan, R. - P-0885
 Raaschou-Nielsen, O. - O-0002, O-0003, P-0022, P-0912, P-1014, S-0015 and S-0016

Rabinowitz, P. - O-0035
 Rabl, A. - P-1028, P-1029 and P-1033
 Racioppi, F. - P-1035 and S0003
 Radke, J. - P-1007
 Radon, K. - O-0197
 Rae, M. - P-0166
 Rage, E. - O-0283 and O-0284
 Ragetli, M. - O-0160, P-1016 and P-1033
 Rago, G. - P-0829
 Rahman, A. - P-0698 and S-0005
 Rahman, M. - O-0252, P-0212 and P-0214
 Rahman, M. - P-0213
 Raja, S. - P-0165
 Rajkovich, N. - P-0371
 Rajkumar, S. - P-0978
 Ramachandran, G. - P-1053
 Ramakrishnan, U. - P-0159, P-0960 and P-0966
 Ramalingam, M. - P-0445
 Ramírez-Sedeño, K. - O-0052
 Ramond, A. - O-0185
 Ramos, R. - P-0260
 Ramos-Bonilla, J. - P-0864
 Ranaldi, M. - P-0620
 Rancière, F. - P-0963
 Randerson, J. - O-0135
 Ranft, U. - O-0165 and S-0100
 Rankin, J. - P-0117, P-0285 and P-0852
 Rantakokko, P. - O-0016, P-0454 and P-1070
 Ranzi, A. - P-0172, P-0985, P-1042, P-1046, P-1047 and P-1048
 Rappaport, S. - P-0942
 Raqib, R. - O-0249 and S-0005
 Rasmussen, P. - P-0441
 Rasor, M. - O-0129
 Rathbun, S. - P-0688 and P-0890
 Rauchfuss, K. - P-0095 and P-0911
 Rauh, V. - O-0167, P-0944 and S-0059
 Rava, M. - P-0964 and S-0076
 Rayner, M. - P-0994
 Raynor, P. - P-1081
 Rea, M. - P-0779
 Real, F. - O-0030
 Rebagliato, M. - O-0017, P-0280, P-0461, P-0739, P-0930, P-0936 and P-0981
 Reche, C. - P-0764 and P-0781
 Recio Vega, R. - P-0119 and P-0147
 Reddy, P. - P-0127
 Reed, H. - P-0898
 Rees, D. - P-0753
 Reeve, N. - P-1038
 Rehel, J.-L. - P-0685
 Reid, A. - P-0449
 Reid, C. - O-0153
 Reina, V. - P-0614
 Reiss, B. - P-0622
 Reizer, M. - P-1023
 Remen, T. - P-0786 and P-0813
 Ren, X. - P-0180
 Rennert, A. - O-0165
 Reponen, Tiina - O-0233 and P-0143
 Revich, B. - P-0376 and P-0378
 Revolorio, D. - P-0307
 Rexrode, K. M. - P-0004
 Rey, G. - O-0263
 Reynolds, P. - O-0200, P-0250, P-0259, P-0509 and P-0555
 Reynolds, S. J. - O-0054 and P-0805
 Rhaman, B. - P-1074
 Rhee, G.-S. - P-0224

Rhodes, S. - O-0080
 Ri Oh, A. - P-0702
 Riaño, I. - P-0735 and P-0739
 Ribeiro, H. - P-0002, P-0145 and P-0146
 Ribeiro, M. - P-0261
 Ribeiro, T. - P-0247 and P-0830
 Ricardi, P. - P-0828
 Ricci, P. - O-0074
 Ricci, T. - P-0620
 Rice, L. - P-0391 and P-0392
 Rich, D. - O-0113, O-0175, O-0243, P-0047 and P-1027
 Richards, M. - O-0145
 Richardson, D. - P-0314, P-0759 and P-1044
 Richardson, E. - O-0070
 Richardson, M. - O-0061 and O-0134
 Richter, E. - O-0300, P-0384 and P-0884
 Ridgway, B. - P-0081
 Riedel, N. - P-0245
 Riedler, J. - S-0107, S-0109 and S-0110
 Righi, E. - P-1065, P-1068 and P-1088
 Rignell-Hydbom, A. - O-0013, P-0077 and P-0421
 Rigotto, R. - P-0393
 Rimm, E. B. - P-0004
 Rinsky, J. - O-0079
 Riojas-Rodríguez, H. - O-0052, O-0273, P-0363, P-0365 and P-1049
 Rios, I. - P-0144
 Ripoll, A. - P-1026
 Ritov, Y. - P-0885
 Rittner, R. - P-0077
 Ritz, B. - O-0080, P-0125, P-0128, P-0690, P-0802 and P-0974
 Rivera Guillen, M. - P-0147
 Rivera, J. - P-0159, P-0960 and P-0966
 Rivera, M. - O-0109, O-0181, P-0493, P-0777 and S-0040
 Rivera, M. - P-0710
 Rivera, R. - P-0591
 Rivera-González, L. O. - P-0136 and P-0537
 Rivera-Núñez, Z. - O-0045 and P-1071
 Riza, E. - P-0745
 Rizzo, G. - P-0026
 Roberts, E. - O-0260
 Roberts, E. M. - O-0081
 Roberts, J. M. - P-0125
 Robertson, G. - P-0648
 Robins, T. - O-0277, P-0165 and P-0180
 Rochat, T. - O-0053, O-0077, P-0152 and S-0077
 Rocklöv, J. - O-0274 and S-0106
 Rockne, K. - P-1078
 Roda, C. - O-0050 and O-0185
 Rodas, A. - P-0307
 Röder, S. - P-0632 and P-0634
 Rodó, X. - S-0091
 Rodrigues Costa, L. - P-0590
 Rodrigues Pereira, J. C. - P-0854
 Rodrigues, E. - P-0212
 Rodrigues, K. - P-0871
 Rodrigues, P. - P-0129
 Rodrigues, R. - P-0832
 Rodríguez Delhi, C. - O-0132
 Rodríguez-Reyes, J. - P-0566 and P-0899
 Rodríguez, D. - S-0035
 Rodríguez, H. - P-0437
 Rodríguez, J. - P-0450
 Rodríguez, M. - P-1091
 Rodríguez, M. C. - P-0591
 Rodríguez-Barranco, M. - P-0878, P-0879, P-0880, P-0881 and P-0915

Rodriguez-Colon, S. - P-0008
 Rodríguez-Rodríguez, E. - O-0297
 Rodríguez-Trigo, G. - O-0297
 Roduit, C. - S-0109
 Roeoesli, M. - P-0672
 Roggenbuck, U. - P-0245
 Roh, S.-C. - O-0299
 Rohlman, D. - P-0742 and P-0822
 Rohrer, R. - P-0264
 Roider, G. - P-0451 and P-0801
 Rojas, M. - P-0823
 Rojas-Bracho, L. - P-0537
 Rojas-Rueda, D. - P-1030 and S-0001
 Rojas-Squella, X. - P-0864
 Rojo-Callejas, F. - P-0566
 Rolle-Kampczyk, U. - P-0634
 Röllin, H. B. - P-0918
 Rollins, N. - P-0505
 Romac, P. - P-1076
 Romanelli, A. M. - P-1050
 Romano, G. - P-0458
 Romeo, E. - P-0262
 Romieu, I. - O-0052, O-0262, P-0082, P-0159, P-0164, P-0960, P-0966 and P-0968
 Rondon, M. - P-0660
 Rood, R. - P-0297
 Roos, J. - O-0136 and P-0599
 Rööslü, M. - P-0978 and S-0043
 Rosa, A. C. - P-0883
 Rosa, A. Maria - P-0291 and P-0292
 Rosas-Pérez, I. - P-1049
 Rösch, C. - P-0632
 Rose, K. - P-0106
 Rose, M. - P-0575
 Rose, N. - P-0166 and P-0517
 Rosek, L.S. - P-0286
 Rosenbloom, J. - O-0204 and P-0031
 Rosenfeld, S. - P-0842
 Rosenthal, F. - P-0003
 Ross, M. - P-0402
 Ross, Z. - P-0110
 Rossner, P. - P-0218
 Rossnerova, A. - P-0218
 Rothenberg, S. - O-0207, O-0273, P-0436, P-0701 and P-0710
 Rothman, N. - O-0030 and P-0622
 Rottenberg, Y. - P-0755
 Rouget, F. - O-0044, O-0055, P-0873, P-0889, P-0895 and P-0946
 Roumeliotaki, T. - O-0015 and P-1075
 Roviroso Madrazo, C. A. - P-1084
 Rowe, B. - P-0016 and P-0017
 Royle, J. - O-0027
 Rozek, L. - O-0029, P-0180 and P-0234
 Rozenberg, P. - P-0348
 Rubin, C. - S-0097
 Rubin, J. - P-0380
 Rubio-Andrade, M. - O-0207, P-0436, P-0701 and P-0710
 Ruckerl, R. - O-0037
 Rüdell, K. - P-0848
 Rudnai, P. - P-0619 and P-0999
 Rudnai, T. - P-0619 and P-0999
 Rudolph, L. - O-0134
 Rueda, G. - P-0732
 Rueda, P. - P-0114, P-0474, P-0548 and P-0549
 Ruepert, C. - O-0239, P-0887 and P-0888
 Ruiz, A. - P-0157
 Ruiz, P. - P-0625, P-1018 and P-1034
 Ruiz-Castell, M. - P-0699

S

Rundle, A. - P-0227
 Ruokojärvi, P. - P-0454
 Ruprecht, A. A. - P-0536 and P-0538
 Rury, K. - P-0872
 Rusconi, F. - P-0547
 Rushton, L. - O-0131
 Rushton, S. - P-0117 and P-0167
 Russo, D. S. - P-0844
 Rutchik, J. - P-0746
 Rutter, H. - S0003
 Ryan, B. - P-0901 and S-0079
 Ryan, P. - O-0233 and P-0143
 Ryeon Noh, S. - P-0702
 Rylander, L. - O-0012, O-0013, P-0077 and P-0421
 Ryzhov, V. - P-0131

S/Mariam, Z. - P-0658
 Saarnio, K. - P-0764
 Sabaté, J. - P-0301, P-0578 and P-0580
 Sabaté, Y. - P-0256
 Sabato, J. - O-0153
 Sabel, C. - P-0614
 Sabel, C. E. - P-0112
 Sánchez-Arias, M. - P-1049
 Sadd, J. - O-0061
 Sadd, J. - O-0219
 Sadetzki, S. - O-0197, P-0693, P-0674 and P-0684
 Sagiv, S. - P-0732
 Saijo, Y. - O-0049
 Saint-Laurent, J. - P-0441
 Saito, I. - O-0049
 Sakong, J. - P-0986
 Sala Soler, M. - P-0837
 Sala, J. - O-0109
 Salam, M. - P-0588
 Salamanca, F. - P-0591
 Salas, L. - P-0660
 Salas, M.A. - P-0437
 Saldaña, A. - P-0147
 Salihovic, S. - P-0271, P-0916, P-0917 and P-0921
 Sallsten, G. - P-0005, P-0015, P-0080, P-0425 and P-0560
 Salonen, I. - P-0028
 Salonen, R. O. - P-0028 and P-0065
 Salsburg, R. - O-0066
 Salvador, J. - P-0132
 Salvagni, E. - P-0042
 Samarasekera, D. - P-0285
 Samba, Study Team - O-0034
 Samet, J. - P-0975 and S-0023
 Samoli, E. - P-0141
 Samoli, E. - S-0027
 Sampaolo, L. - P-0496
 Sampson, P. - O-0145
 Samson, R. - O-0095
 Samuels, S. - O-0025 and P-0931
 Samuelsson, L. - P-0005
 Sánchez Jiménez, A. - O-0136 and P-0613
 Sánchez, A. - P-0506
 Sánchez, B. - P-0537, P-0715, P-0732, P-0733, and P-0734
 Sánchez, S. H. - P-0714
 Sanchez-Villegas, P. - P-0114, P-0548 and P-0549
 Sánchez-Villegas, P. - P-0474
 Sandanger, T. M. - P-0918
 Sandel, M. - P-0248
 Sanderson, R. - P-0285
 Sandler, D. - P-1043, P-1052 and P-1053

Sangameswaran, S. - P-0165
 Sanhueza, P. - P-0068
 Sanin, L. H. - P-0859
 Saniotis, A. - P-0322
 Sanka, M. - P-0431
 Sanmiguel, F. - P-0147
 Santa Maria, L. - O-0132, O-0278, P-0124, P-0469, P-0981 and P-0995
 Santamarina-Rubio, E. - P-1017, P-1019 and P-1035
 Santella, R. - O-0244 and P-0225
 Santiago, D. - P-0657
 Santos, A. - P-0886
 Santos-Luna, R. - P-1049
 Saori, K. - P-1092
 Sapkota, A. - P-0347 and P-0374
 Sarcinelli, P. - P-0290 and P-0883
 Sarer Yurekli, B. - P-0236
 Sarigiannis, D. - O-0084, O-0281, P-0192, P-0565, P-0614 and P-0992
 Sarigiannis, D. - P-0597
 Sarkar, R. - O-0023, P-0664 and P-1013
 Sarmiento, Olga Lucia - P-0864
 Sarnat, J. - O-0103, O-0241, P-0183, S-0053 and S-0056
 Sarnat, S. - O-0103, O-0241, S-0053 and S-0056
 Sarov, B. - P-0825
 Sarre, S. - P-0069
 Sarri, K. - O-0226
 Sartini, C. - O-0151, P-0153 and P-0321
 Sartor, M. - O-0029
 Sasaki, S. - P-0906
 Sathyanarayana, S. - O-0173
 Sato, R. - P-0056
 Satoh, H. - O-0058 and P-0278
 Satta, G. - P-0544
 Sauerborn, R. - O-0274
 Sauthier, N. - P-0434 and P-0721
 Savitz, D. - O-0096, O-0139, S-0050 and S-0081
 Savoy, J. - P-0099
 Sayarath, V. - S-0007
 Scalamandre, P. - P-0844
 Scammell, M. - P-0491
 Scarborough, P. - P-0994
 Scarnato, C. - P-0174
 Schaeffner, E. - O-0053 and P-0152
 Schaffer, C. - P-0143
 Schauer, J. - P-0636 and S-0053
 Scheers, H. - O-0076 and O-0265
 Schembari, A. - P-0132 and P-0534
 Schenker, M. - P-0882
 Scheufele, D. - P-0574
 Schifano, P. - O-0155, P-0366, P-0377 and P-0416
 Schiff, M. - P-0148
 Schikowski, T. - P-0150, P-0152 and P-0189
 Schillmöller, Z. - O-0095
 Schillmann, A. - O-0052
 Schindler, C. - O-0053, P-0011, P-0142 and P-0152
 Schipman, J. - P-1028
 Schisterman, E. - O-0121, O-0144 and P-0457
 Schlink, U. - P-0632 and P-0634
 Schmidt, A. - O-0133
 Schmidt, K. - P-0939
 Schmidt, R. J. - P-0892
 Schmuczerova, J. - P-0218
 Schnaas, L. - P-0707, P-0733, P-0734 and P-0954
 Schneider, A. - O-0037, O-0114, P-0027, P-0028, P-0045, P-0050 and P-0502

Schnelzer, Maria - O-0283
Schoeters, G. - O-0010, P-0086 and P-0455
Schokker, D. - O-0097
Schouten, L. - P-0787
Schrader, S. - O-0144
Schram-Bijkerk, D. - P-0296, P-0624 and P-0787
Schröter-Kermani, C. - P-0414
Schulz, C. - P-0414
Schumann, M. - O-0095
Schüz, J. - P-0882
Schwartz, J. - O-0041, O-0053, O-0156, O-0251, O-0290, O-0294, P-0012, P-0034, P-0038, P-0052, P-0055, P-0057, P-0061, P-0081, P-0083, P-0100, P-0184, P-0205, P-0297, P-0342, P-0637, P-0744, P-0761 and S-0055
Schwartz, J. - S-0017
Schwartz, S. - O-0173
Schwarze, P. E. - O-0036 and P-0778
Schwoebel, V. - P-0721 and P-0434
Sciacca, S. - P-0284, P-0458, P-0533, P-0581, P-0692 and P-0728
Scott, R. - O-0027 and O-0086
Scotto, F. - P-0085 and P-0361
Seco, R. - P-0764
Segerbäck, D. - O-0057
Seiwert, M. - P-0414
Sellier, Y. - O-0221
Selvin, S. - P-0898
Semenza, J. - O-0271 and P-0305
Semmens, E. - P-0072 and P-0514
Semple, S. - P-0613
Seo, J.-H. - P-0074, P-0075 and P-0644
Sepai, O. - P-0455 and P-0470
Seppä, K. - P-0683
Seppä, V.-P. - S-0036
Sergeyev, O. - P-0934
Sergienko, R. - P-0539 and P-0558
Serinelli, M. - P-0043
Serrano, L. B. - P-0147
Servaes, K. - P-1098
Seta, N. - P-0640
Seto, E. - P-0763, S-0034, S-0035 and S-0037
Settimo, G. - P-0496
Setton, E. - P-0464 and P-0510
Seurin, S. - P-0895
Sevcikova, L. - P-0772, P-0791, P-0977 and P-0980
Sgan-Cohen, H. D. - P-0684
Shaddick, G. - O-0194
Shaffer, M. - P-0008, P-0009 and P-0010
Shafir, A. - P-0613
Shahrir, S. - P-0975
Shan, J. - P-0070
Shang, L. - P-0490
Shaposhnikov, D. - P-0378
Shara, N. - O-0247
Sharghi, A. - P-0663
Sharma, R. K. - P-0125
Shavlik, D. - P-0176
Shellam, G. - O-0019
Shelton, B. - P-0204
Shelton, J. - O-0082 and P-0866
Shen, F. - P-0350
Shen, X. - P-0354, P-0439, P-0695, P-0697 and P-1012
Shen, Y. - P-0350 and P-0358
Shenassa, Edmond - O-0126
Shenker, M. - P-1056
Shepard, P. - P-0252
Shepherd, T. - P-0424 and P-0430
Sheppard, L. - O-0145, P-0053, P-0092, P-0516 and P-0562
Sherman, H. A. - P-0780
Shi, R. - P-0870
Shi, Y. - P-0111
Shibata, E. - O-0049
Shih, T.- S. - P-0797
Shimoda, M. - P-0428
Shimojo, N. - P-0929
Shin, H.- M. - P-0901 and S-0112
Shin, S.- D. - O-0162
Shin, V. - S-0112
Shin, Y. - P-1039 and P-0351
Shirangi, A. - P-0875
Shirav-Schwartz, M. - P-0755
Shiue, H.- S. - P-0385
Shoeters, G. - P-0470
Shoko, D. - P-0451 and P-0723
Shpak, V. - S-0029
Shraga, Z. - P-0118
Shur, P. - P-0795
Shutt, R. - P-0161
Siddique, A. B. - P-0215 and S-0009
Siebe-Grabach, C. - P-1049
Siebert, U. - P-0451, P-0723 and P-0801
Siemiatycki, J. - P-0693
Sienra-Monge, J. J. - P-0164
Sikron, F. - P-0674
Silbergeld, E. - O-0207, P-0436, P-0701, P-0708 and P-0710
Silberman, P. - P-0293
Siliprandi, G. - O-0074
Silva Zamora, C. - P-0486
Silva, A. - P-0002, P-0145 and P-0146
Silva, G. - P-0407, P-0717 and P-0833
Silva, I. - P-0900
Silva, L. - P-0832
Silva, L. F. - P-0776
Silva, M. - O-0008
Silva, M. - P-0002, P-0145, P-0146, P-0194, P-0407, P-0515, P-0717 and P-0833
Silver, M. - P-0181
Silverman, D. T. - O-0030
Silverman, R. - O-0180
Sim, Chang S. - P-0078
Simic-Lawson, M. - P-0522
Simko, M. - P-0977
Simmons, M. - P-0143
Simonato, L. - P-0043
Simpson, A. - P-0171
Simpson, K. - O-0117
Sinclair, A. - P-0154 and P-0156
Sindaco, R. - P-0924
Singer, A. - O-0207, P-0436, P-0701 and P-0710
Sinha, B. - P-0639
Sinsheimer, J. - P-0690
Sioen, I. - O-0010, P-0950 and P-1098
Sioutas, C. - P-0536, P-0538, P-1011 and P-1032
Siponen, T. - P-0028
Siroux, V. - P-0144, P-0179, P-0557 and S-0076
Siscovick, D. - O-0111
Sisto, R. - O-0168
Siver, M. - P-0233
Sjodin, A. - O-0009, O-0167, P-0438 and P-0941
Skakkebaek, E. - P-0595 and S-0096
Skotak, K. - P-1023
Slama, R. - O-0221, P-0050, P-0116, P-0144, P-0179, P-0444, P-0489, P-0773, P-0846, P-0946 and P-1076
Slapikas, R. - P-0270
Slavkovich, V. - P-0203, P-0213, P-0215, S-0008, S-0009 and S-0010
Slinger, J. - O-0097 and P-0559
Slobodyanyuk, K. - P-0980
Sly, P. - P-0159, P-0960 and P-0966
Smaastuen Haug, L. - O-0140
Smali, S. - P-0346
Small Area Health Statistics Unit, Heathrow Study Team - O-0031
Small, C. - S-0097
Smargiassi, A. - P-0161
Smarr, M. - P-0136
Smeets, K. - P-0712
Smibert, E. - O-0086
Smit, H. A. - O-0177
Smit, L. - P-0488 and P-0965
Smith, A. - O-0249 and O-0128
Smith, D. - O-0119 and P-0718
Smith, G. - P-1094
Smith, J. - P-0289
Smith, K. - O-0011
Smith, K. R. - P-0637 and S-0023
Smith, L. - P-0160
Smith, N. - P-0228
Smith, R. - O-0196 and P-1081
Smith, T. - O-0085 and O-0211
Smitherman, P. - P-0627
Smith-Waters, L. M. - P-0973
Snijder, C. - P-0798
Snow, R. - P-1006
Soares Magalhães, R. J. - P-0349
Soares, J. - P-0394
Sobala, W. - P-0123, P-0422, P-0784, P-0983 and P-0984
Soentgen, J. - O-0182 and P-0502
Sofianopoulou, E. - P-0167
Sofianou, A. - O-0208
Sogaard, A. J. - O-0046
Sogli, M. - O-0287
Sohn, J.- R. - P-0969
Solano, K. - P-0887 and P-0888
Solansky, I. - P-0218
Solimini, A. G. - P-0836
Solomon, K. R. - P-0859
Solomou, E. - O-0084
Solymosi, N. - P-0333
Somigliana, A. - P-0526
Son, J.- Y. - P-0325
Song, G.- J. - P-0302
Song, J.- C. - P-0302
Song, L. - O-0022
Song, S.- H. - P-0480
Song, W. - P-0021
Sonneborn, D. - O-0007 and P-0925
Soodanbekov, E. - P-0675
Sørensen, M. - O-0002, O-0003, O-0199, P-0022, P-0912 and S-0016
Soret, S. - P-0176, P-0301, P-0578, P-0580, P-0681 and P-0845
Sosan, M. - O-0236
Soskolne, C. - O-0063 and S-0117
Souto-Alonso, A. - O-0297
Souza, L. - P-0590
Souza, R. - P-0407
Souza, R. - P-0717 and P-0833
Sovcikova, E. - P-0925
Sozanska, B. - S-0111
Sozzi, R. - O-0112 and O-0298
Spanaki, A. - O-0164
Spangler, E. - P-0210
Spano, M. - P-0914

- Spark, A. - P-0240
 Sparrow, D. - O-0041, P-0727, P-0731 and P-0744
 Speizer, F. E. - O-0088 and P-0055
 Spencer, S. - P-0209
 Spencer-Hwang, R. - P-0845
 Spengler, J. - O-0051, O-0183 and P-0500
 Spengler, J. - P-0252
 Spiegelman, D. - O-0267 and O-0231
 Spinosi, J. - P-0863
 Spiric, Z. - O-0208
 Spreeuwenberg, P. - P-0965
 Spruijt, P. - P-0853
 Sram, R. - P-0133 and P-0218
 Sranacharoenpong, K. - P-0301, P-0578 and P-0580
 Srivastav, A. - O-0129
 Stafoggia, M. - O-0154, O-0176, O-0268, P-0043, P-0174 and P-0749
 Stagi, E. - P-0222
 Stallings-Smith, S. - O-0254
 Stanek, L. - P-0402
 Stanford, J. - O-0018
 Stankunas, M. - P-0394
 Stansfeld, S. - S-0041
 Stapleton, H. - O-0009 and P-0438
 Stasinska, A. - P-0449
 Stayner, L. - O-0047, O-0057 and P-1078
 Steckling, N. - O-0095 and P-0723
 Steegers, E. - O-0217
 Steenhof, M. - O-0005 and O-0078
 Steenland, K. - P-0901, P-0903, S-0079 and S-0080
 Steering Committee, CAAA - P-0165
 Stefanikova, Z. - P-0772, P-0791, P-0977 and P-0980
 Stein, C. - O-0139, P-0904 and S-0081
 Stein, Y. - O-0300 and P-0384
 Steinbach, R. - O-0157
 Steinmaus, C. - O-0128 and O-0249
 Stempfelet, M. - P-0557
 Stenzel, M. - P-1052 and P-1053
 Stephanou, E. G. - O-0047
 Stephen, R. - P-0465
 Sterkenburg, R. - P-0559
 Stewart, P. - P-1052 and P-1053
 Stockfelt, L. - P-0005, P-0015 and P-0080
 Stoica, L. M. - P-0790 and P-0799
 Stone, B. - O-0065
 Storani, S. - P-0423
 Strachan, D. - P-0962
 Strak, M. - O-0005 and O-0078
 Strand, L. B. - P-0320
 Strandberg, B. - P-0005
 Strandberg, G. - P-0362
 Strauss, C. - P-0667
 Streatfield, P. K. - O-0249
 Strickland, M. - O-0103
 Strickland, O. - O-0243
 Stroh, E. - P-0077
 Stronegger, W. - P-0243 and P-0747
 Strumylaite, L. - P-0711
 Stücker, I. - P-0807
 Styblo, M. - P-0197 and P-0198
 Su, C. - P-0023
 Su, H.- J. - P-0097, P-0299, P-0359, P-0645 and P-0961
 Su, J. - O-0067, O-0072, O-0242, P-0128 and P-0399
 Su, M.- W. - P-0976
 Su, P.- H. - P-0943 and P-0945
 Su, S.- B. - P-0847
 Su, Y.- N. - P-0908 and P-0979
 Suarez, M. - P-0277
 Subramaniam, R. - P-0810
 Subramanian, S. V. - P-1092
 Succop, P. - O-0288, P-0910 and S-0098
 Sughis, M. - O-0215
 Sugimoto, K. - P-0357
 Sugiri, D. - S-0011, S-0012, S-0014 and P-0150
 Suglia, S. - P-0248
 Suh, H. - O-0231, O-0267, P-0061, P-0100 and S-0055
 Sujaritpong, S. - P-0343
 Sultana, N. - P-0201
 Sultashev, A. - P-1020
 Summerhayes, R. - P-1074
 Sun, C.-W. - P-0585
 Sun, L. - P-0511
 Sundaram, R. - O-0018, O-0121, O-0144, P-0457 and P-0849
 Sung, F.- C. - P-0269, P-0661, P-0812 and P-1054
 Sung, T.- I. - P-0359
 Sunyer, J. - O-0015, O-0072, O-0132, O-0151, O-0163, O-0224, O-0225, O-0234, O-0272, O-0278, O-0293, P-0116, P-0135, P-0158, P-0179, P-0189, P-0280, P-0282, P-0321, P-0452, P-0469, P-0492, P-0506, P-0532, P-0699, P-0739, P-0777, P-0919, P-0927, P-0953, P-0988, P-1075 and P-1097
 Suzuki, E. - P-1092
 Suzuki, S. - P-0929
 Svecova, V. - P-0218
 Svendsen, E. - P-0391 and P-0740
 Swan, S. - O-0173
 Swart, W. - P-0168, S-0016, S-0039 and S-0040
 Sweeney, A. - O-0121 and O-0144
 Sweeney, C. - P-0293
 Swietlicki, E. - P-0077
 Syed, I.- H. - O-0215
 Szentmihályi, R. - P-0619 and P-0999
 Szpiro, A. - O-0111, O-0145, P-0072, P-0516, P-0562 and S-0052
T Tager, I. - O-0220, O-0259, P-0182, P-0193, P-0814 and P-1007
 Tainio, M. - P-1023, P-1033 and S-0001
 Takigawa, T. - O-0049
 Talbott, E. O. - P-0125
 Tamayo Y Ortiz, M. - P-0433
 Tamburic, L. - O-0201
 Tamulis, T. - P-0972
 Tamura, K. - O-0099
 Tanaka, M. - O-0049
 Tanner, C. - P-0070
 Tapper, N. - P-0040 and P-1002
 Tarantini, L. - O-0026, O-0089, O-0171, O-0251, O-0252, P-0026 and P-0100
 Tarchini, L. - P-0620
 Tardif, R. - P-1091
 Tardon, A. - O-0132, O-0225, O-0278, O-0293, P-0135, P-0158, P-0280, P-0456, P-0492, P-0735, P-0739, P-0785, P-0953, P-0981, P-0988, P-0995, P-1066 and S-0116
 Tarozzi, A. - O-0248
 Tasmin, S. - P-0443
 Täubel, M. - O-0279 and P-0621
 Tawfik, H. - O-0166
 Taylor, J. - O-0029
 Taylor, J. - P-0229 and S-0017
 Tecce, N. - P-0638
 Teinillä, K. - P-0764
 Teitelbaum, S. - O-0188 and P-0572
 Tell, G. - O-0046
 Tellez-Plaza, M. - O-0205
 Tellez-Rojo, M. - P-0433, P-0700, P-0707, P-0715, P-0732, P-0733, P-0734 and P-0954
 Temam, S. - P-0144 and P-0557
 Ten Veen, P. - P-0965
 Teng, Y.- C. - P-0797
 Tennant, P. - P-0852
 Tereschenko, V. - S-0029
 Terrazas-Meraz, M. A. - P-1049
 Terrell, M. - S-0097
 Terry, M. B. - O-0166 and P-0225
 Terschüren, C. - O-0095
 Tessum, C. - O-0138
 Testa Tambellini, A. - P-0413
 Texcalac-Sangrador, J. - P-0159
 Thach, T. Q. - O-0022 and P-0367
 Theloke, J. - P-0599
 Theunis, J. - O-0147 and P-0546
 Thiele, I. - P-0397
 Thiering, E. - P-0095
 Thierry-Chef, I. - P-0686
 Thomas, D. - O-0174, O-0232 and P-0588
 Thomas, E. - P-0410
 Thomas, O. - O-0127
 Thomé, J. P. - P-0889 and P-0895
 Thompson, W. D. - S-0121
 Thomsen, C. - O-0012
 Thomsen, N. - P-0466
 Thorand, B. - O-0203
 Thordarson, T. - O-0133
 Thorsteinnsson, T. - P-0186
 Thun, M. - P-0111
 Thurston, G. - O-0180, P-0110, P-0111 and P-0379
 Tian, L. - P-0490
 Tian, Y. - P-0697 and P-0870
 Tihányi, J. - O-0168
 Tiittanen, P. - P-0065
 Tinaglia, V. - P-0789
 Ting, H. - P-0797
 Tinnerberg, H. - P-0077
 Tionneland, A. - P-0022
 Tirado Von Der Pahlen, MC. - O-0066 and P-0304
 Tirmarache, M. - P-0689
 Titze, S. - P-0243
 Tjønneland, A. - O-0002, O-0003, O-0026, O-0199 and P-0912
 Tobias, A. - O-0269, P-0115 and P-0760
 Tocco, M. - P-0544
 Toda, E. - O-0058 and P-0278
 Todaka, E. - P-0428 and P-0929
 Todini, G. - O-0034
 Tofail, F. - P-0698 and S-0005
 Toft, G. - O-0012, O-0140, O-0142, O-0191, P-0444 and P-0922
 Toichuev, R. - P-0675, P-0867, P-0868 and P-0869
 Toichueva, G. - P-0675
 Tolbert, P. - O-0103 and S-0053
 Toledano, M. - O-0194, O-0048, O-0196, P-1069 and P-1081
 Toledo, E. - S-0116
 Tolsma, D. - P-0154 and P-0156
 Tomasek, L. - O-0283, O-0285 and P-0689
 Tondel, M. - P-0687
 Tong, J. - P-0350
 Tong, M. - P-0509
 Tong, S. - O-0276, P-0313, P-0320, P-0334, P-0335, P-0336, P-0338, P-0354, P-0356 and P-0649

Tonne, C. - O-0039 and P-0507
Topinka, J. - P-0218
Torenvlied, R. - P-0853
Torfs, R. - O-0161, P-0565 and P-0597
Tornevi, A. - O-0275
Törnqvist, M. - O-0057, O-0059, P-0219 and P-0222
Torrás Ortiz, S. - P-0303
Torrent, M. - O-0163, P-0282, P-0452 and P-0927
Torres-Gonzales, F. - P-0394
Torres-Sánchez, L. - O-0250
Toussaint, J.-F. - P-1028 and P-1033
Trajer, A. - P-0306
Trampe, R. - P-0307
Tran, Q. V. - P-0835
Tran, T.-C. - P-0348
Tratnik, J. - O-0208
Travier, N. - P-0967
Travnikov, O. - O-0084 and P-0597
Trenti, T. - P-1046
Trichopoulou, A. - O-0110
Triguero-Mas, M. - P-0534 and P-0680
Tripodì, A. - O-0089 and P-0025
Trnovec, T. - O-0007, O-0168 and P-0925
Troiano, F. - O-0176
Tronko, M. - S-0029
Troped, P. - O-0099 and O-0100
Trujillo, C. - S-0060
Truong, T. - O-0090
Tsai, C.-H. - P-0151 and P-0976
Tsai, C.-J. - P-0448
Tsai, E.-M. - P-0585
Tsai, M. - P-0495 and S-0013
Tsai, S.-S. - P-1054 and P-1057
Tsai, W.-C. - P-0207
Tschense, A. - O-0287
Tseng, Y.-C. - P-0273
Tsuda, T. - P-0122 and P-0482
Tucker, G. - P-0331
Tucker, T. - P-0204
Tung, K.-Y. - P-0151 and P-0976
Tunno, B. - P-0550
Tuomist, J.T. - O-0092, P-0303 and P-0454
Turner, J. - S-0053
Turner, M. - P-0111
Turner, T. - O-0144
Turner, W. - P-0584
Turpin, B. - O-0113
Turyk, M. - P-0865 and P-1078
Tuschak, C. - P-0667
Túske-Szabó, E. - P-0999
Tusquets, I. - P-0256
Tzourio, C. - O-0238 and P-0863
Tzur, G. - P-0825

U

Ueda, K. - P-0357
Uhlírova, K. - P-0218
Ulibarrena, E. - P-1066
Ullmann, R. - P-0667
Umans, J. G. - O-0205 and O-0247
Umezaki, M. - P-0201
Unrine, J. - P-0204
Urso, P. - P-0038
Utell, M. - P-0047

V

Vacquier, B. - O-0284
Vadillo Ortega, F. - O-0222, O-0227, P-0136 and P-0537
Vafeiadi, M. - O-0164, O-0226, P-0276 and P-0907

Vahter, M. - P-0698 and S-0005
Valcke, M. - O-0127
Valent, F. - O-0208
Valera, B. - O-0123, P-0274 and P-0713
Valero, A. - O-0269
Valkonen, M. - S-0110
Vallarino, J. - O-0183 and P-0500
Valois, M. - F. - P-0161
Valvi, D. - P-0927
Van Alphen, T. - P-0296
Van Bavel, B. - P-0916 and P-0917
Van Bree, L. - P-0522
Van de Kasstele, J. - P-0168
Van Delft, J. - P-0219
Van Den Eeden, S. - P-0070
Van Den Hooven, E. - O-0217
Van der Graaf, R. - P-0387
Van Der Laan, J. - P-0497
Van der Mark, M. - P-0862
Van der Sman, F. - P-0488 and P-0965
Van der Zee, S. - O-0270, P-0403 and P-0497
Van Donkelaar, A. - O-0222 and P-0511
Van Grieken, R. - P-0029
Van Hee, V. - P-0072
Van Holderbeke, M. - P-0950 and P-1098
Van Kamp, I. - P-0380
Van Kempen, E. - P-0605, P-0624 and S-0042
Van Kleef, E. - P-0754
Van Langenhove, H. - P-0029
Van Larebeke, N. - O-0010
Van Leeuwen, F. - P-0787
Van Poppel, M. - O-0147 and P-0546
Van Raemdonck, D. - P-0088
Van Ratingen, S. - O-0217
Van Rotterdam, B. - P-0488
Van Strien, R. - O-0270 and P-0403
Van Tongeren, M. - P-0565
Van Wendel De Joode, B. - O-0239, P-0718, P-0887 and P-0888
Van Wiechen, C. - P-0168
Van Zomeren-Dohm, A. - P-0180
Vanacore, N. - O-0195
Vanaudenaerde, B. - O-0076 and P-0088
VanBavel, B. - P-0271
Vande Loock, K. - P-0222
Vandenberg, J. - P-0402
Vandenbulcke-Plasschaert, G. - O-0159 and P-1015
Vaneckova, P. - P-0334
Vanermen, G. - P-1098
Vangronsveld, J. - P-0712
Vankerkhove, E. - P-0712
VanLeeuwen, J. - P-0210 and P-0630
VanNiel, C. - P-0466
Varakina, Z. - P-0378
Varaksin, A. N. - P-0748
Vardavas, C. - O-0256 and P-0988
Vardi, H. - P-0539 and P-0558
Vardoulakis, S. - O-0280 and P-0609
Varea, M. - P-0138 and P-0527
Vargas, G. - P-0701
Vargo, J. - O-0065
Vargova, P. - P-0977
Varner, M. - O-0018
Varraso, R. - O-0088, P-0557, P-0964 and P-0968
Varro, M. J. - P-0619 and P-0999
Vasan Ramachandran, J. - P-0031
Vassilaki, M. - O-0015 and O-0256

Vatn, M. H. - P-0315
Vázquez, M. - P-0121
Vecchi, S. - P-0377
Vedal, S. - P-0053, P-0092, P-0562 and S-0052
Vedar, M. - O-0119 and S-0020
Veefkind, P. - O-0150
Vega, H. R. - P-0437 and P-0714
Velasco, A. - P-0899
Veloudaki, A. - P-0745
Vena, J. - P-0099, P-0688 and P-0740
Venables, K. - P-0223
Vencloviene, J. - P-0270, P-1060, P-1061 and P-1062
Ventura, M. - P-0368
Veprencev, V. - P-1079
Vera, J. - O-0262, P-0066, P-0068 and P-0082
Vera, J. - P-0475
Verbeken, E. - O-0076
Vered, Y. - P-0684
Verger, P. - P-0398
Verissimo, G. - P-0894 and P-0897
Verissimo, T. - P-0500
Verleden, G. - O-0076 and P-0088
Verleden, S. - O-0076 and P-0088
Vermeulen, R. - O-0012, O-0104, O-0197, P-0221, P-0381, P-0545, P-0554, P-0622 and P-0862
Verner, M.-A. - O-0007 and O-0127
Vested, A. - O-0140, O-0142 and O-0191
Vetro, A. - P-0619
Vgontzas, Alexandros - P-0008
Viana Jacobson, L. - P-0185
Viana, M. - P-0764 and P-0781
Vianna, A. - P-0467, P-0468 and P-0938
Vicari, V. - P-0728 and P-0729
Vicedo Cabrera, A. M. - P-0547
Vieira, V. - P-0901 and S-0115
Viennau, D. - O-0264, O-0229 and P-0875
Vierkoetter, A. - P-0150, P-0152 and P-0189
Vigotti, M.A. - P-0043, P-0174, P-0769, P-0844 and P-1050
Viik, J.-S. - S-0036
Vilahur, N. - O-0163
Villanueva, C. - O-0130, O-0132, P-1066, P-1070, P-1075 and S-0116
Villarreal, B. - P-0966
Villeneuve, P. - O-0038, O-0067, P-0016 and P-0017
Vinceti, M. - P-0423
Vineis, P. - S-0024 and P-0221
Vioque, J. - P-0149 and P-0936
Virani, S. - P-0286
Visser, J. - P-0403
Vitry, V. - P-0640
Vizcaino, E. - P-0456, P-0461, P-0930 and P-0936
Vlad, G. - S-0021
Vodonos, A. - P-0558
Vogel, S. - P-0782
Vogel, U. - O-0026
Vogiatzis, K. - S-0044
Vokonas, P. - O-0041, O-0251, P-0061, P-0100 and P-0205
Volckens, J. - O-0054
Volk, H. - O-0291
Völkel, W. - S-0100
Vom Saal, F. - P-0229
Von Behren, J. - P-0509
Von Ehrenstein, O. - P-0802
Von Essen, S. - P-0805
Von Klot, S. - O-0203, P-0062, P-0342 and S-0011

Von Mutius, E. - S-0107, S-0108, S-0109, S-0110 and S-0111
Von Stedingk, H. - O-0057, O-0059, P-0219 and P-0222
Vora, H. - O-0232
Vos, R. - P-0088
Vrijheid, Martine - O-0056, O-0072, O-0164, O-0293, P-0132, P-0276, P-0321, P-0444, P-0506, P-0532, P-0693, P-0798, P-0919, P-0927, P-0953, P-0995 and P-1097
Vulmiri, S. - P-0810

W Wadbro, J. - P-0595
Wagner, S. - O-0084
Wagner, S. - P-0688 and P-0740
Wagner, V. - P-0096 and P-0346
Wagstrom, K. - O-0138
Walgraeve, C. - P-0029
Walker, S. - P-0223
Walker, S.- E. - P-0778
Waller, L. - O-0103
Walsh, L. - O-0287
Walsh, M. - O-0102 and P-0751
Walsh, S. - P-0343
Walton, H. - P-0067
Wang, A. - P-0802
Wang, C.- C. - P-0432
Wang, C.- J. - P-0920 and P-0943
Wang, C.- Y. - P-0774
Wang, D. - P-0001
Wang, G. - O-0175
Wang, G.- S. - P-1064
Wang, J. - P-0139
Wang, J.- D. - P-0382
Wang, J.- Y. - P-0645
Wang, R. - P-0518
Wang, S. - L.- P-0585, P-0943 and P-0945
Wang, S. - O-0212 and P-0034
Wang, X. - P-0030
Wang, X. - P-0334 and P-0336
Wang, X. - P-0354
Wang, X.- J. - P-0870
Wang, Y. - O-0115 and P-0716
Wang, Y. - O-0175
Wang, Y. - P-0047
Wang, Y.- C. - P-0169
Wania, F. - O-0120 and P-0552
Wanner, M. - O-0245
Wapner, R. - P-0941
Ward, H. - O-0023 and P-0664
Ward, M. - P-0555, P-0898, P-0942, P-0982 and S-0113
Ward, T. - O-0282 and P-0514
Waring, S. C. - P-0882
Warner, M. - O-0025 and P-0931
Wartenberg, D. - S-0121
Waser, M. - S-0111
Wasserman, G. A. - S-0009
Watanabe, C. - P-0201 and P-0443
Watkins, D. - O-0009
Weaver, V. - O-0207, O-0253, P-0436, P-0701, P-0708 and P-0710
Weber, C. - P-0112
Weber, K. - P-0715
Webster, T. - O-0009, O-0106, O-0141, P-0438 and S-0115
Wei, C. -Y. - P-0774
Wei, F. - P-0622
Wei, H. - P-0622
Weichenthal, S. - P-0001
Weihe, P. - O-0024, O-0210, P-0913 and S-0096
Weiler, E. - P-0514

Weinmayr, G. - P-0962
Weinstein, P. - P-0322, P-0648
Weisskopf, M. - O-0125, O-0141, O-0238, O-0251, P-0706, P-0722 and P-0727
Weitzman, M. - P-0977 and P-0980
Wellenius, G. - O-0001, O-0042, O-0294, P-0035, P-0061 and P-0761
Wells, E. - P-0089
Wen, T. -W. - P-0908
Wendel, A. - P-0107
Weng, H. - H. - P-1054
Weng, K.- P. - P-0432 and P-0949
Wenkart, R. - P-0539
Wennberg, M. - P-0570
Werner, A. - P-0648
Werner, R. - O-0115 and P-0716
Wesseling, C. - O-0239, P-0718, P-0887 and P-0888
West, N. - O-0153
Westerdahl, D. - P-0536, P-0538 and P-1026
Wets, G. - O-0147
Weuve, J. - O-0125, O-0290 and P-0706
Weyer, P. - S-0113
Whalan, J. - P-0810
Wheeler, A. - O-0038 and P-0161
Whitcomb, H. - O-0099
White, K. - P-0157
White, L. - P-0210
White, M. - P-0851
White, P. - O-0021
Whitehead, B. - P-0143
Whitehead, T. - P-0465, P-0942 and P-0982
White-Newsome, J. - P-0371
Whitfield-Maxwell, L. - O-0286 and P-0030
Whitsel, E. - P-0009 and P-0541
Whittier, J. - P-0627
Whyatt, R. - O-0167, O-0187, P-0227, P-0941, P-0944, S-0021 and S-0059
Wiert, J. - O-0197
Wichmann, E. - P-0023, P-0027 and P-0095
Wickham, J. - O-0101
Wiedensohler, A. - P-0027 and P-0045
Wiedinmeyr, C. - P-0540
Wijga, A. H. - O-0177
Wilhelm, M. - O-0165, P-0128, P-0187, P-0444, P-0802, P-0911, P-1008 and S-0100
Wilhelm-Benartzi, C. - O-0172
Wilker, E. - O-0001, O-0041, O-0042, O-0204, P-0031 and P-0035
Wilkerson, H.- W. - O-0173
Wilkinson, P. - O-0039, O-0157, O-0280, P-0507 and P-0609
Willems, H. - P-0950 and P-1015
Willers, S. - O-0033
Williams, A. - P-0160
Williams, D. - P-0196 and P-0971
Williams, G. - O-0179, P-0170, P-0313 and P-0653
Williams, L. - P-0392
Williams, P. - P-0934 and P-0935
Williams, R. - O-0231 and P-0541
Wilson, M. - O-0133
Wilson, O. - P-0237 and P-0392
Wilson, S. - P-0237, P-0391, P-0392 and P-1082
Wimmerová, S. - O-0168
Windham, G. - O-0081, P-0453, P-0572 and S-0098
Wing, S. - O-0296, P-0106, P-0175, P-1044 and P-1082
Winkler, C. - S-0085
Winkler, M. - S-0085
Winneke, G. - O-0165

Winqvist, A. - O-0103 and S-0053
Wipfli, H. - P-0975
Witten, K. - P-0753
Wittsiepe, J. - O-0165 and S-0100
Wolch, J. - O-0242
Wolf, G. - O-0029
Wolf, K. - O-0203 and P-0027
Wolf, T. - S-0089 and S-0090
Wolff, C. - O-0081 and O-0260
Wolff, M. - O-0188, O-0244, P-0572 and S-0019
Wones, R. - O-0288
Wong, C. M. - O-0020, O-0022, O-0094, P-0367 and P-0654
Wong, M. - O-0260 and P-0850
Wong, T. - O-0111
Woodcock, J. - S-0002
Woodruff, T. - P-0952 and S-0017
Woods, C. - O-0101
Woodward, A. - O-0158, P-0693 and P-0753
WooLee, J. Y. - P-0969
Worku, K. - P-0658
Wormser, U. - P-0884
Woskie, S. - P-0903 and S-0080
Wouters, I. - P-0488 and P-0965
Wreford Andersen, E. - O-0024
Wright, J. - P-1081
Wright, J.M. - P-1071
Wright, M. - O-0045
Wright, R. - O-0251, O-0252, P-0205, P-0071, P-0433, P-0707 and P-0733
Wright, R. - P-0707 and P-0071
Wu, C. - K. - P-0876
Wu, C.- F. - P-0519
Wu, C.- H. - P-0765 and P-0766
Wu, G. - P-0622
Wu, H.- C. - P-0225
Wu, J. - O-0118
Wu, K.- Y. - P-0976 and P-0979
Wu, M. - P-0695 and P-0725
Wu, M.-T. - P-0133 and P-0432
Wu, P. -C. - P-0645 and P-0961
Wu, P. H. - O-0198
Wu, S. - P-0018 and P-1031
Wu, S. -C. - P-0281
Wu, S.- H. - P-0841
Wu, T. - O-0146
Wu, T.- N. - P-0385, P-0666, P-0788 and P-1054
Wu, W. - P-0725
Wu, W.- H. - P-0666
Wu, W.-T. - P-0666
Wu, W.-Y. - P-0272
Wu, Y. - P-0105
Wullimann, C. - P-1016
Wyzga, R. - S-0054

X Xiao, J. - O-0019
Xie, Y. - P-0021
Xu, D. - P-0639
Xu, J. - P-0622
Xu, J. - P-0695 and P-0725
Xu, M. - P-0358
Xu, W. - P-0367
Xuan, W. - P-0166

Y Yaghjian, L. - O-0288 and S-0098
Yakir, R. - P-1056
Yamanaka, K. - P-0206
Yamano, Y. - P-0206
Yami, A. - P-0658

Yan, B. - P-0505
Yan, C. - P-0439, P-0695, P-0697 and P-0725
Yan, L. - P-0767
Yan, P. - S-0034
Yan, Y.-H. - P-0013
Yanagi, U. - P-0617
Yang, A. - O-0136
Yang, C.- W. - P-0585
Yang, C.- Y. - P-0039, P-1054 and P-1057
Yang, I. - P-0805
Yang, J. - P-0671
Yang, K.- C. - P-0448
Yang, L. - O-0020, O-0022 and P-0654
Yang, W. - P-0653
Yang, Y.- C. - P-0202
Yang, Y.- H. - P-0788
Yang, Y.- J. - P-0230
Yanosky, J. - O-0039, O-0290, P-0008, P-0009, P-0507 and P-0020
Yazar, M. - P-0521
Ye, X. - O-0008, O-0190, P-0946 and S-0020
Ye, X. - P-0356
Yeatts, K. - P-1044 and P-1082
Yeh, C. -C. - P-0216
Yeh, G. - P-0035
Yeh, J.- F. - P-0169
Yeh, S.- Y. - P-0097
Yeh, T.- Y. - P-0279
Yermakov, M. - P-0143
Yi, O. - P-0108, P-0109, P-0986 and P-1003
Yin, W. - P-0653
Yip, F. - O-0065, O-0241, P-0107 and P-0183
Yli-Tuomi, T. - P-0028 and P-0065
Yolton, K. - P-0890
Yoo, C.- I. - P-0078
Yoon, H. J. - P-0224
Yoon, H.-J. - P-0364
Yorifuji, T. - P-0122 and P-0482
Yoshioka, E. - P-0906
Young, J. - P-0885
Youngman, E. - P-0408
Youssef, C. - P-0845
Yovaniniz, P. - P-0068
Yu, S.- D. - P-0442, P-0446, P-0480 and P-0696
Yu, W. - P-0338
Yu, W.-R. - P-0385 and P-0666
Yu, X. - P-0697 and P-0725
Yu, X. - P-0697 and P-0725
Yu, Y. - O-0212
Yuan, Y. - O-0249
Yuasa, M. - P-0906
Yun, G. - O-0019
Yun, X. - P-0490
Yunus, M. - O-0249

Zeka, A. - O-0254, P-0076, P-0102, P-0479, P-0531, P-0598 and P-0635
Zemlyanova, M. - P-0217
Zemp, E. - P-0011
Zeng, H. - P-0508
Zerimech, F. - P-0964
Zhang, A. - P-0733
Zhang, D. - P-0695
Zhang, F. F. - O-0244
Zhang, H. - P-0391
Zhang, J. - O-0113
Zhang, J. - O-0175, O-0243 and P-1027
Zhang, J. - P-0105
Zhang, J. - P-0957
Zhang, K.- O-0111, P-0297 and P-0537
Zhang, L. - P-0622
Zhang, L. - P-1027
Zhang, N. - P-0499
Zhang, X. - O-0212 and P-0034
Zhang, Y. - P-0105
Zhang, Y. - P-0319
Zhang, Y. - P-0345
Zhang, Y. - P-0478
Zhang, Y. - P-0870
Zhang, Y.- P-0951
Zhang, Z. - P-0537
Zhao, D. - P-0653
Zhao, J. - P-0021
Zhao, L. - P-0697
Zhao, Y. - P-0951 and P-0023
Zholdoshev, S. - P-0867
Zhou, C. - O-0173
Zhou, H. - P-0653
Zhou, J. - O-0277
Zhou, M. - P-0345
Zhou, Z. - O-0183 and P-0500
Zhou,, X.- N. - P-0649
Zhu, K. - P-0435
Zhu, P. - O-0175
Zhu, S. - P-0870
Zhu, T. - O-0175
Zick, A. - P-0755
Ziegler, C. - S-0026
Zirro, E. - O-0034
Zivan, O. - P-0877
Zmirou, D. - O-0263, P-0051, P-0720, P-0786 and P-0813
Zock, J.P. - O-0088, O-0278, O-0053, O-0279, O-0297, P-0621, S-0048 and S-0075
Zona, A. - P-0612
Zora, J. - P-0550
Zota, A. - O-0126 and P-0952
Zusman, M. - P-0254

Z Zablotska, L. - S-0029
Zaitseva, N. - P-0217 and P-0795
Zaldua, I. - P-1066 and S-0116
Zamaro, Gianna - P-0042
Zambelli-Weiner, A. - O-0043
Zamotayeva, G. - S-0029
Zandveld, P. - O-0217
Zanobetti, A. - O-0156, P-0038, P-0052, P-0057, P-0184, P-0297, P-0761 and S-0055
Zanotti, S. - P-0407, P-0717 and P-0833
Zarco, J. - P-0591
Zareba, W. - O-0114 and P-0047
Zauli Sajani, S. - P-0085, P-0153, P-0361 and P-0542
Zawide, F. - P-0576

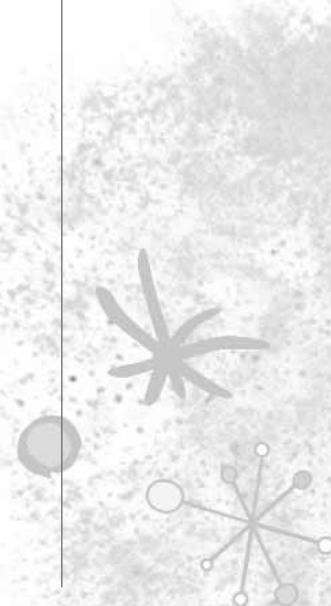

Lined writing area with horizontal lines.

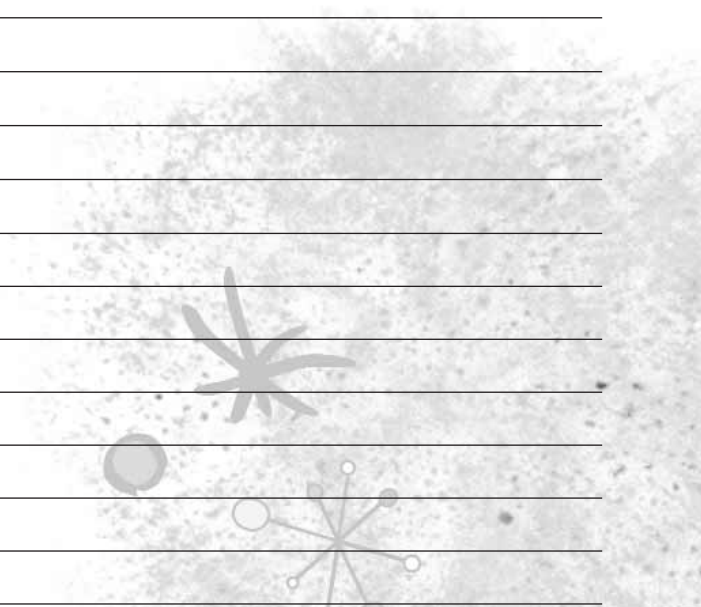

Lined writing area with horizontal lines.

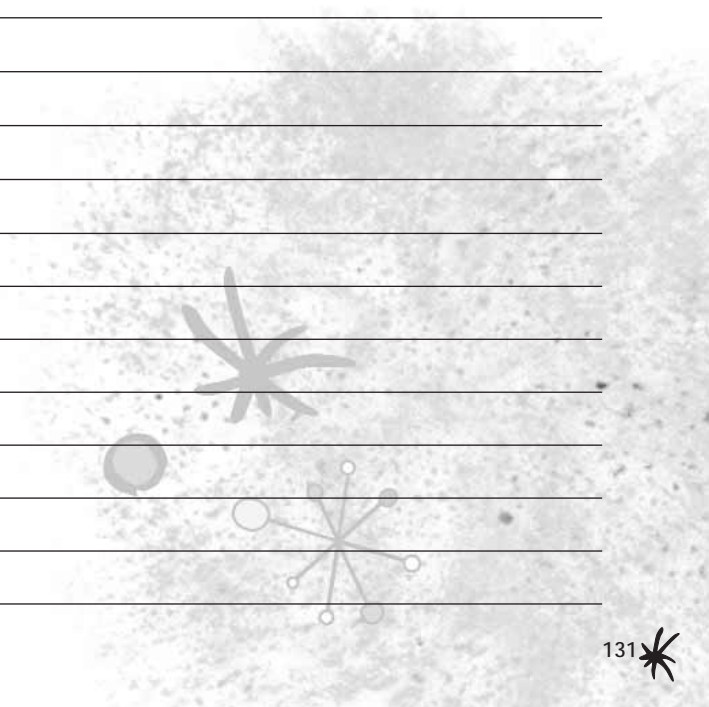

Lined writing area consisting of 25 horizontal lines.

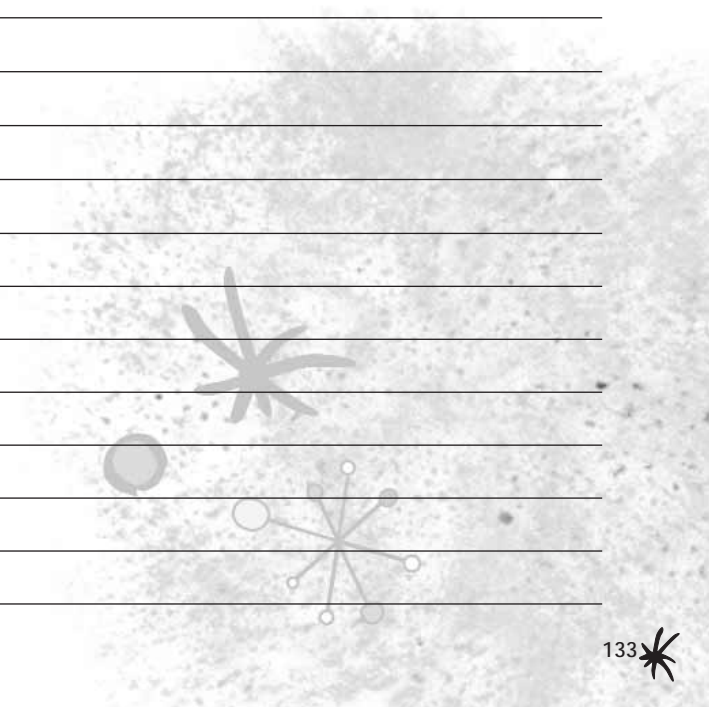

Lined writing area consisting of 25 horizontal lines.

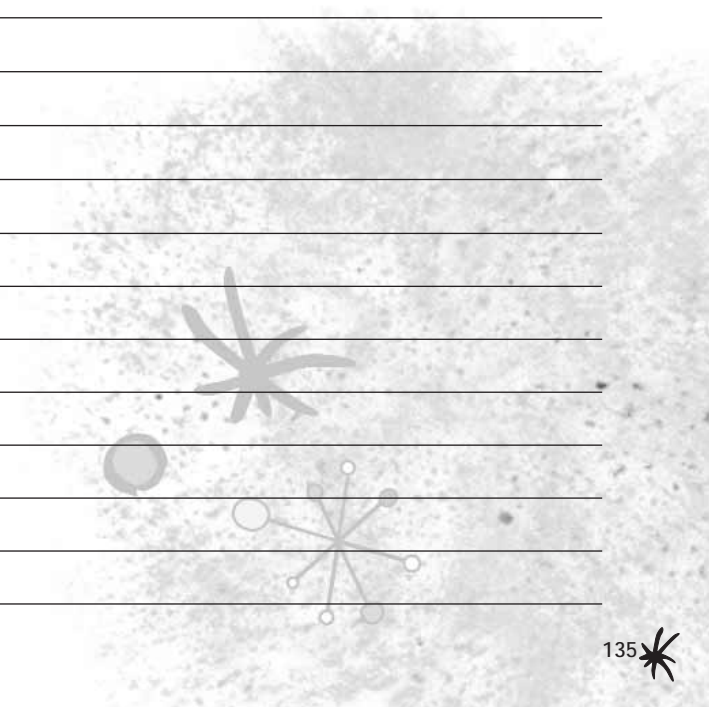

Lined writing area consisting of 25 horizontal lines.

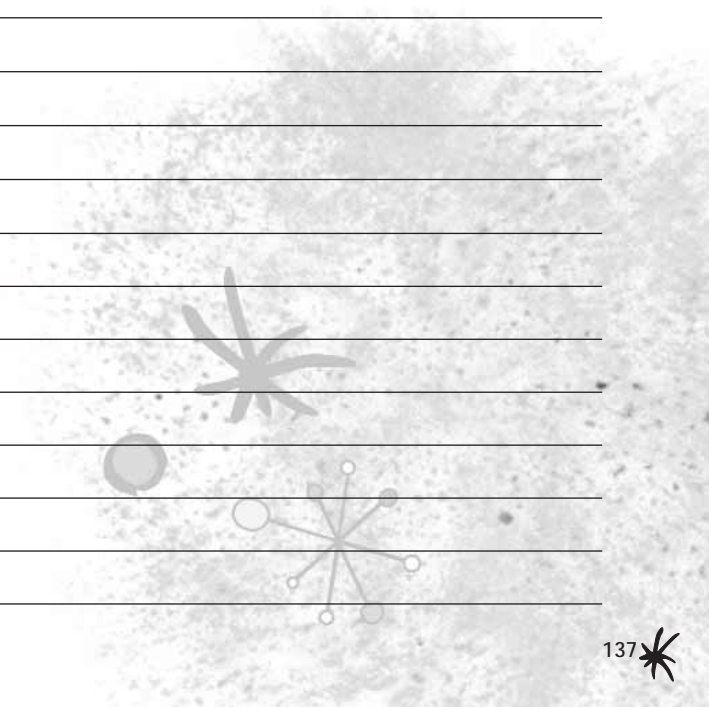

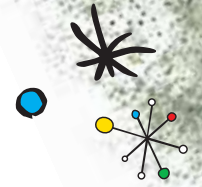

Social Programme

Tuesday, September 13th

Welcome Cocktail and Wine Tasting ▶ 18:30-20:00

After the Opening Ceremony, a Welcome Cocktail and a Wine Tasting for all participants of ISEE 2011 will be offered on September 13th, from 18:30 to 20:00 hours at the Palau de Congressos de Barcelona.

Thursday, September 15th

Conference Dinner ▶ 20:00 - late

The ISEE 2011 Conference Dinner on September the 15th is included in the registration fee for all participants (unless you have chosen a discount fee without conference dinner).

Price per extra ticket: 80.00€

The Conference Dinner will be offered at the Maritime Museum in Barcelona, Marqués de Comillas Hall.

“Marqués de Comillas” Hall:

The architectural ensemble of the Royal Shipyards of Barcelona, home to the Maritime Museum, is one of the most important monuments of Gothic architecture for industrial use in the world. Between its spaces we find the “Marqués de Comillas” Hall, emblematic and spectacular complex resulting from the enlargement of Gothic naves of the seventeenth century and where the ISEE 2011 Conference Dinner will be held.

We are confident that with this wonderful environment, the ISEE 2011 Dinner will be a success that you will always remember with a smile.

Address Museu Maritim de Barcelona
Av. de les Drassanes s/n, Barcelona

How to arrive: Metro Line 3-green, “Drassanes” stop (“Portal de Santa Madrona” exit). Buses: lines 14, 18, 36, 38, 57, 59, 64 & 91

Conference Venue Information

How to get to the Conference Venue from the Airport

On arrival at Barcelona’s El Prat Airport, you have the following options to get to the Conference Venue:

By bus: Take the Aerobus in front of your arrival terminal (there are buses available in both T1 and T2 terminals) and get off at Espanya square (Barcelona). The trip takes approximately 30 minutes, and buses run every 15 minutes from 6:00a.m. to 12:30a.m. The cost of one way trip is about €5.10 and round trip costs about €8.75. Tickets can be purchased on the bus. If you take the Aerobus back to the airport, remember to check that you are taking the bus corresponding to your departing terminal.

By train: The train service actually operates from T2 terminal at the Renfe (Cercanías/Rodalies) suburban train station. If you come from T1 there is a shuttle bus service departing in accordance with train arrival times and linking the two terminals every 6 or 7 minutes, the journey lasts approximately 10 minutes. Once you are in the airport train station, take the train from the airport and get off at Estació de Sants (Barcelona). From there, take the metro (L3) to Espanya station. The trip takes approximately 25 minutes (airport to Sants station), and trains run every 30 minutes from 6:00a.m. to 11:30p.m. The cost of one way trip is about €2.80.

By taxi: Taxis in Barcelona are black and yellow. They may be ordered by phone, found at authorised taxi stands or flagged down in the street. Please always check that the meter is running. Taxis must usually be paid in cash although some accept credit cards. The cost of a taxi from the airport to the Conference Venue is about €30.00 from T2 and €35.00 from T1.

How to get to the Conference Venue and move around the city

Located in Avenue Maria Cristina, close to Plaça Espanya (Espanya square) and in the hills of Montjuic mountain, Fira de Barcelona venue is extremely well connected with the rest of the city (by metro: Red line (L1) and Green line (L3), in both cases the metro station is ‘Espanya’) and with the airport.

The venue facilities are also located to an easy walking distance from all tourism attractions. The urban planning of the venue area is based on a grid, which makes it really easy to get a sense of direction in the city. Moreover, in Barcelona the weather is pleasant for most of the year and in September temperatures fluctuate around 22 °C (72 F) which makes it great to explore it out walking. As an example walking from Pl. Espanya to Pl. Catalunya (city centre) takes 30 minutes along the same street (Gran Via de les Corts Catalanes street).

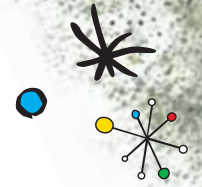

Otherwise, Metro is also a good option to move around in the city. The widespread availability of metro stations allows you to cover the entire city using this means of transport. Buses are available from Plaça Espanya, you can buy on board only single tickets. Public transport tickets can be used both for bus, metro or tram, within a period of 1 hour and 15 minutes. A single ticket is €1.45, a 10 trips ticket is €8.25, one day ticket is €6.20, two days ticket is €11.50, three days ticket is €16.50 and a four days ticket is €21.00, you can buy the tickets at the metro stations or at the tourist offices located in the city centre. The Organisation of Congress highly recommend you to use the 10 trips ticket (T-10), being the cheapest option as long as you do not use public transport more than 10 trips.

Alternatively, an authorised taxi stand is located in Espanya Square with public taxis operating at full service 24 hours a day. Aligned with a more sustainable conference we encourage you to use bus and metro to move around while in Barcelona.

Internet Access

Full internet ADSL access will be available in the Business Area on the first floor.

There will also be WIFI access in the majority areas of the Palau de Congressos de Barcelona.

By accessing and using Wireless Internet access you should be aware that there are security, privacy, and confidentiality risks inherent in wireless communications and technology. Neither the Company the supplies this service nor the Conference Venue, the ISEE 2011 Organizers and Mondial & Cititravel Congressos, S.L. are responsible of any costs or damages arising from use of this service.

Left luggage

There will be a space available on Friday, September 16th, located in the Level 1 (ground floor) for luggage. Please note that this space will be unmanned and any luggage or personal effects left there are entirely at their owner's own risk.

Recording Equipment and Cameras

The use of personal recorders and cameras is not permitted during the sessions.

General Secretariat

Mondial

Mondial & Cititravel Congressos, S.L.

Rosselló, 303 Atico 1^a

08037 Barcelona – Spain

Tel. +34 932 212 955

Fax +34 934 592 059

isee2011@mondial-congress.com

www.mondial-congress.com

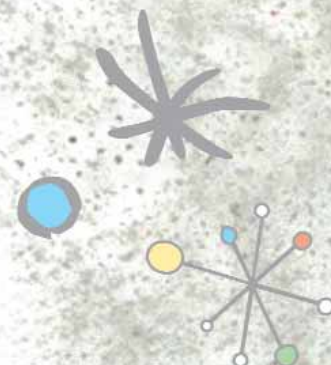

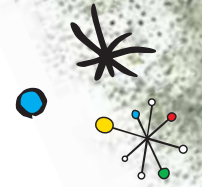

Local Information

Barcelona, the capital of Catalonia, is one of the major Mediterranean cities and the second largest city in Spain. There are many reasons which explain why it has attracted visitors from all over the world for many years. There are many 'Barcelonas' to be explored: the old town with Roman walls, the gothic district with palaces and churches from the 16th, 17th and 18th centuries, the well structured Eixample district, the heart of Modernism, and the new Olympic Barcelona.

Banks

Official opening hours of banks in Spain are from 08.30 to 14.00 from Monday to Friday, closed in the afternoon. It is possible to change foreign currency into Euros in the main city hotels.

Climate

Barcelona enjoys a Mediterranean climate with mild, sunny winters, warm summers and relatively low rainfall. The average temperatures in September are 20/23 °C minimum and 28/30 °C maximum. Our sunny summer days are ideal for strolling along the shop lined promenades or sitting out on a restaurant or café terrace.

Credit Cards, Currency and Exchange

All major international credit cards are accepted. Foreign currency and traveler's checks can be exchanged in Spain at banks and foreign exchange offices. Cash-point machines accepting major international credit card and charge cards are available at most banks. The Spanish currency is the Euro.

Electrical Power

A 2-pin round adapter is necessary for electrical appliances. The electric current used is 220 volts/50 hz.

Insurance

The Congress Organisers will not assume any responsibility for accidents, losses or damages, as well as for delays or modifications in the programme, caused by unforeseen circumstances. No claims for indemnification from the organisers shall arise for contractors or participants in case of cancellation, for any reason, of the entire Congress.

Public Transport and Car Rental

Barcelona has a good, comprehensive public transport network, with special ten-trip and one, two or three-day tickets valid on bus, metro and local trains. Taxis are abundant. Free parking is very limited in the city centre and car parks are expensive, so car rental is only recommended to use outside the city.

Shopping

Normal trading hours are Monday to Saturday from 09.00 to 13.00 and 16.30 to 20.00; however, in the city centre of Barcelona and shopping malls, many shops stay open all day from 10.00 to 21.00.

Tipping

Service is generally included in restaurant bills. Tips, however, are given to show appreciation of a good meal or special service.

VAT

There is a variable value added tax (VAT) of 8% to 18% applied to most items and services but in most prices you see will include it. When it is not included, this should be clearly indicated.



ISEE
2011
Barcelona

International Society for
Environmental Epidemiology
September 13th-16th 2011
Palau de Congressos de Barcelona - Fira de Barcelona

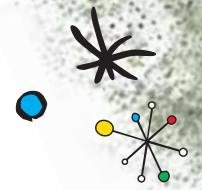

Venue Maps

Fira Barcelona
Montjuïc
Level 0

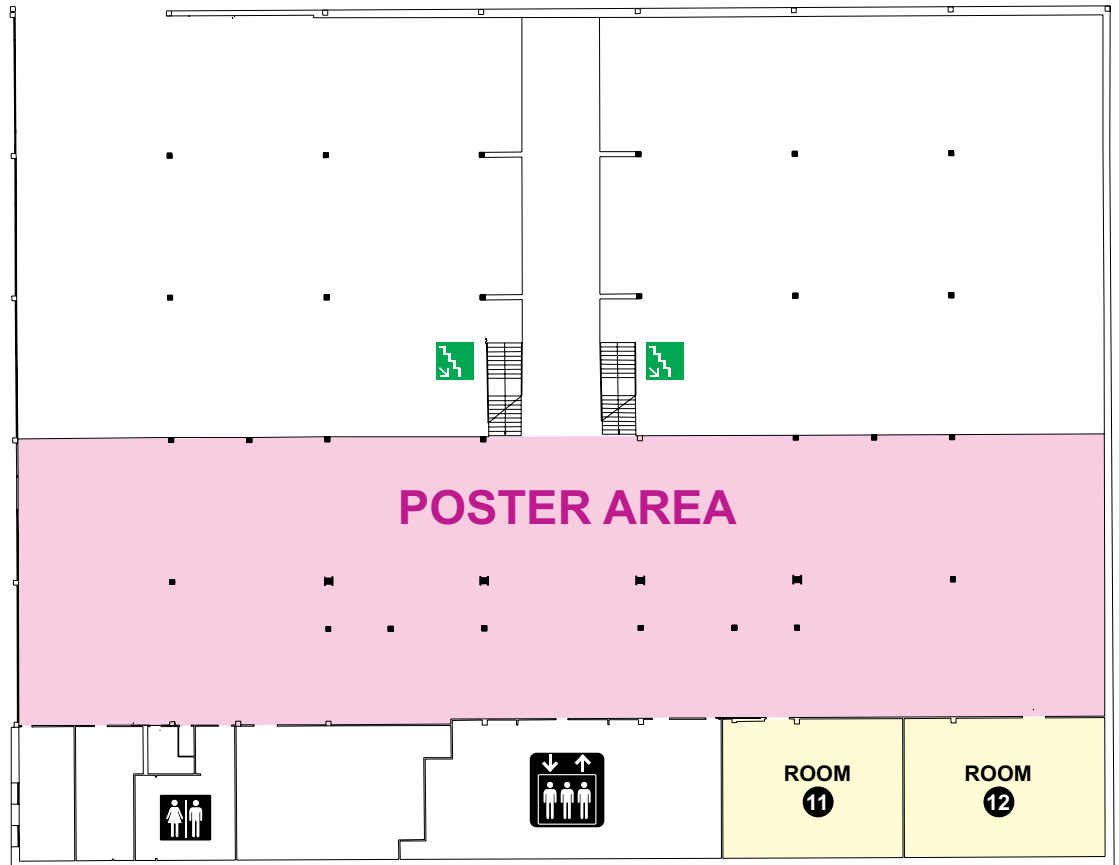
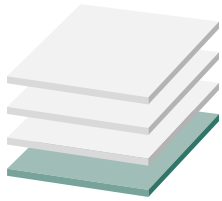

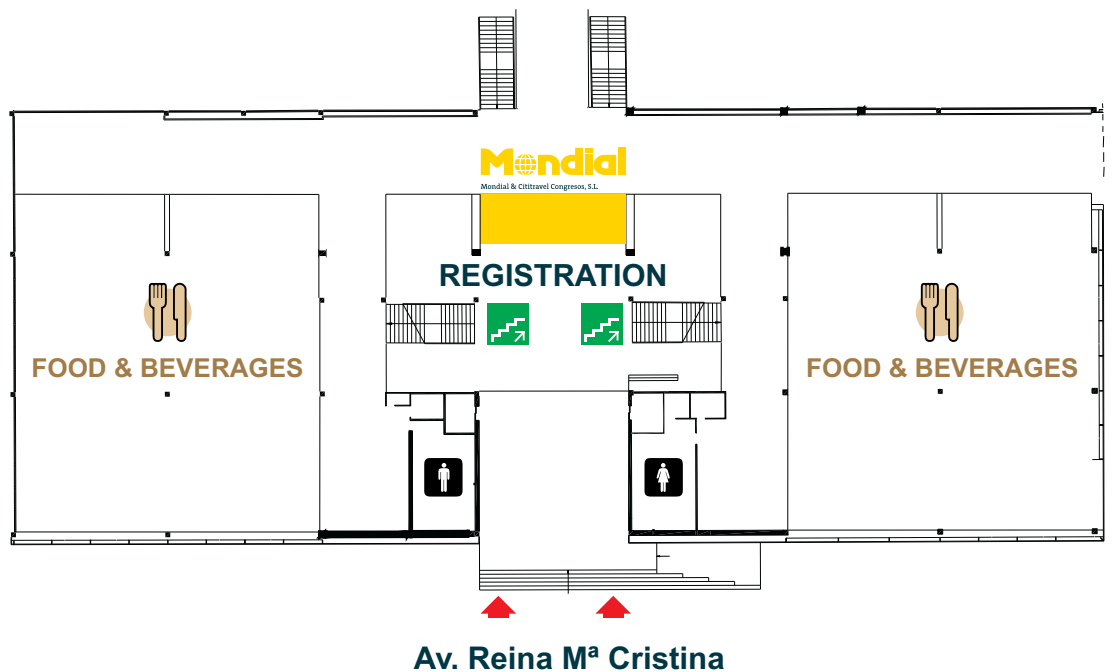
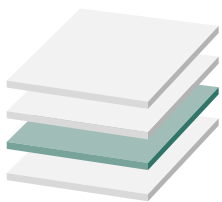

Fira Barcelona
Montjuïc
Level 1

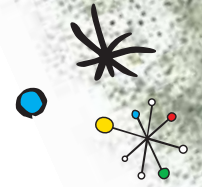

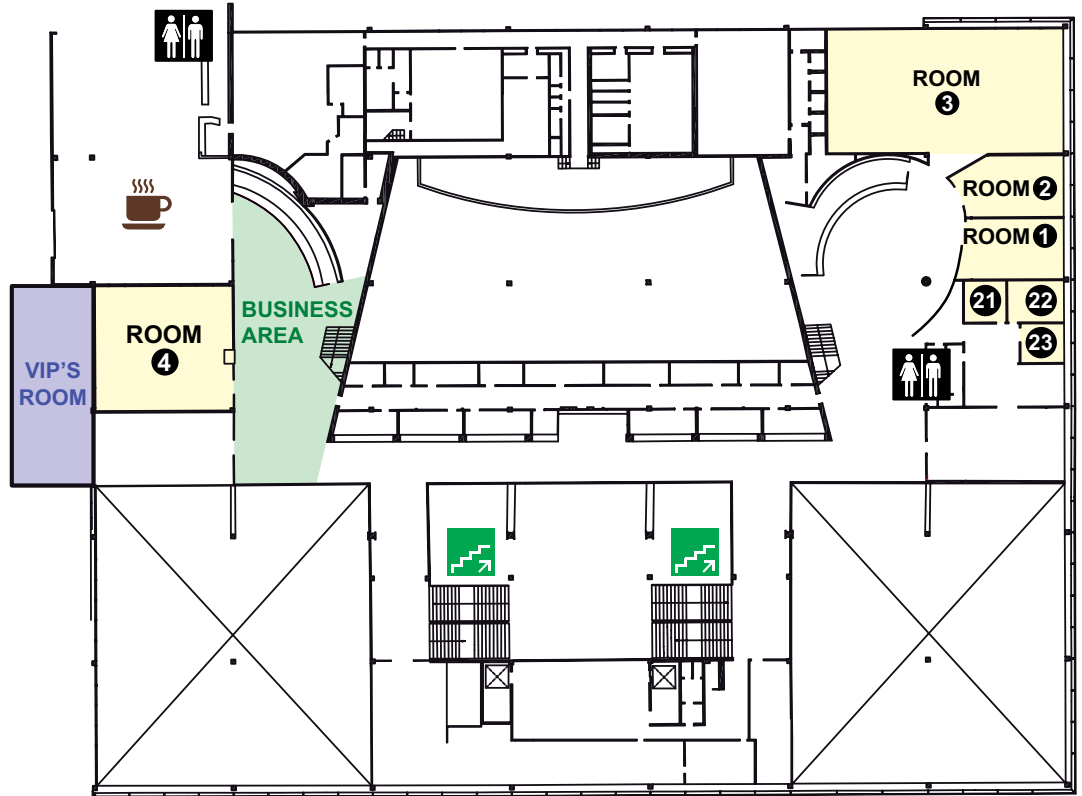
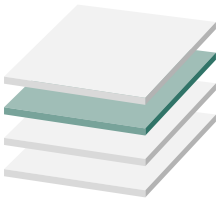

Venue Maps

Fira Barcelona
Montjuïc
Level 2



Fira Barcelona
Montjuïc
Level 3

